

15-7-15-2
City of La Crosse

PLAT OF SURVEY OF THE LACROSSE COUNTY HILLVIEW PROPERTY

LOCATED IN THE S1/2-SW1/4 OF SECTION 10 & N1/2-NW1/4 OF SECTION 15,
ALL BEING IN T15N-R7W, CITY OF LACROSSE, LACROSSE COUNTY, WI.

SURVEYOR'S CERTIFICATE

I HEREBY CERTIFY THAT I HAVE SURVEYED
THE LANDS SHOWN HEREON AND THAT THIS
MAP IS A TRUE AND CORRECT REPRESENTA-
TION OF THE LAND SURVEYED TO THE BEST
OF MY KNOWLEDGE AND BELIEF

William C. Jung
WILLIAM C. JUNG, RLS 1323
DEPUTY COUNTY SURVEYOR

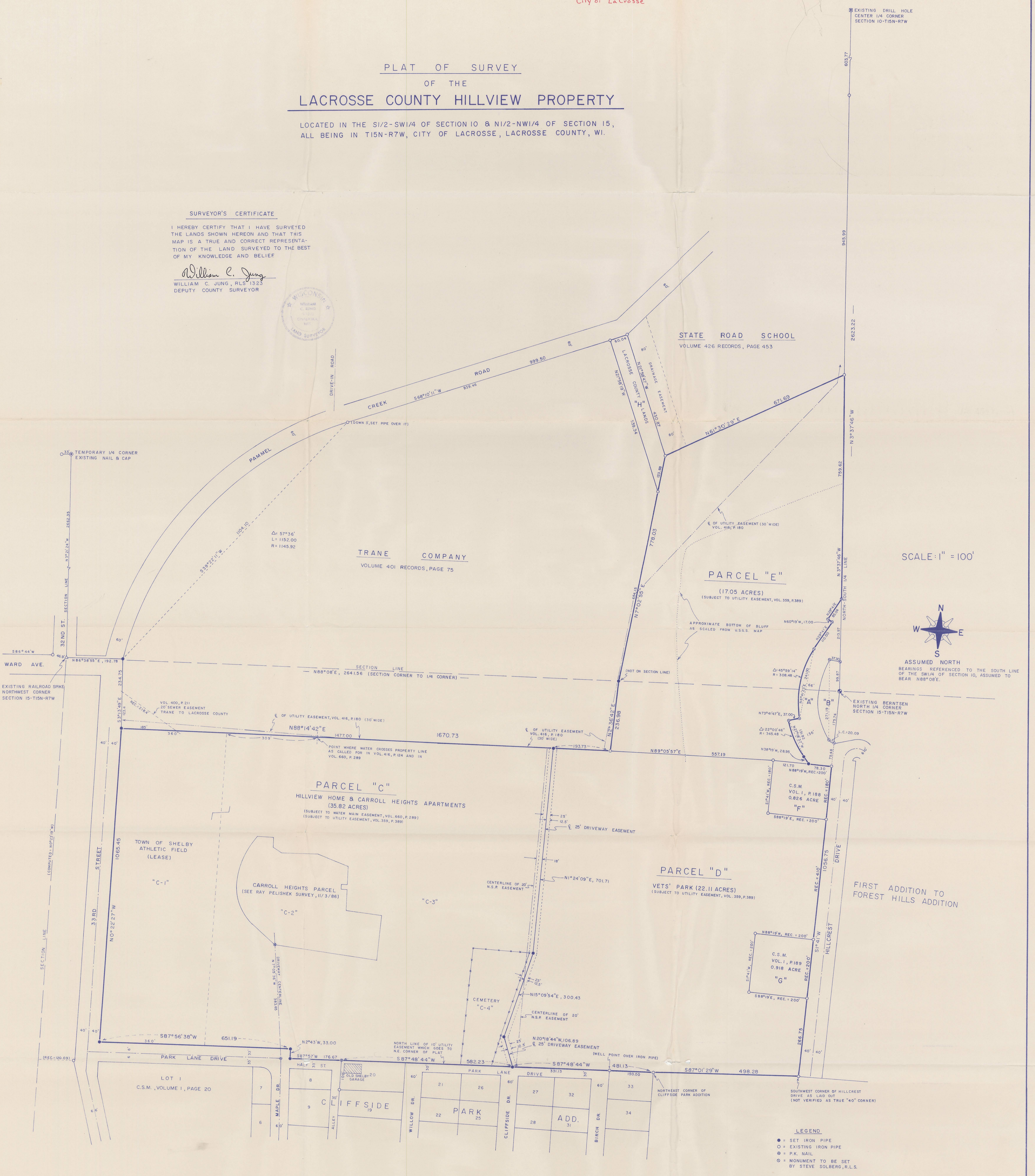

SCALE: 1" = 100'

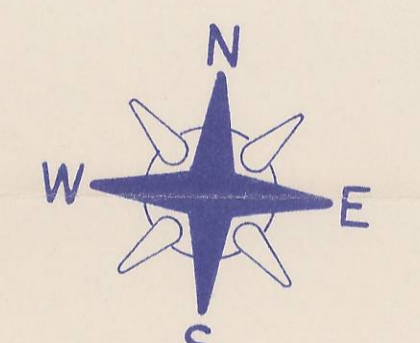

BEARINGS REFERENCED TO THE SOUTH LINE
OF THE SW1/4 OF SECTION 10, ASSUMED TO
BEAR N88°08'E.

- LEGEND**
- = SET IRON PIPE
 - = EXISTING IRON PIPE
 - ⊙ = P.K. NAIL
 - ⊗ = MONUMENT TO BE SET BY STEVE SOLBERG, R.L.S.

NOTE: RECORDED BEARINGS AND DISTANCES ARE NOT SHOWN ON THIS MAP

SEPTEMBER 8, 1987