

Annexation Description for 1612 Nakomis Avenue

Lot 14 of the First Addition to Hiawatha Islands Addition and part of Government Lot 4 all in Section 19, Township 16 North, Range 7 West, La Crosse County, Wisconsin.

Commencing at the East corner of Section 19, Township 16 North, Range 7 West;
thence N 87°51' W, 1,583' more or less along the North line of Government Lot 4 to the Northwest corner of Lot 14 of the First Addition to Hiawatha Islands Addition to the Town of Campbell, La Crosse County, WI;
thence continuing N 87°51' W, 30.05' more or less to the centerline of the 60' wide right of way of Nakomis Avenue;
thence S 1°14' E, 140' more or less along said right of way centerline to the intersection with the Easterly prolonged South line of Lot 28 of the Second Addition to Hiawatha Islands Addition;
thence N 88°46' E, 30' along said South prolonged line of Lot 28 to the East right of way line of Nakomis Avenue;
thence N 1°14' W, 53' more or less along said East right of way line to the Southwest corner of said Lot 14;
thence S 83°49' E, 107.20' along the South line of Lot 14 to the meander line of the Black River;
thence continuing S 83°49' E, 52' more or less to the West water's edge of the Black River;
thence Northerly along the West water's edge of the Black River to its intersection with the North line of said Lot 14;
thence N 87°51' W, 48' +/- along the North line of Lot 14 to the meander line of the Black River;
thence continuing N 87°51' W, 105.56' along the North line of Lot 14 to the point of beginning.
This parcel description contains 0.49 acres more or less.

Drafted by: jmc 8/30/2024

Checked by: kjc 9/12/2024

S:_PROJECTS\2024 MISC\2024-025 1612 Nakomis Avenue Annexation\1612 Nakomis Annexation Legal Description.doc

RICHMOND BAY

**1612 Nakomis Avenue
Annexation**

1583' +/- N 87°51' W

EAST 1/4 CORNER
SECTION 19
TOWNSHIP 16 NORTH
RANGE 7 WEST
RAILROAD SPIKE W / DRILL HOLE

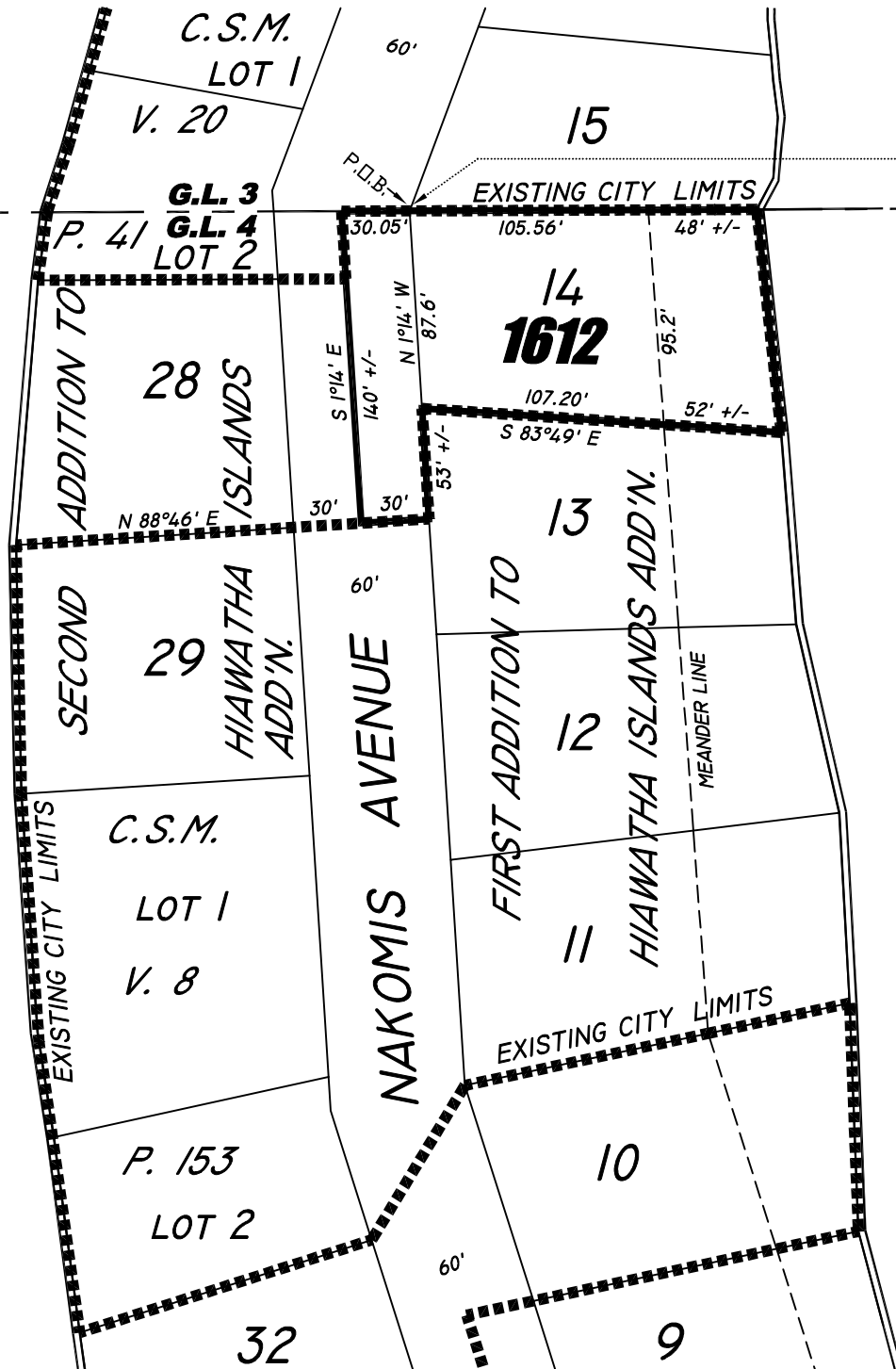

BLACK RIVER

