

A PROJECT FOR ST. ELIAS ORTHODOX CHURCH: BELL TOWER ADDITION AND ACCESSIBILITY UPGRADES

716 COPELAND AVENUE
LA CROSSE, WISCONSIN

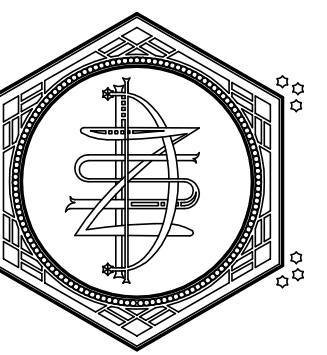

ZETTLER DESIGN STUDIO
224 Van Ness Street N.
West Salem, WI 54669
P: (608) 844-1208
E: MZettler0916@gmail.com

ZDS PROJECT NO. 21004B
ISSUE DATE: APRIL 2024

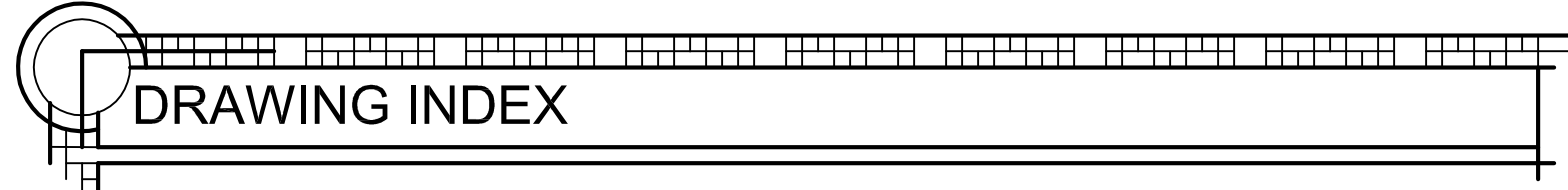

ARCHITECTURAL SHEET SET

- A001 - COVER SHEET & CODE PLANS
- A090 - BSMT & 1ST FLOOR REMOVAL PLANS, PHOTO DETAILS
- A100 - BASEMENT, FIRST FLOOR, & TOWER PLANS
- A110 - BASEMENT & FIRST FLOOR REFLECTED CEILING PLANS
- A120 - ROOF-SITE PLAN, RM FINISH SCHEDULE & WALL TYPES
- A200 - BUILDING & INTERIOR ELEVATIONS
- A300 - BUILDING SECTIONS
- A600 - DOOR, FRAME, WINDOW, TRIM TYPES & SCHEDULES

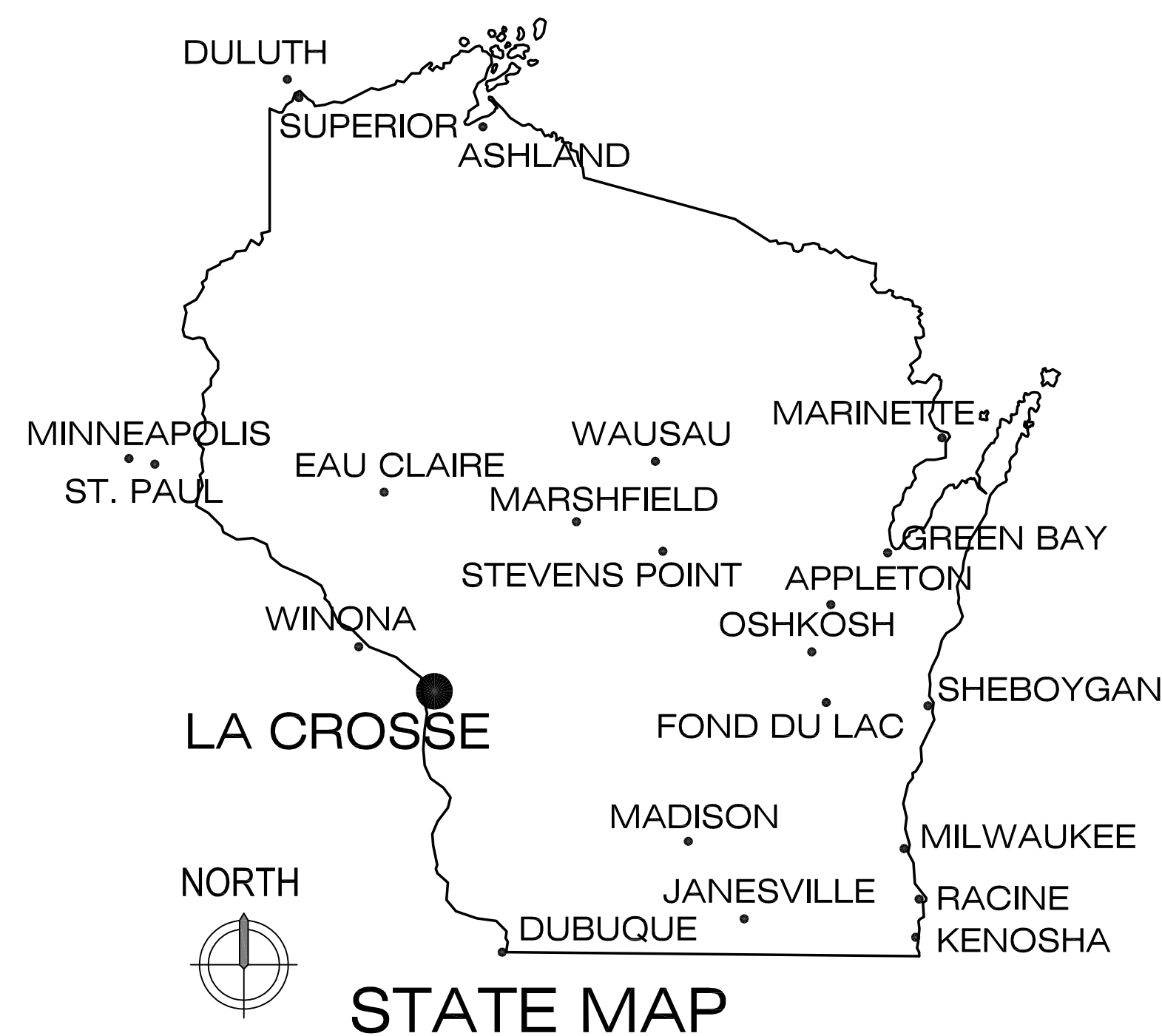

DESIGN CODE:	2015 (IBC) INTERNATIONAL BUILDING CODE
BUILDING HEIGHT:	1 STORY A-3 - ACTUAL IS 1 STORIES ABOVE GRADE PLANE W/ BASEMENT: 40' MAX. HEIGHT
BUILDING AREA:	PER FLOOR MAXIMUM: 6,000 SF BASEMENT GSF: 1,681 SF 1ST FLOOR GSF: 1,613 SF TOTAL: 3,294 SF
PROJECT BUILDING AREA:	TOTAL WORK AREA: 849 SF (25.8%) TOTAL VOLUME WORK AREA: 9,964 CU. FT.
TYPE OF CONSTRUCTION:	V-B, NON-SEPARATED USES
AUTOMATIC SPRINKLER SYSTEM:	NONE
OCCUPANCY:	A-3; ASSEMBLY - CHURCH
TABLE 504.3 ALLOWABLE HEIGHT:	OCCUPANCIES A, B, M, S: NS III-B CONSTRUCTION 40' MAX. HEIGHT
TABLE 504.4 ALLOWABLE STORIES: (V-B CONSTRUCTION)	OCCUPANCY: A-3 (NS) - 1 STORY
TABLE 506.2 ALLOWABLE AREA: (V-B CONSTRUCTION)	OCCUPANCY: A-3 (NS) - 6,000 SF
TABLE 601 BUILDING ELEMENT FIRE RESISTANCE:	STRUCTURAL FRAME = 0 HRS EXT/INT BEARING WALLS = 0 HRS/0 HRS NONBEARING WALLS (INT) = 0 HRS FLOOR CONSTRUCTION = 0 HRS ROOF CONSTRUCTION = 0 HRS
SECTION 707.5: FIRE BARRIERS	FIRE BARRIERS SHALL EXTEND FROM THE TOP OF THE FOUNDATION OR FLOOR/CEILING ASSEMBLY BELOW TO THE UNDERSIDE OF THE FLOOR OR ROOF SHEATHING, SLAB OR DECK ABOVE AND SHALL BE SECURELY ATTACHED THERETO. SUCH FIRE BARRIERS SHALL BE CONTINUOUS THROUGH CONCEALED SPACES, SUCH AS SPACE ABOVE A SUSPENDED CEILING.
SECTION 705.5.1:	SUPPORTING CONSTRUCTION FOR A FIRE BARRIER REQUIRED BY TABLE 509 IN BUILDINGS OF TYPE IIB, IIB, AND VB CONSTRUCTION SHALL BE PROTECTED TO AFFORD THE REQUIRED FIRE RESISTANCE RATING OF THE FIRE BARRIER SUPPORTED. HOLLOW VERTICAL SPACES WITHIN A FIRE BARRIER SHALL BE FIRE BLOCKED IN ACCORDANCE WITH 716.2 AT EVERY FLOOR LEVEL.
SECTION 708.3: FIRE PARTITIONS	FIRE PARTITIONS SHALL HAVE A FIRE RESISTANCE RATING OF NOT LESS THAN ONE HOUR.
SECTION 713.4: SHAFT ENCLOSURES	SHAFT ENCLOSURES SHALL HAVE A FIRE-RESISTANCE RATING OF NOT LESS THAN 2 HOURS WHERE CONNECTING FOUR STORIES OR MORE AND NOT LESS THAN 1 HOUR WHERE CONNECTING LESS THAN FOUR STORIES...
SECTION 903.2.1.3: FIRE SPRINKLERS	AN AUTOMATIC SPRINKLER SYSTEM SHALL BE PROVIDED FOR FIRE AREAS CONTAINING GROUP A-3 OCCUPANCIES AND INTERVENING FLOORS OF THE BUILDING WHERE ONE OF THE FOLLOWING CONDITIONS EXISTS: 1. THE FIRE AREA EXCEEDS 12,000 SQUARE FEET. 2. THE FIRE AREA HAS AN OCCUPANT LOAD OF 300 OR MORE. 3. NONE OF THE FLOORS THE FIRE AREA IS LOCATED ARE ON THE LEVEL OF EXIT DISCHARGE. NONE OF THE THREE CONDITIONS EXIST IN THE PROPOSED PROJECT; THEREFORE FIRE SPRINKLERS ARE NOT REQUIRED AT THIS TIME.
SECTION 1003.5: CHANGES IN ELEVATION	WHERE CHANGES IN ELEVATION OF LESS THAN 12' EXIST IN THE MEANS OF EGRESS, SLOPED SURFACES SHALL BE USED. WHERE THE SLOPE IS GREATER THAN 1:20 HORIZONTAL, RAMP COMPLIING WITH 1010 SHALL BE USED. WHERE THE DIFFERENCE IN ELEVATION IS 6" OR LESS, THE RAMP SHALL BE EQUIPPED WITH EITHER HANDRAILS OR FLOOR FINISH MATERIALS THAT CONTRAST WITH ADJACENT FLOOR FINISH MATERIALS.
TABLE 1004.1.1: OCCUPANCY VALUES	ASSEMBLY TABLES & CHAIRS: 15 SF NET ASSEMBLY CHAIRS ONLY: 7 SF NET ASSEMBLY STANDING: 5 SF NET STAGES/PLATFORMS: 15 SF NET
SECTION 1005.3.1: EGRESS WIDTHS-STAIRWAYS	THE CAPACITY, IN INCHES, OF MEANS OF EGRESS STAIRWAYS SHALL BE CALCULATED BY MULTIPLYING THE OCCUPANT LOAD SERVED BY SUCH STAIRWAYS BY A MEANS OF EGRESS CAPACITY FACTOR OF 0.3 INCHES PER OCCUPANT. WHERE STAIRWAYS SERVE MORE THAN 1 STORY, ONLY THE OCCUPANT LOAD OF EACH STORY CONSIDERED SHALL BE USED IN CALCULATING THE REQUIRED CAPACITY SERVING THAT STORY.
SECTION 1005.3.2: EGRESS WIDTHS	THE CAPACITY, IN INCHES, OF MEANS OF EGRESS COMPONENTS SHALL BE CALCULATED BY MULTIPLYING THE OCCUPANT LOAD SERVED BY SUCH COMPONENT BY A MEANS OF EGRESS CAPACITY FACTOR OF 0.2 INCHES PER OCCUPANT.

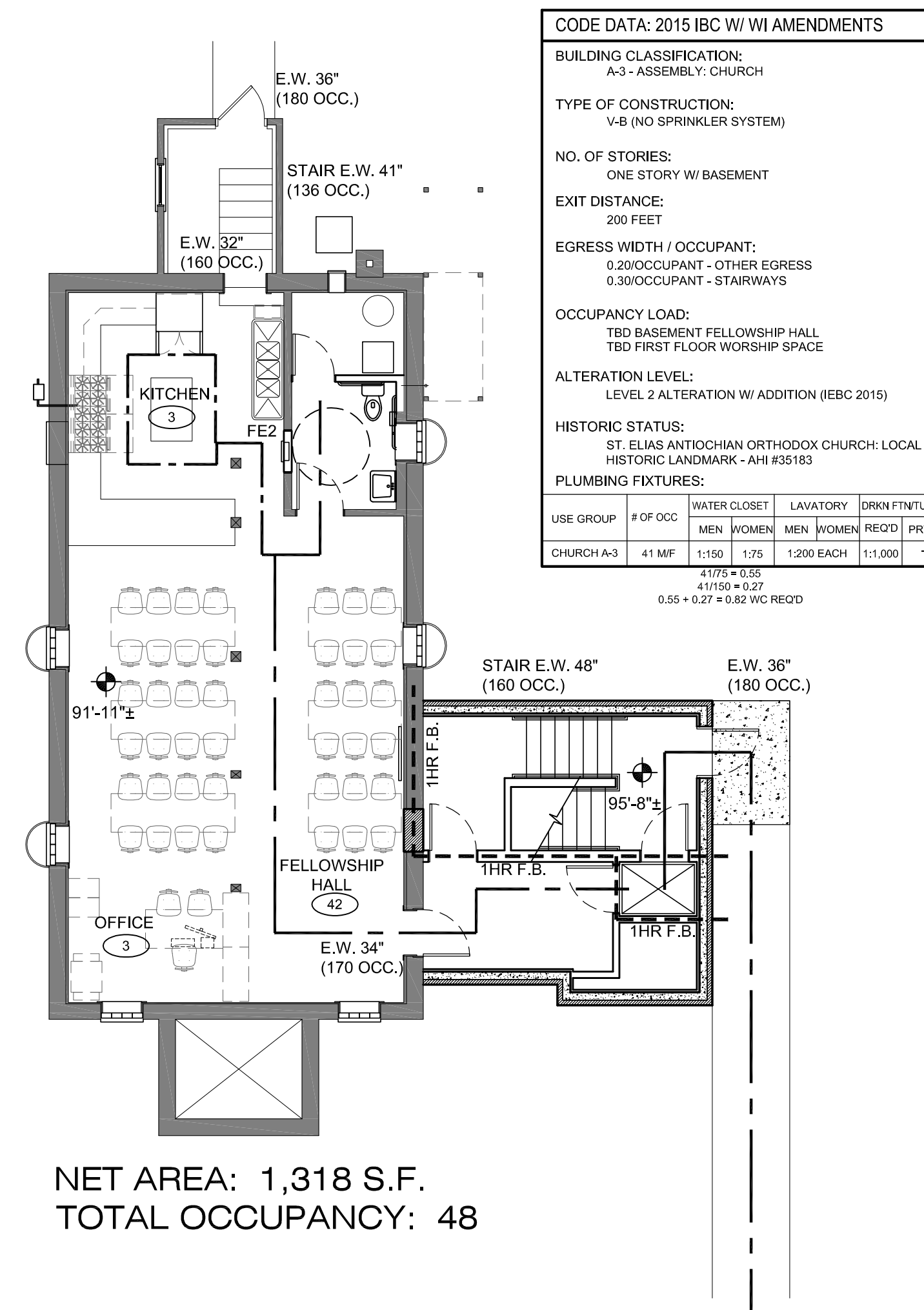

TABLE 1007.1.1: SEPARATION OF TWO EXITS	WHERE TWO EXITS, EXIT ACCESS DOORWAYS, EXIT ACCESS STAIRWAYS OR RAMPS, OR ANY COMBINATION THEREOF, ARE REQUIRED FROM ANY PORTION OF THE EXIT ACCESS, THEY SHALL BE PLACED A DISTANCE APART EQUAL TO NOT LESS THAN ONE-HALF OF THE LENGTH OF THE MAXIMUM OVERALL DIAGONAL DIMENSION OF THE BUILDING OR AREA TO BE SERVED MEASURED IN A STRAIGHT LINE BETWEEN THEM.
TABLE 1009.1.1: ACCESSIBLE MEANS OF EGRESS	ACCESSIBLE MEANS OF EGRESS SHALL COMPLY WITH THIS SECTION. ACCESSIBLE SPACES SHALL BE PROVIDED WITH NOT LESS THAN ONE ACCESSIBLE MEANS OF EGRESS. WHERE MORE THAN ONE MEANS OF EGRESS ARE REQUIRED BY 1006.2 OR 1006.3 FROM ANY ACCESSIBLE SPACE, EACH ACCESSIBLE PORTION OF THE SPACE SHALL BE SERVED BY NOT LESS THAN TWO ACCESSIBLE MEANS OF EGRESS.
EXCEPTION 1:	ACCESSIBLE MEANS OF EGRESS ARE NOT REQUIRED TO BE PROVIDED IN EXISTING BUILDINGS.
TABLE 1011.2: STAIR WIDTH	THE REQUIRED CAPACITY OF STAIRWAYS SHALL BE DETERMINED AS SPECIFIED IN 1005.1, BUT THE MINIMUM WIDTH SHALL BE NOT LESS THAN 44 INCHES.
TABLE 1011.3: HEADROOM	STAIRWAYS SHALL HAVE A HEADROOM CLEARANCE OF NOT LESS THAN 80 INCHES MEASURED VERTICALLY FROM A LINE CONNECTING THE EDGE OF THE NOSINGS. SUCH HEADROOM SHALL BE CONTINUOUS ABOVE THE STAIRWAY TO THE POINT WHERE THE LINE INTERSECTS THE LANDING BELOW, ONE TREAD DEPTH BEYOND THE BOTTOM RISER. THE MINIMUM CLEARANCE SHALL BE MAINTAINED THE FULL WIDTH OF THE STAIRWAY LANDING.
TABLE 1011.5.4: DIMENSIONAL UNIFORMITY	STAIR TREADS AND RISERS SHALL BE OF UNIFORM SIZE AND SHAPE. THE TOLERANCE BETWEEN THE LARGEST AND SMALLEST RISER HEIGHT OR BETWEEN THE LARGEST AND SMALLEST TREAD DEPTH SHALL NOT EXCEED 3/8" IN ANY FLIGHT OF STAIRS. THE GREATEST WINDER TREAD DEPTH AT THE WALKLINE WITHIN ANY FLIGHT OF STAIRS SHALL NOT EXCEED THE SMALLEST BY MORE THAN 3/8".

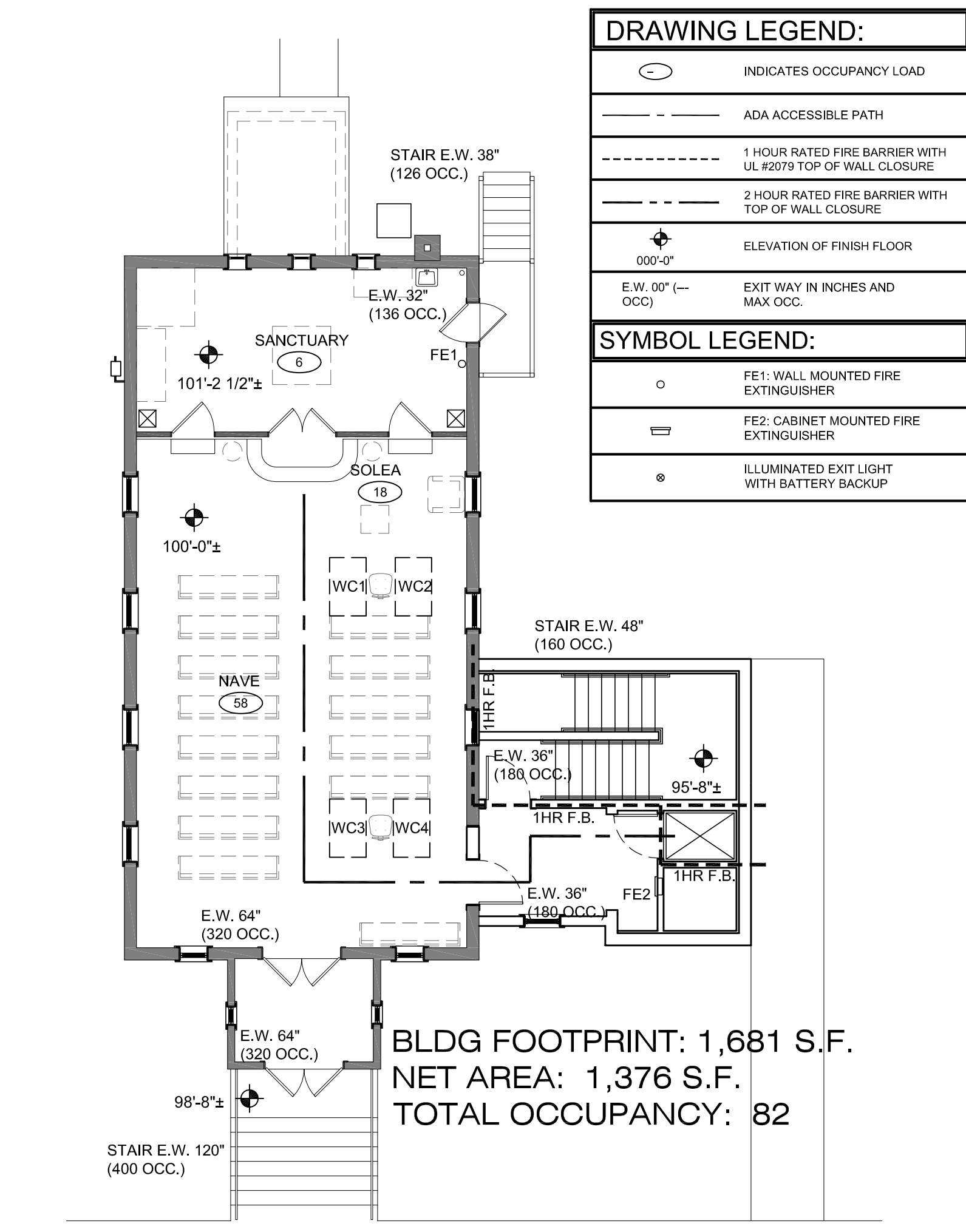

TABLE 1011.11: HANDRAILS	STAIRWAYS SHALL HAVE HANDRAILS ON EACH SIDE AND SHALL COMPLY WITH 1014...
TABLE 1014.2: HANDRAIL HEIGHT	HANDRAIL HEIGHT, MEASURED ABOVE STAIR TREAD NOSINGS, OR FINISH SURFACE OF RAMP SLOPE, SHALL BE UNIFORM, NOT LESS THAN 34 INCHES AND NOT MORE THAN 38 INCHES.
TABLE 1014.6: HANDRAIL EXTENSIONS	HANDRAILS SHALL RETURN TO A WALL, GUARD OR THE WALKING SURFACE OR SHALL BE CONTINUOUS TO THE HANDRAIL OF AN ADJACENT FLIGHT OF STAIRS OR RAMP RUN. WHERE HANDRAILS ARE NOT CONTINUOUS BETWEEN FLIGHTS, THE HANDRAILS SHALL EXTEND HORIZONTALLY NOT LESS THAN 12 INCHES BEYOND THE TOP RISER AND CONTINUE TO SLOPE FOR THE DEPTH OF ONE TREAD BEYOND THE BOTTOM RISER. AT RAMPS WHERE HANDRAILS ARE NOT CONTINUOUS BETWEEN RUNS, THE HANDRAILS SHALL EXTEND HORIZONTALLY ABOVE THE LANDING 12 INCHES MINIMUM BEYOND THE TOP AND BOTTOM RAMP RUNS. THE EXTENSIONS OF HANDRAILS SHALL BE IN THE SAME DIRECTION OF THE FLIGHTS OF STAIRS AT STAIRWAYS AND RAMP RUNS AT RAMPS.
TABLE 1017.2: EXIT ACCESS TRAVEL DISTANCE	A, B, M, R, S-1 OCCUPANCY - UN-SPRINKLERED 200'
TABLE 1020.2: CORRIDOR WIDTH:	CORRIDOR WIDTH SHALL BE 44" MINIMUM UNLESS THE OCCUPANT LOAD IS LESS THAN 50 IN WHICH CASE CORRIDOR WIDTH SHALL BE 36" MINIMUM.
SECTION 1104.1: ACCESSIBLE ROUTE	AT LEAST ONE ACCESSIBLE ROUTE WITHIN THE SITE SHALL BE PROVIDED FROM PUBLIC TRANSPORTATION STOPS, ACCESSIBLE PARKING, ACCESSIBLE PASSENGER LOADING ZONES AND PUBLIC STREETS OR SIDEWALKS TO THE ACCESSIBLE BUILDING ENTRANCE.
SECTION 1104.2: ACCESSIBLE ROUTE	AT LEAST ONE ACCESSIBLE ROUTE SHALL CONNECT ACCESSIBLE BUILDING, ACCESSIBLE FACILITIES, ACCESSIBLE ELEMENTS AND ACCESSIBLE SPACES THAT ARE ON THE SAME SITE.

DRAWING LEGEND:

- INDICATES OCCUPANCY LOAD
- ADA ACCESSIBLE PATH
- 1 HOUR RATED FIRE BARRIER WITH UL #2079 TOP OF WALL CLOSURE
- 2 HOUR RATED FIRE BARRIER WITH TOP OF WALL CLOSURE
- 000'-0" ELEVATION OF FINISH FLOOR
- E.W. 00' (- OCC) EXIT WAY IN INCHES AND MAX OCC.

SYMBOL LEGEND:

- FE1: WALL MOUNTED FIRE EXTINGUISHER
- FE2: CABINET MOUNTED FIRE EXTINGUISHER
- ⊙ ILLUMINATED EXIT LIGHT WITH BATTERY BACKUP

PROJECT: A PROJECT FOR ST. ELIAS ORTHODOX CHURCH
BELL TOWER ADDITION & ACCESSIBILITY UPGRADES
706 Copeland Avenue
La Crosse, WI 54603
SHEET TITLE: COVER & CODE PLANS

PROJECT NUMBER: 21004B
CHECKED BY: M. ZETTLER
DRAWN BY: M. ZETTLER
DATE: 03/26/2024

NOT FOR CONSTRUCTION

THIS DRAWING IS THE PROPERTY OF THE DESIGN PROFESSIONAL AND SHALL REMAIN SO. WRITTEN CONSENT SHALL BE OBTAINED FROM THE DESIGNER PRIOR TO ANY USE OR REPRODUCTION OTHER THAN THAT SPECIFICALLY AGREED TO.

SHEET NO.: A001

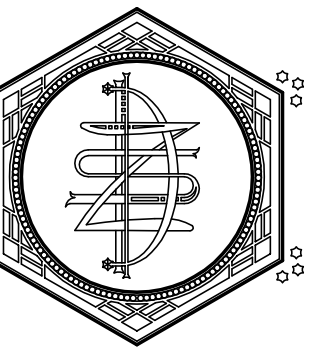

ZETTLER DESIGN STUDIO
224 Van Ness Street N.
West Salem, WI 54669
P: (608) 844-1208
E: MZettler0916@gmail.com

ABBREVIATION	ITEM	NOTES
DS	DOWNSPOUT	DISCHARGE TO GRADE
FURN	ELECTRIC FORCED AIR FURNACE	EXISTING TO REMAIN
ELEC	ELECTRICAL PANEL/SWITCH GEAR	EXISTING TO REMAIN
W.H.	ELECTRIC WATER HEATER	EXISTING TO REMAIN
F.D.	FLOOR DRAIN	COORDINATE W/ PLUMBING
WC	WATER CLOSET - FLOOR MOUNTED TANK TYPE	SEAT HEIGHT 17'-19" AFF
LAV1	WALL HUNG WHITE CHINA	RIM @ 2'-9 1/2" AFF
S1	STAINLESS STEEL SINK - DOUBLE BASIN	EXISTING TO REMAIN
S2	STAINLESS STEEL SINK - FOUR BASIN	EXISTING TO REMAIN
D.W.	DISH WASHER	EXISTING TO REMAIN
REF.	REFRIGERATOR W/ FREEZER	EXISTING TO REMAIN
MICRO	MICROWAVE OVEN	EXISTING TO REMAIN
RANGE	36" GAS RANGE WITH OVEN	EXISTING TO REMAIN
HOOD	RECIRCULATING HOOD	EXISTING TO REMAIN

NOTES:
- NO WORK TO APPLIANCES NOTED AS EXISTING TO REMAIN.
- ALL ITEMS PROVIDED & INSTALLED BY CONTRACTOR UNLESS NOTED OTHERWISE.

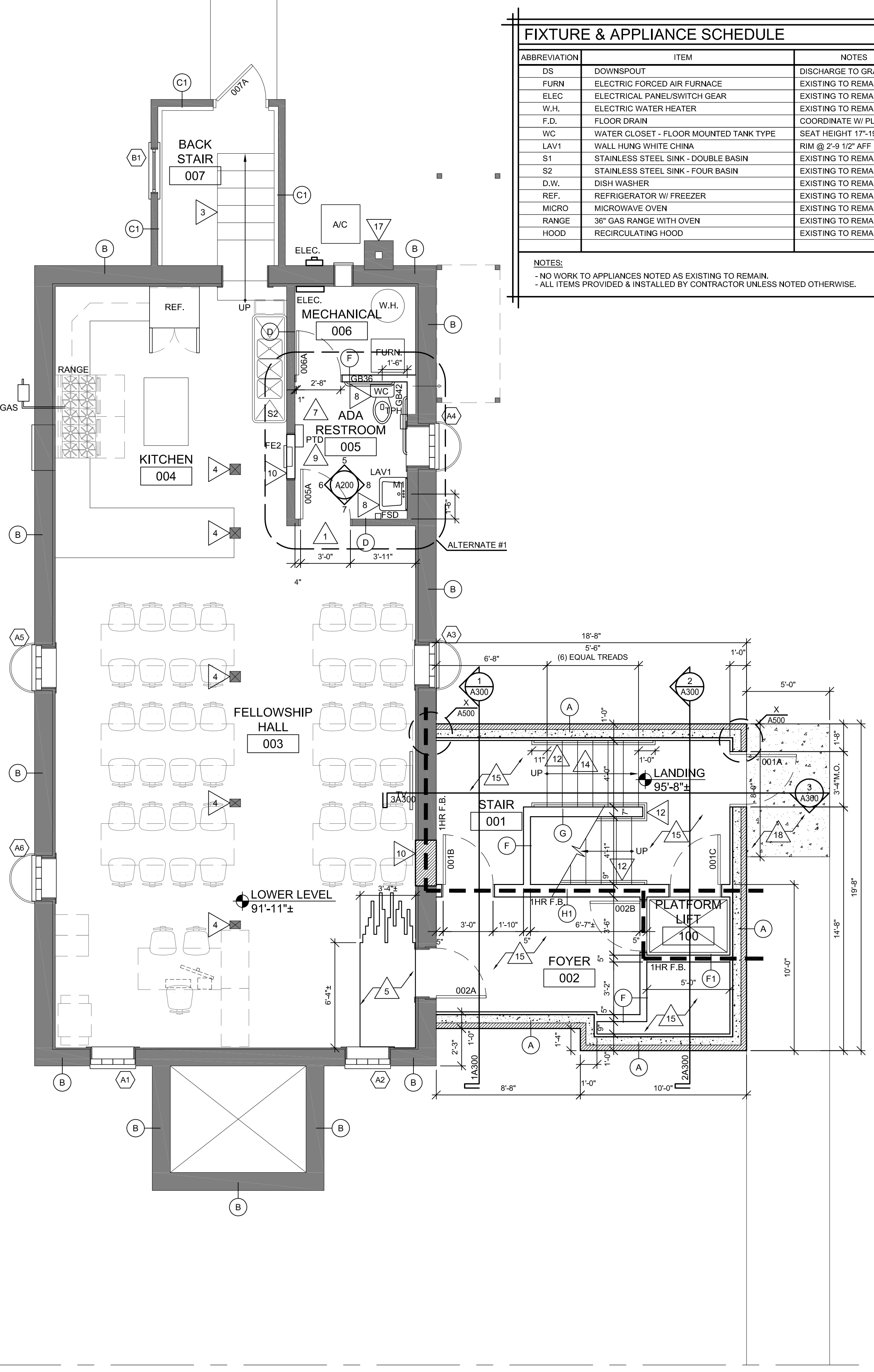

1 BASEMENT PLAN
1/4" = 1'-0" N

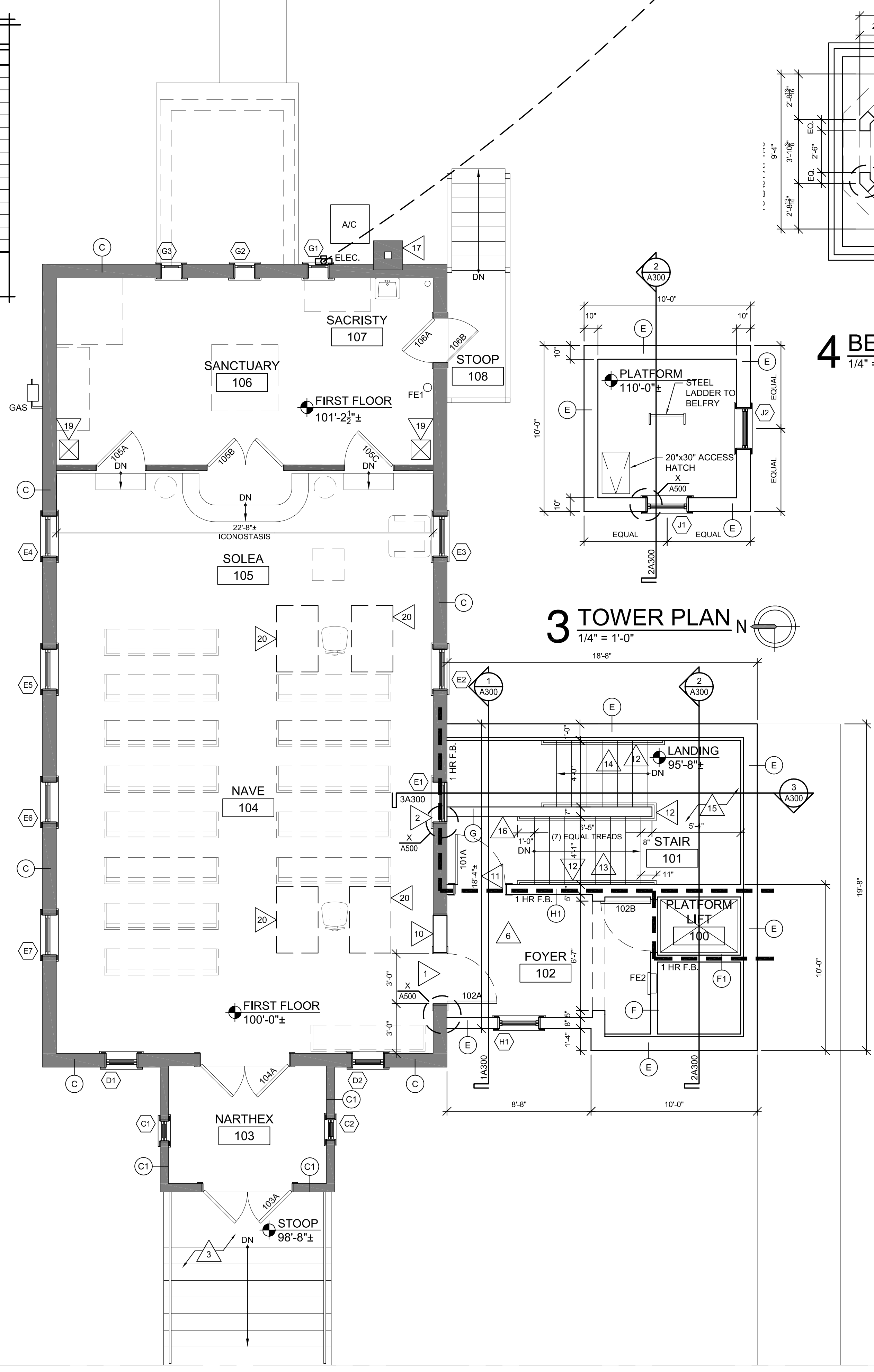

2 FIRST FLOOR PLAN
1/4" = 1'-0" N

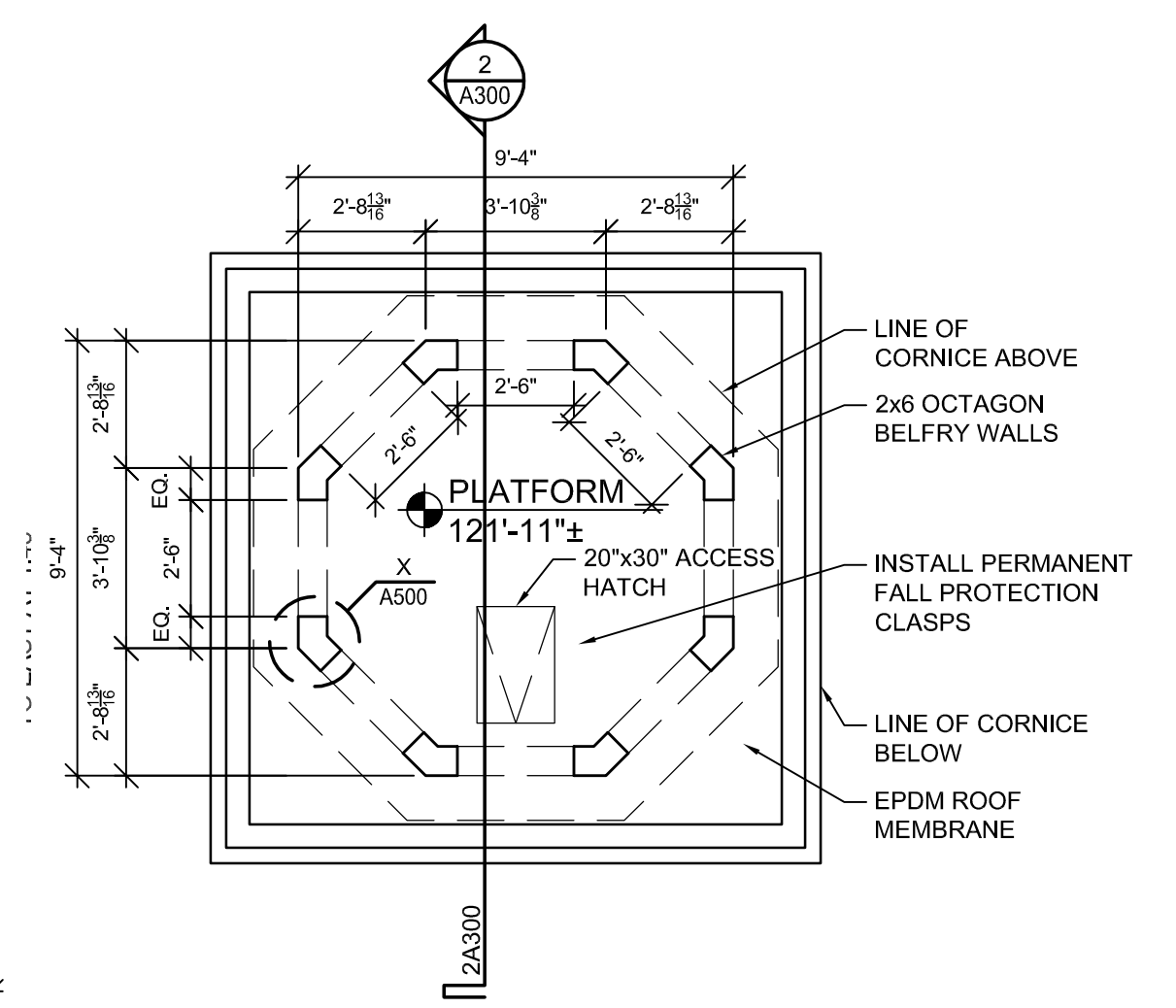

4 BELFRY PLAN
1/4" = 1'-0" N

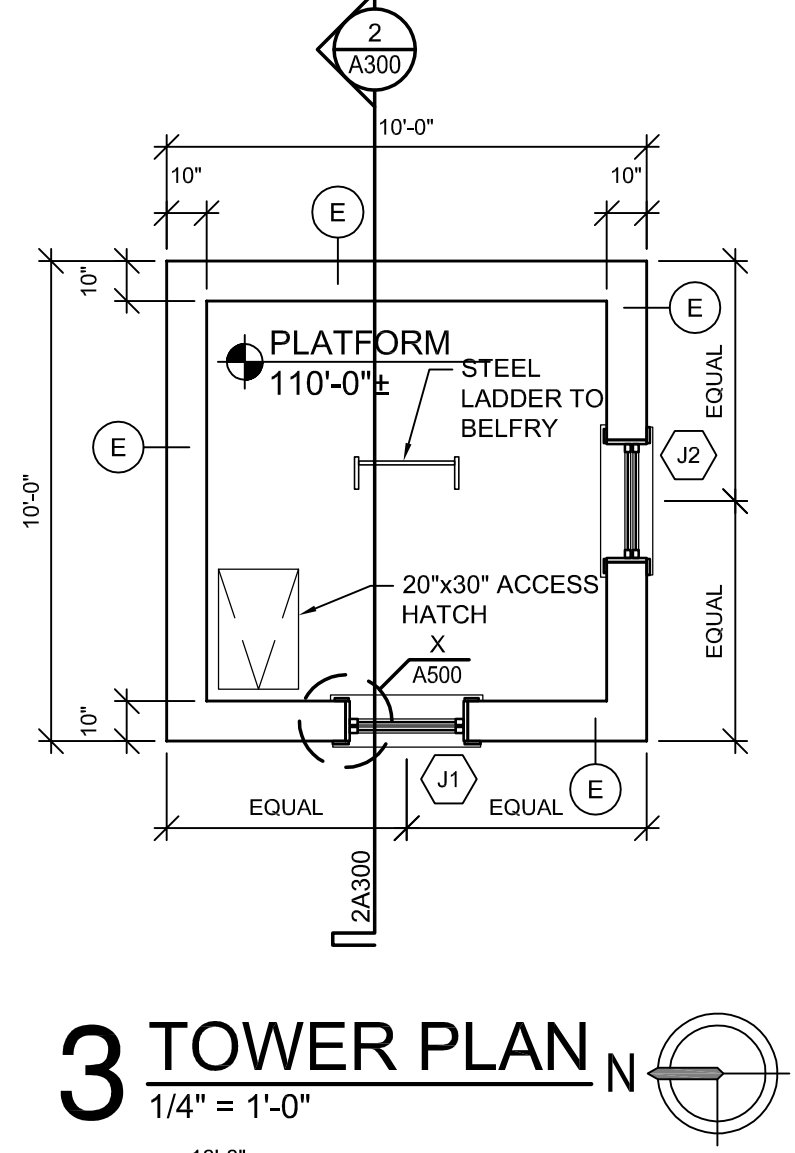

3 TOWER PLAN
1/4" = 1'-0" N

- GENERAL NOTES:**
- (X) SYMBOL INDICATES WALL TYPE
 - VERIFY SIZE AND LOCATIONS OF ALL M-E-P OPENINGS. GENERAL CONTRACTOR TO SEAL LOUVER PERIMETER AND PAINT - TYPICAL.
 - SEE A001 FOR CODE PLANS.
 - GALVANIZE AND FINISH PAINT ALL EXPOSED EXTERIOR STEEL.
 - EACH SUB-CONTRACTOR SHALL PROVIDE CONC EQUIPMENT PADS/CURBS AS REQUIRED FOR MECH/ELECTRICAL EQUIP. VERIFY SIZE/PROFILE/LOCATION W/ MECH/ELEC.
 - N.I.C. (NOT IN CONTRACT) ITEMS BY OWNER: APPLIANCES AND FURNITURE.
 - FIELD VERIFY ALL DIMENSIONS PRIOR TO BEGINNING WORK. NOTIFY THE ARCHITECT OF DISCREPANCIES BETWEEN ACTUAL AND PLAN DIMENSIONS.
 - DIMENSIONS ARE TO FINISHED SURFACES U.M.O.
 - FLOORING MATERIAL SHALL BE CONTINUOUS UNDER CASEWORK & FURNISHINGS.
 - SEE A200 FOR ABBREVIATION LEGEND.

- LEGEND:**
- 1 HR FIRE RATED WALL W/ TOP OF WALL CLOSURE
 - 2 HR FIRE RATED WALL W/ TOP OF WALL CLOSURE
 - FE1 WALL MOUNTED FIRE EXTINGUISHER
 - FE2 CABINET MOUNTED FIRE EXTINGUISHER

- KEY NOTES:**
- NEW OPENING - IN EXISTING WALL
 - EXISTING WINDOW TO REMAIN. INSTALL 1 HOUR RATED ASSEMBLY ON ADDITION SIDE AND INSTALL LED LIGHTS TO ILLUMINATE WINDOW
 - EXISTING CONCRETE STAIRS TO REMAIN
 - EXISTING COLUMN TO REMAIN - NO WORK
 - POUR NEW 4" CONC. SLAB RECESSED TO ALLOW FOR NEW HARDWOOD FLOOR TO BE TOOTHED IN TO EXISTING ADJACENT HARDWOOD FLOOR
 - NEW HARDWOOD FLOOR - STAIN AND TOP COATS (TYPICAL)
 - PATCH IN SAW CUT FLOOR WITH NEW CONCRETE SLAB RECESS TO ALLOW FOR NEW TILE FLOORING
 - NEW PLUMBING FIXTURE
 - NEW CERAMIC TILE FLOOR WITH 4" TILE BASE
 - INFILL EXISTING OPENING TO MATCH ADJACENT MATERIALS
 - REMOVE WOOD CLAPBOARD SIDING ON INTERIOR OF NEW ADDITION. ADD 5/8" TYPE-X GYPSUM BOARD OVER EXISTING SHEATHING
 - NEW 1 1/2" METAL HANDRAILS W/ 12" EXTENSIONS @ TOP AND 11" EXTENSIONS @ BOTTOM. RETURN TO WALLS & MOUNT 36" AFF. PAINT
 - NEW WOOD FRAMED STAIR WITH HARDWOOD TREADS AND BRONZE NOSING
 - NEW CONCRETE STAIR
 - NEW SEALED CONCRETE SLAB
 - NEW PARTIAL HEIGHT WALL WITH STAINED WOOD CAP. SEE A300 FOR ELEVATION
 - REPAIR CHIMNEY. CLEAN AND TUCKPOINT WITH COLOR MATCHED TYPE 'O' MORTAR
 - NEW CONCRETE FROST STOOP
 - EXISTING DUCTWORK TO REMAIN
 - WHEEL CHAIR SPACE WITH ASSISTANT SEATING (CHAIR)

PROJECT: ST. ELIAS ORTHODOX CHURCH
BELL TOWER ADDITION & ACCESSIBILITY UPGRADES
716 Copeland Avenue
La Crosse, WI 54603
SHEET TITLE: BASEMENT FLOOR PLAN & WALL TYPES

PROJECT NUMBER: 21004B
CHECKED BY: M. ZETTLER
DRAWN BY: M. ZETTLER
DATE: 03/26/2024

NOT FOR CONSTRUCTION

THIS DRAWING IS THE PROPERTY OF THE DESIGN PROFESSIONAL AND SHALL REMAIN SO. WRITTEN CONSENT SHALL BE OBTAINED FROM THE DESIGNER PRIOR TO ANY USE OR REPRODUCTION OTHER THAN THAT SPECIFICALLY AGREED TO.

SHEET NO.:

A100

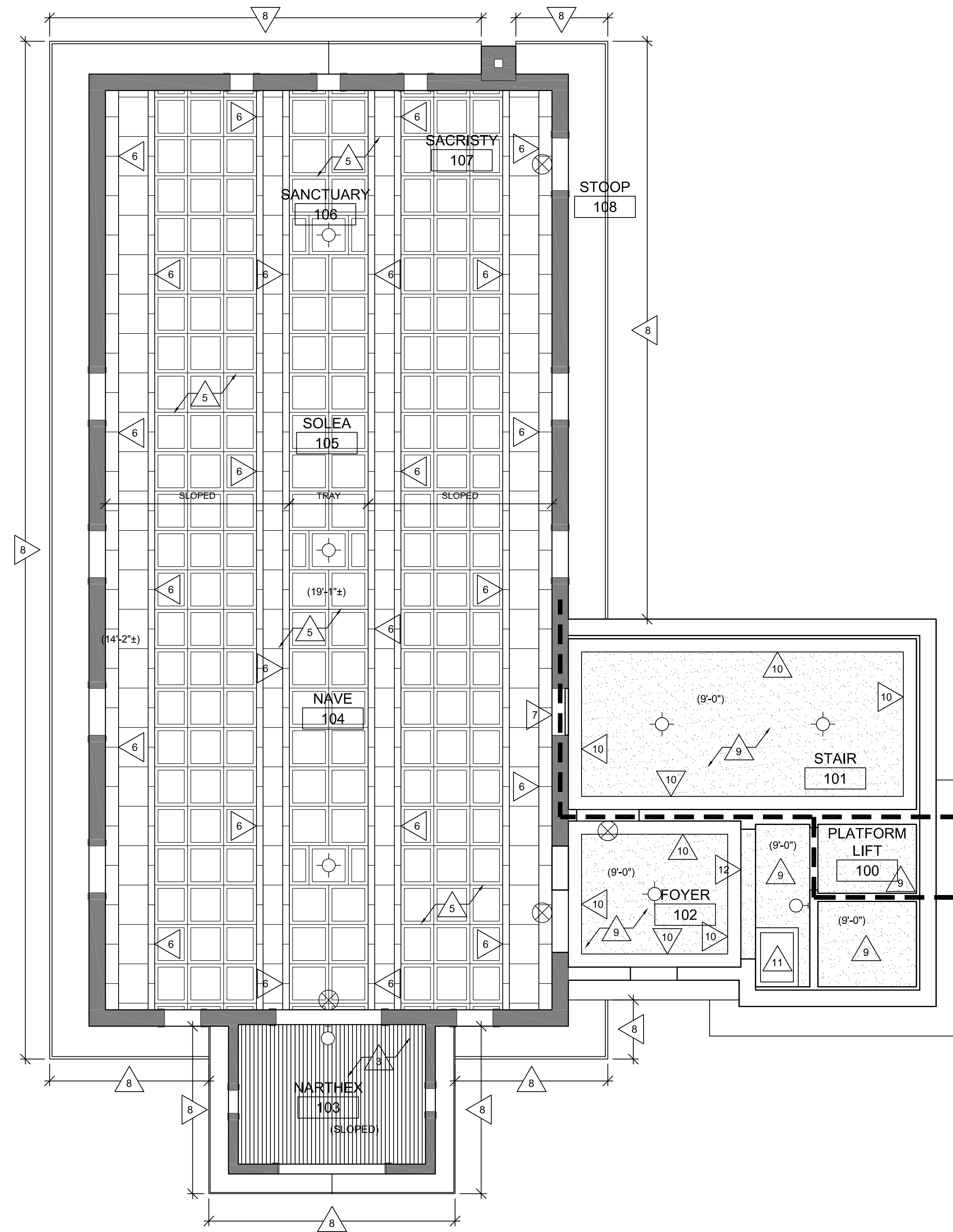
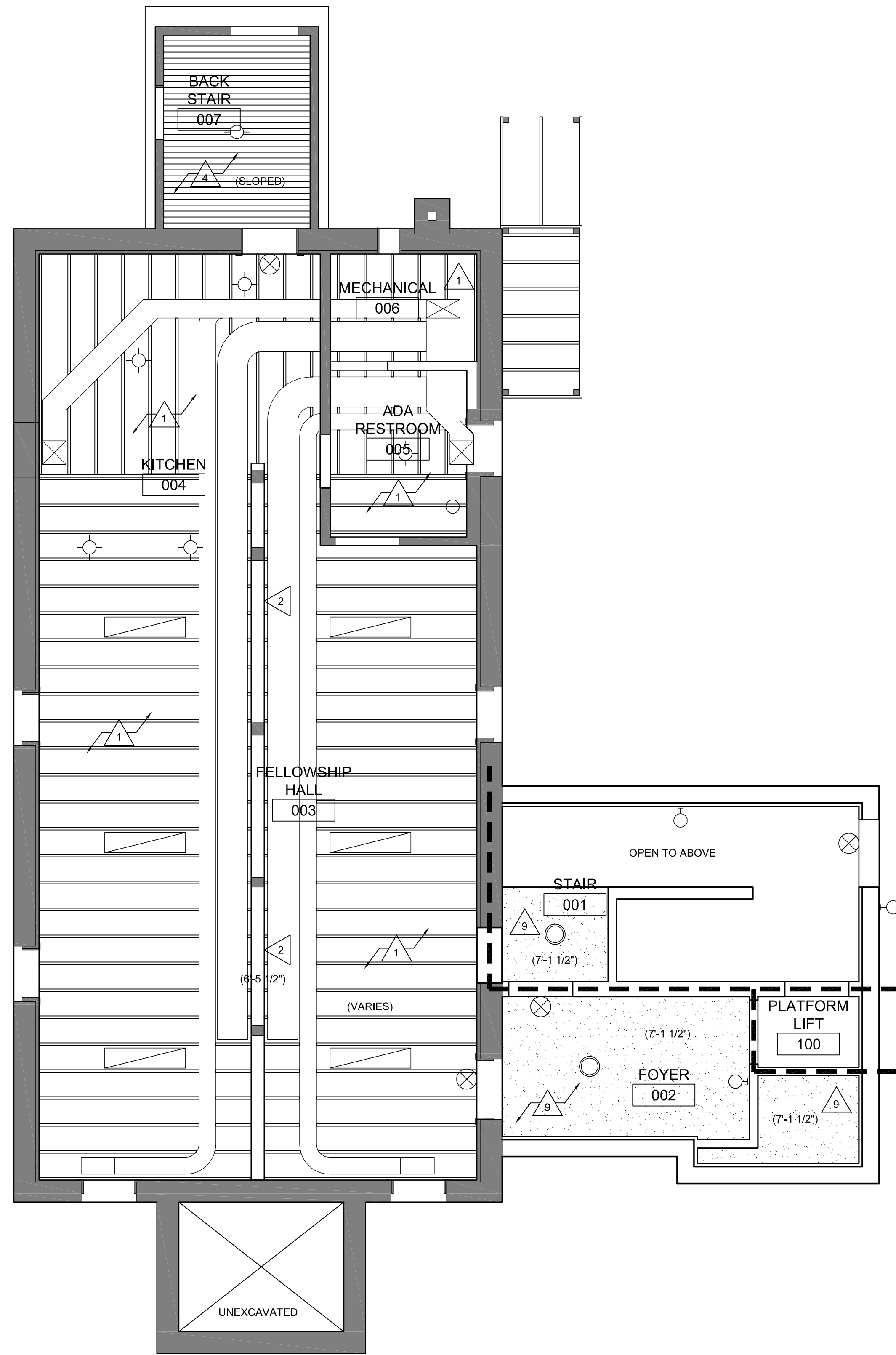

1 LOWER LEVEL REF. CLG. PLAN
1/4" = 1'-0" N

2 FIRST FLOOR REF. CLG. PLAN
1/4" = 1'-0" N

CEILING PLAN GEN. NOTES:

- A. ALL NEW EXPOSED GYPSUM BOARD SHALL HAVE LEVEL 4 FINISH & BE PAINTED.
- B. VERIFY SIZE & LOCATION OF ALL MECHANICAL CEILING/FLOOR OPENINGS, GENERAL CONTRACTOR TO SEAL LOUVER PERIMETER & PAINT - TYPICAL.
- C. G.C. SHALL FIELD VERIFY ALL DIMENSIONS PRIOR TO BEGINNING WORK & NOTIFY THE ARCHITECT OF DISCREPANCIES BETWEEN ACTUAL AND CALLED DIMS.
- D. ELECTRICAL SCHEMATIC IS FOR REFERENCE ONLY, VERIFY ACTUAL REQUIREMENTS WITH ELECTRICAL DRAWINGS, BY OTHERS.
- E. ALL EXPOSED PORTIONS OF NEW GYPSUM BOARD CEILING SHALL BE PAINTED.
- F. CEILING HEIGHTS ARE INDICATED BY (X'-X") ABOVE FINISHED FLOOR.

SYMBOL LEGEND:

- GYPSUM BOARD OR PLASTER, PAINT
- EXISTING WOOD CAR SIDING
- PRESSED TIN CEILING, PAINT
- EXISTING WOOD BEADBOARD
- NEW CEILING FAN, HARDWIRE TO A SWITCH
- SURFACE MOUNTED FLUORESCENT LIGHT FIXTURE, SEE ELECTRICAL
- EMERGENCY EGRESS LIGHT FIXTURE, SEE ELECTRICAL
- PENDANT LIGHT FIXTURE, SEE ELECTRICAL
- WALL MOUNTED LIGHT FIXTURE, SEE ELECTRICAL
- RECESSED CAN LIGHT FIXTURE, SEE ELECTRICAL
- TRACK LIGHTING, SEE ELECTRICAL
- 1 HR FIRE RATED WALL W/ TOP OF WALL CLOSURE
- 2 HR FIRE RATED WALL W/ TOP OF WALL CLOSURE

CEILING PLAN KEY NOTES:

- 1 EXISTING EXPOSED STRUCTURE
- 2 EXISTING BEAM TO REMAIN
- 3 PAINTED WOOD BEADBOARD CEILING TO REMAIN
- 4 STAINED CAR SIDING CEILING TO REMAIN
- 5 EXISTING TIN CEILING PANELS TO REMAIN
- 6 EXISTING TIN CROWN MOULDING/ FILLER STRIPS TO REMAIN
- 7 LIGHTS MOUNTED TO BACK-LIGHT WINDOW
- 8 EXISTING WOOD SOFFIT TO REMAIN
- 9 NEW 1/2" GYPSUM BOARD CEILING, PAINT
- 10 NEW WOOD CROWN MOULDING, STAIN
- 11 NEW ATTIC SCUTTLE
- 12 NEW GYPSUM BOARD BULKHEAD

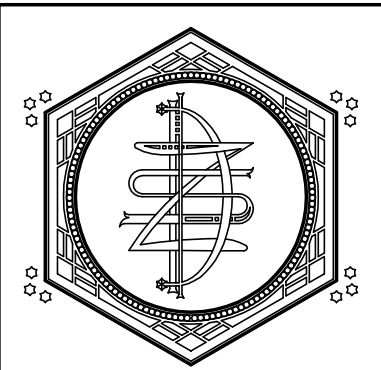

ZETTLER DESIGN STUDIO
224 Van Ness Street N.
West Salem, WI 54669
P: (608) 844-1208
E: MZettler0916@gmail.com

PROJECT:
**A PROJECT FOR ST. ELIAS ORTHODOX CHURCH
BELL TOWER ADDITION & ACCESSIBILITY UPGRADES**
706 Copeland Avenue
La Crosse, WI 54603
SHEET TITLE:
LOWER LEVEL & FIRST FLOOR REFLECTED CEILING PLANS

PROJECT NUMBER:
21004B
CHECKED BY:
M. ZETTLER
DRAWN BY:
M. ZETTLER
DATE:
03/26/2024

NOT FOR
CONSTRUCTION

THIS DRAWING IS THE PROPERTY OF THE DESIGN PROFESSIONAL AND SHALL REMAIN SO. WRITTEN CONSENT SHALL BE OBTAINED FROM THE DESIGNER PRIOR TO ANY USE OR REPRODUCTION OTHER THAN THAT SPECIFICALLY AGREED TO.

SHEET NO.:

A110

ROOM FINISH SCHEDULE

MARK	ROOM NAME	FLOOR	BASE	WALLS	CEILING	REMARKS
001	STAIR	EXISTING CONCRETE				1, 2
002	FOYER	EXISTING HARDWOOD				2
003	FELLOWSHIP HALL	CERAMIC/PORCELAIN TILE				3
004	KITCHEN	PLYWOOD SUBFLOOR				3
005	ADA RESTROOM	NEW CONCRETE				3
006	MECHANICAL	EXISTING CARPET				3
007	BACK STAIR	EXISTING TO REMAIN				3
100	PLATFORM LIFT		WALL AND CEILING FINISHES BY LIFT MANUFACTURER			-
101	STAIR					1, 2
102	FOYER					1, 2
103	NARTHEX					3
104	NAVE					3
105	SOLEA					3
106	SANCTUARY					3
107	SACRISTY					3
108	STOOP					3
200	ATTIC					2
201	BELFRY	ROOF MEMBRANE		FIBER CEMENT PAINT		2

ADDITIONAL FINISHES

- NO ADDITIONAL FINISH REQUIRED
- Ⓟ PAINT FINISH
- Ⓢ STAIN FINISH / SEAL CONCRETE
- Ⓢ CLEAN EXISTING FINISH

CEILING FINISHES

SEE REFLECTED CEILING PLANS FOR MATERIAL ORIENTATION.

ROOM FINISH REMARKS:

- NEW WOOD CROWN MOULDING AT CEILING. STAIN.
- DRY FALL PAINT AT CEILING.
- REPAINT WALL WHERE NEW OPENING IS CREATED.

ROOM FINISH GENERAL NOTES:

- SEE SHEETS A200 FOR INTERIOR ELEVATIONS.
- REFERENCE TO PAINT PERTAINS TO FINISH ONLY; SEE INTERIORS SHEETS FOR COLORS & SHEEN.
- TOILET ROOM WALL AND FLOOR TILE GROUT LINES SHALL ALIGN TO CONTINUE PATTERN THROUGHOUT.
- BRONZE TRANSITION STRIP TO BE APPLIED BETWEEN ALL DISSIMILAR FLOORING LOCATIONS.
- ALL FLOORING TRANSITIONS TO BE ADA COMPLIANT.
- WHERE PATCHING IS INDICATED; PAINT THE ENTIRE EXISTING WALL/CEILING.
- ALL TILE SHALL HAVE A SUBSTRATE OF 1/2" CEMENT BOARD.
- ALL WET LOCATIONS SUCH AS RESTROOMS, BATHROOMS & KITCHENS SHALL HAVE MOISTURE RESISTANT GYPSUM BOARD INSTALLED.
- FINISH ALL EXPOSED GYPSUM BOARD TO A LEVEL 4 FINISH. ALL PLASTER PATCHING SHALL HAVE A FINISH TO MATCH THE ADJACENT PLASTER - LIGHT DIMPLE (SAND) FINISH.

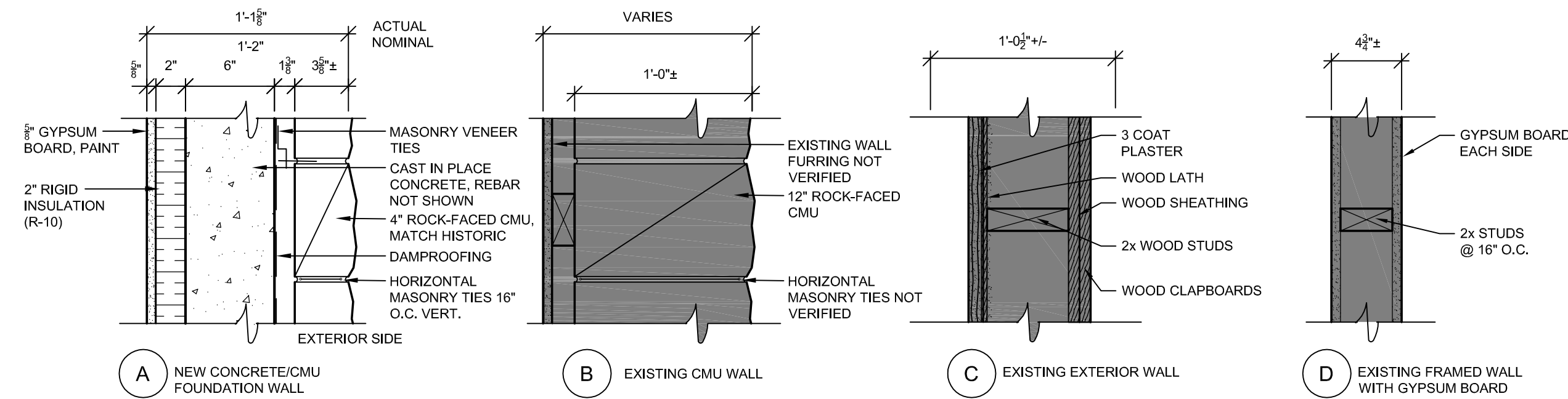

2 WALL TYPES

1 1/2" = 1'-0"

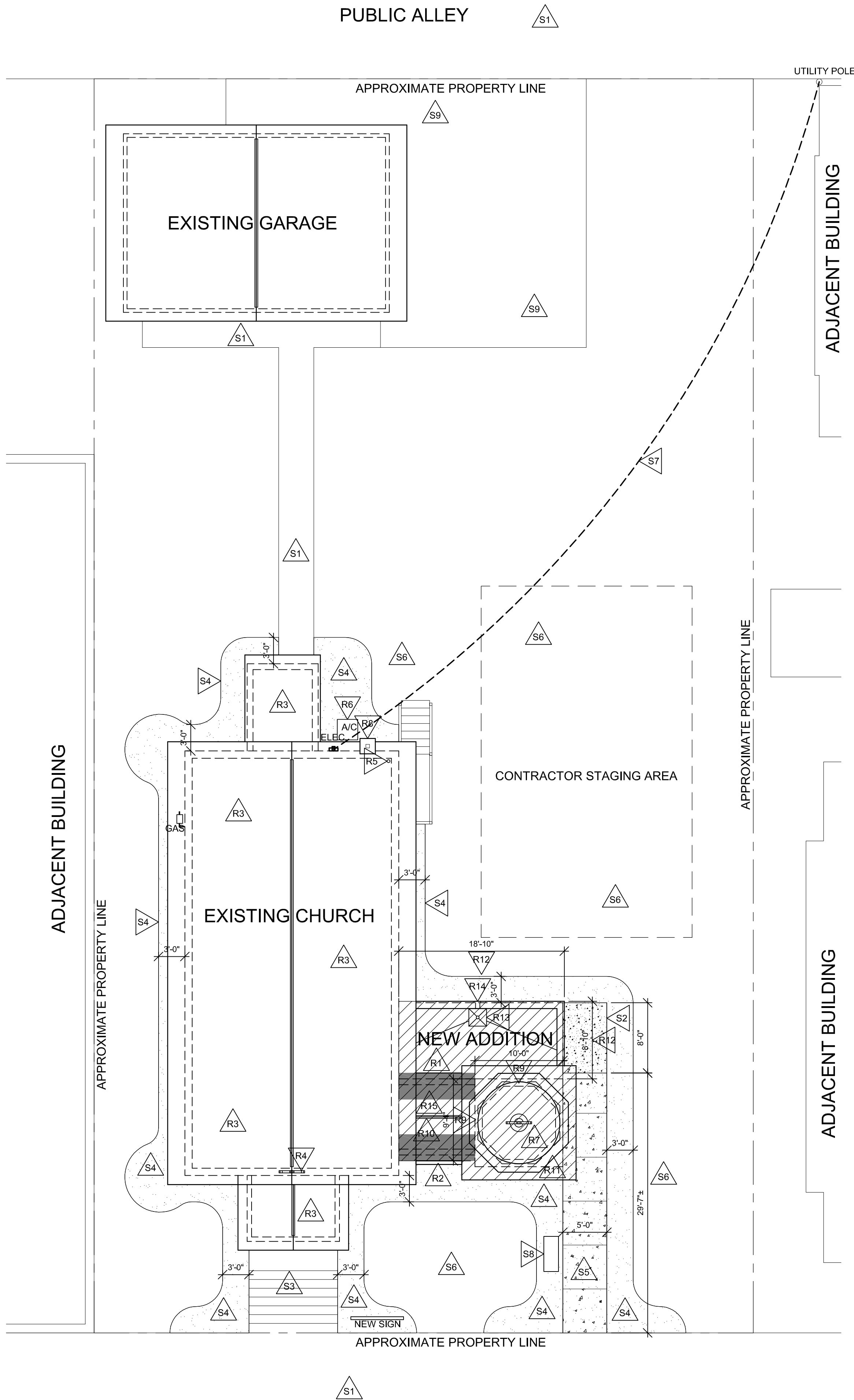
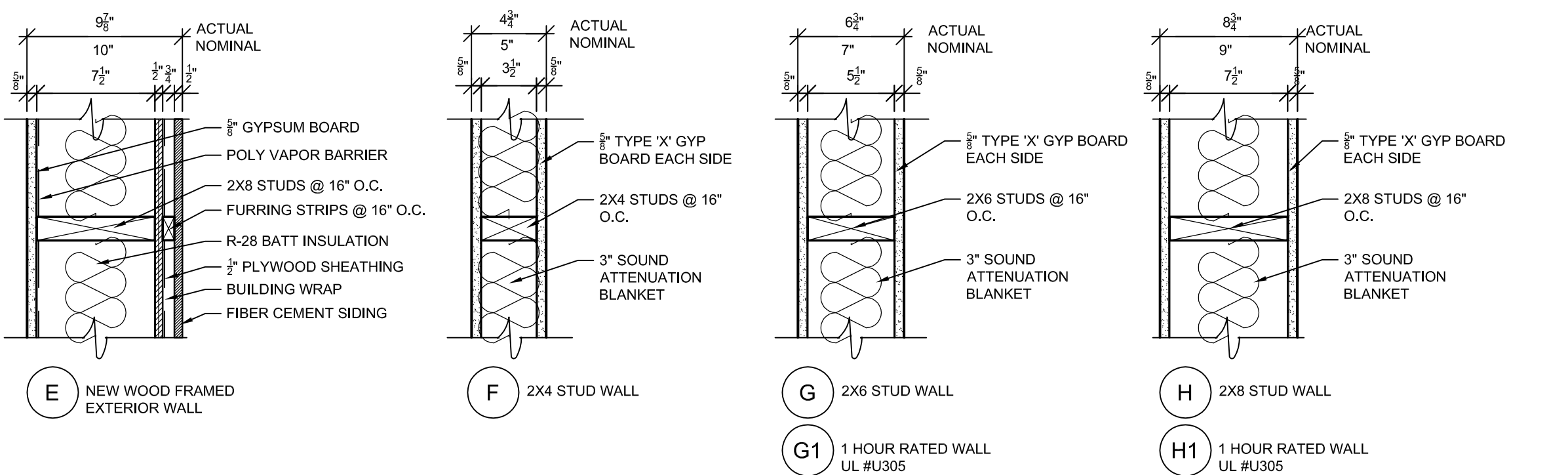

ROOF PLAN GENERAL NOTES:

- VERIFY CONDITION OF ROOF DECK, STRUCTURE, FLASHING, ETC. REPORT CONDITION TO ARCHITECT & OWNER PRIOR TO PROCEEDING WITH REROOFING.
- GENERAL CONTRACTOR TO PROVIDE EQUIPMENT PADS & CURBS AS REQUIRED FOR M/E/P WORK. VERIFY SIZES w/ SUBCONTRACTORS.
- VERIFY SIZE & LOCATION OF ALL M/E/P OPENINGS. SEAL ALL PENETRATIONS & LOUVER PERIMETERS.
- SEE STRUCTURAL ON PLANS FOR RAFTER/JOIST SCHEDULE AND DETAILS.
- INSTALL TWO (2) LAYERS OF 30 LB ROOFING FELT ON ALL AREAS OF ROOF DECKING NOT RECEIVING ICE & WATER SHIELD OR NEW EPDM.

- AREA TO RECEIVE NEW ROOFING
- AREA TO HAVE ICE & WATER SHIELD INSTALLED

ROOF/SITE PLAN KEY NOTES:

- NEW EPDM ROOF SYSTEM ON EXISTING ROOF STRUCTURE. (2) LAYERS POLYISO INSULATION (R-30 MIN) STAGGER JOINTS. SLOPE TO SCUPPER, 20 YEAR WARRANTY.
 - NEW GUTTER & DOWNSPOUTS W/ HEAT TRACE
 - EXISTING ASPHALT SHINGLE ROOF TO REMAIN
 - EXISTING CROSS TO REMAIN
 - EXISTING PLUMBING VENT, INSPECT PIPE BOOT & REPORT CONDITION TO OWNER
 - NEW CONDENSING UNIT FOR A/C
 - NEW FIBERGLASS DOME WITH CROSS FINIAL, PAINT METALLIC GOLD
 - STABILIZE CHIMNEY AS REQUIRED
 - NEW FLASHING AT TOWER, TURN FLASHING UP 8" MINIMUM
 - NEW CONTINUOUS RIDGE VENT
 - NEW EPDM ROOF WITH BUILT-IN GUTTER @ BELFRY DECK
 - NEW METAL WALL COPING
 - NEW ROOF DRAIN WITH 2x2' METAL SUMP PAN, SEE PLUMBING FOR DRAIN LINE & DISCHARGE
 - NEW OVERFLOW ROOF SCUPPER
 - NEW ASPHALT SHINGLE ROOF OVER UNDERLAYMENT, ICE & WATER SHIELD AT EAVES 36" MIN.
- EXISTING PAVING TO REMAIN, RE-POUR CONCRETE FOR NEW UTILITIES AS REQ'D
 - NEW CONCRETE FROST STOOP
 - EXISTING CONCRETE STAIR & METAL RAILING, PAINT
 - NEW LANDSCAPED AREA
 - NEW 4" CONCRETE SLAB (REINFORCED)
 - RESEED LAWN AREA
 - EXISTING OVERHEAD ELECTRICAL SERVICE DROP
 - RELOCATE MEMORIAL BENCH, SET ON NEW 4" CONCRETE SLAB, DOWEL LEGS TO SLAB
 - EXISTING GRAVEL PARKING LOT

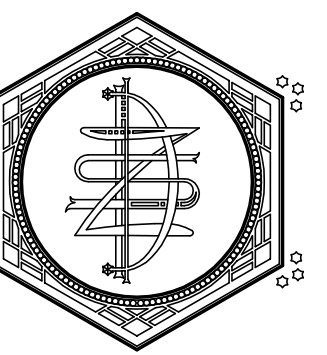

ZETTLER DESIGN STUDIO
 224 Van Ness Street N.
 West Salem, WI 54669
 P: (608) 844-1208
 E: MZettler0916@gmail.com

PROJECT: A PROJECT FOR ST. ELIAS ORTHODOX CHURCH
 BELL TOWER ADDITION & ACCESSIBILITY UPGRADES
 716 Copeland Avenue
 La Crosse, WI 54603
 SHEET TITLE: ROOF & ARCHITECTURAL SITE PLAN, ROOM FINISH SCHEDULE, AND WALL TYPES

PROJECT NUMBER: 21004B
 CHECKED BY: M. ZETTLER
 DRAWN BY: M. ZETTLER
 DATE: 03/26/2024

NOT FOR CONSTRUCTION

THIS DRAWING IS THE PROPERTY OF THE DESIGN PROFESSIONAL AND SHALL REMAIN SO. WRITTEN CONSENT SHALL BE OBTAINED FROM THE DESIGNER PRIOR TO ANY USE OR REPRODUCTION OTHER THAN THAT SPECIFICALLY AGREED TO.

SHEET NO.:

A120

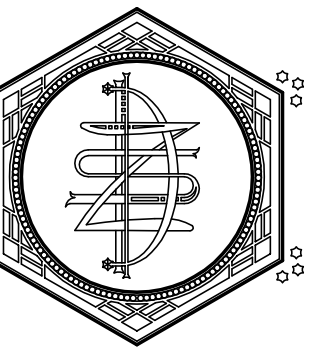

ZETTLER DESIGN STUDIO
224 Van Ness Street N.
West Salem, WI 54669
P: (608) 844-1208
E: MZettler0916@gmail.com

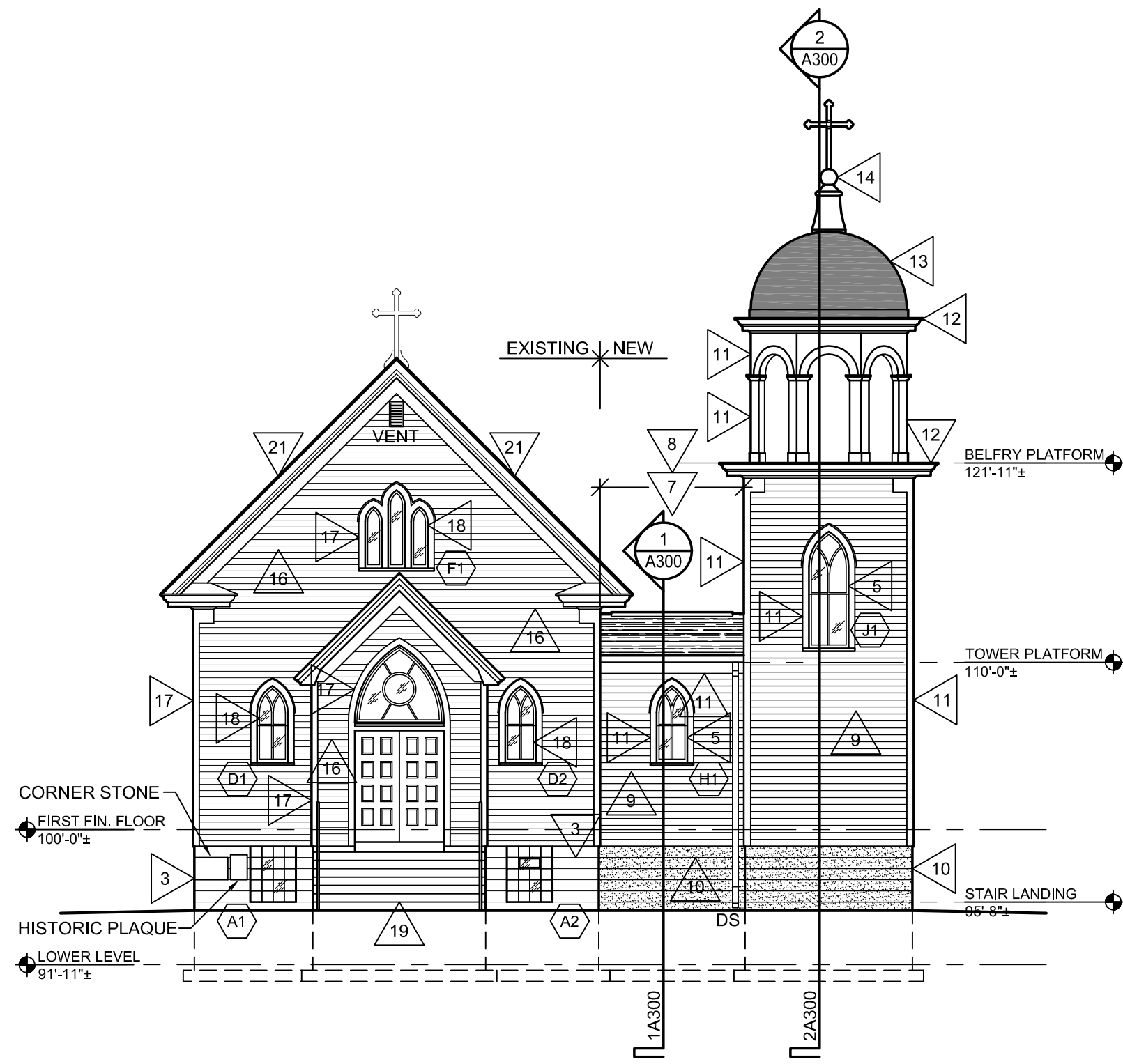

1 WEST (FRONT) ELEVATION
1/8" = 1'-0"

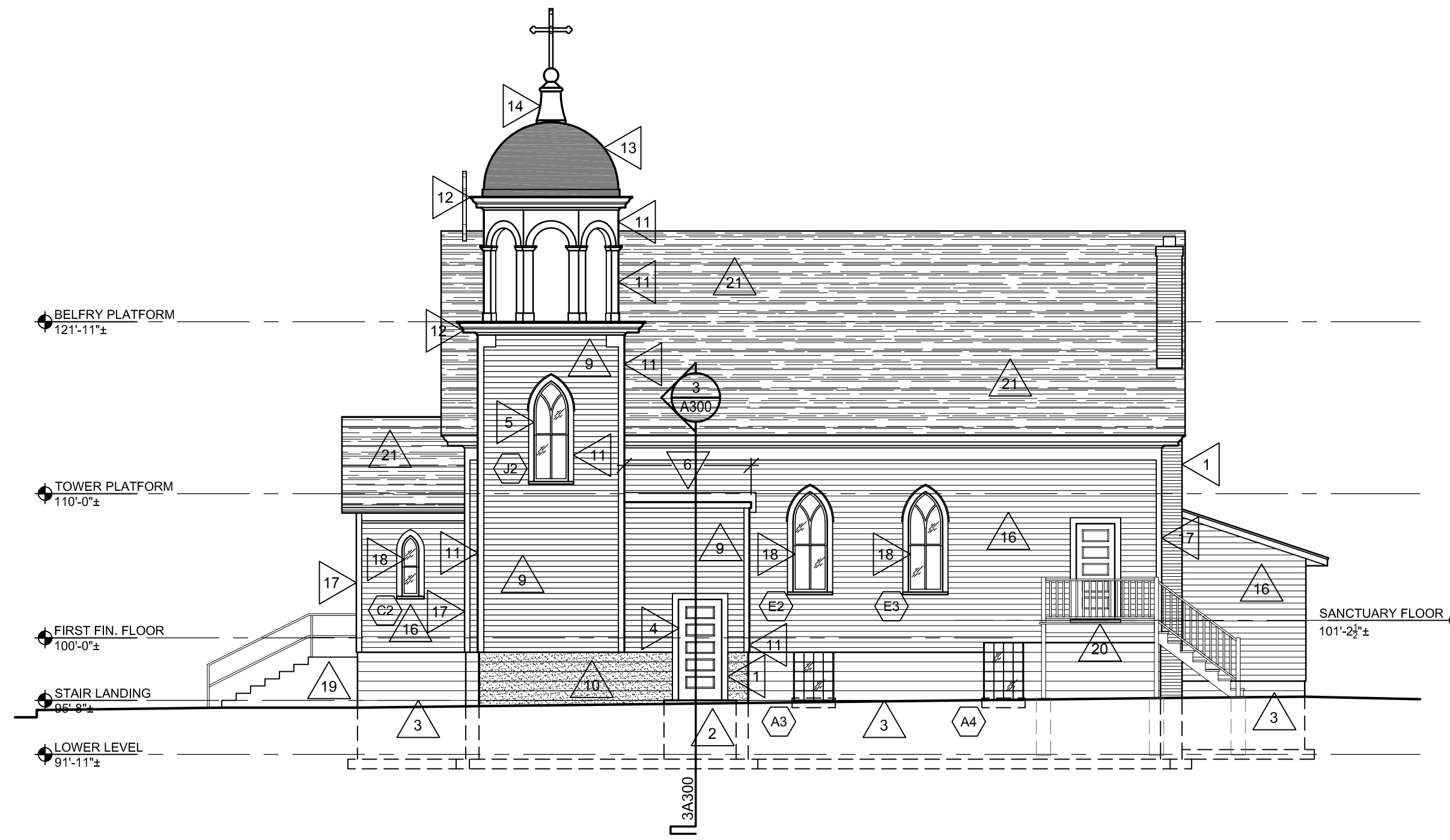

2 SOUTH ELEVATION
1/8" = 1'-0"

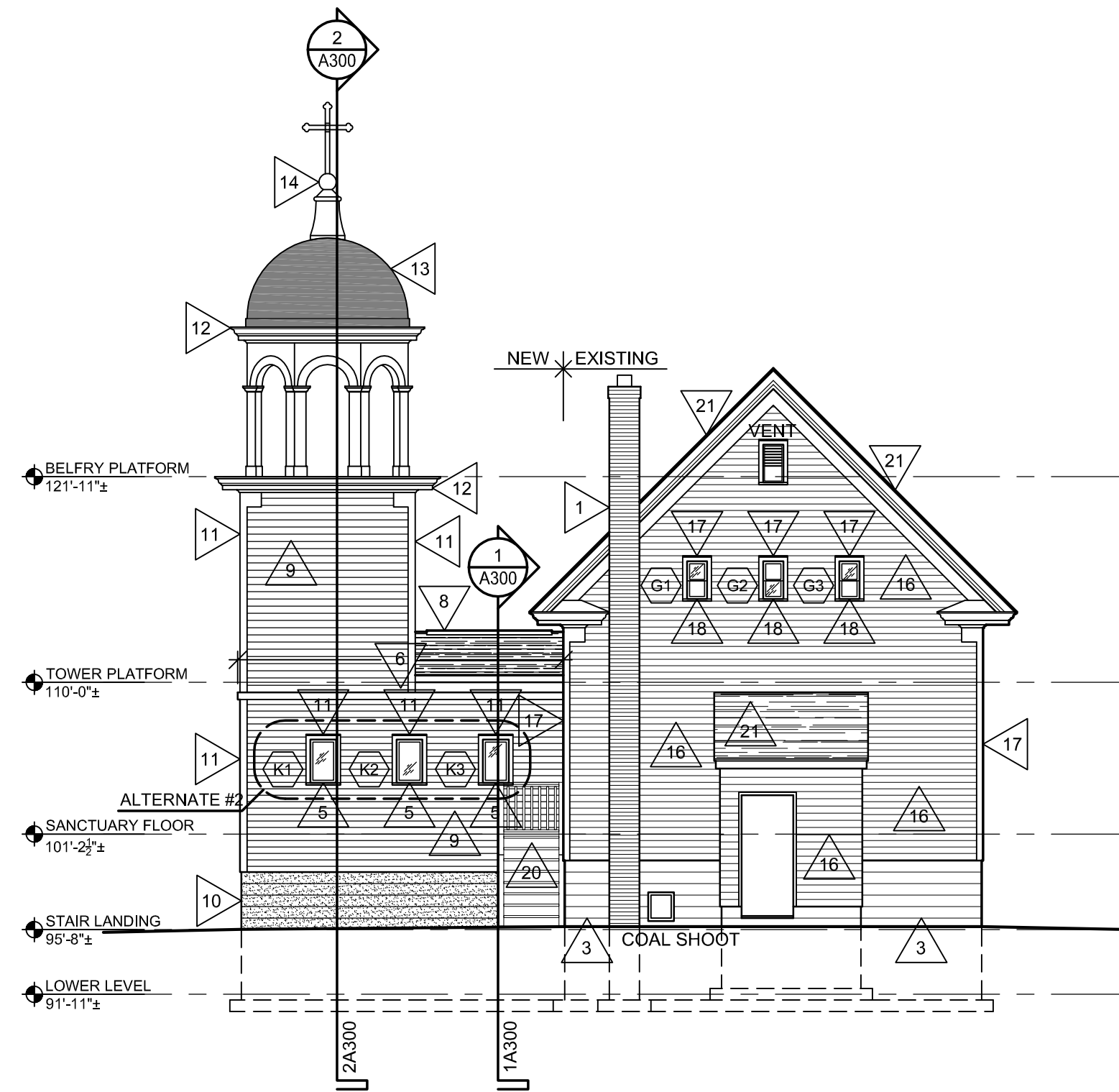

3 EAST (ALLEY) ELEVATION
1/8" = 1'-0"

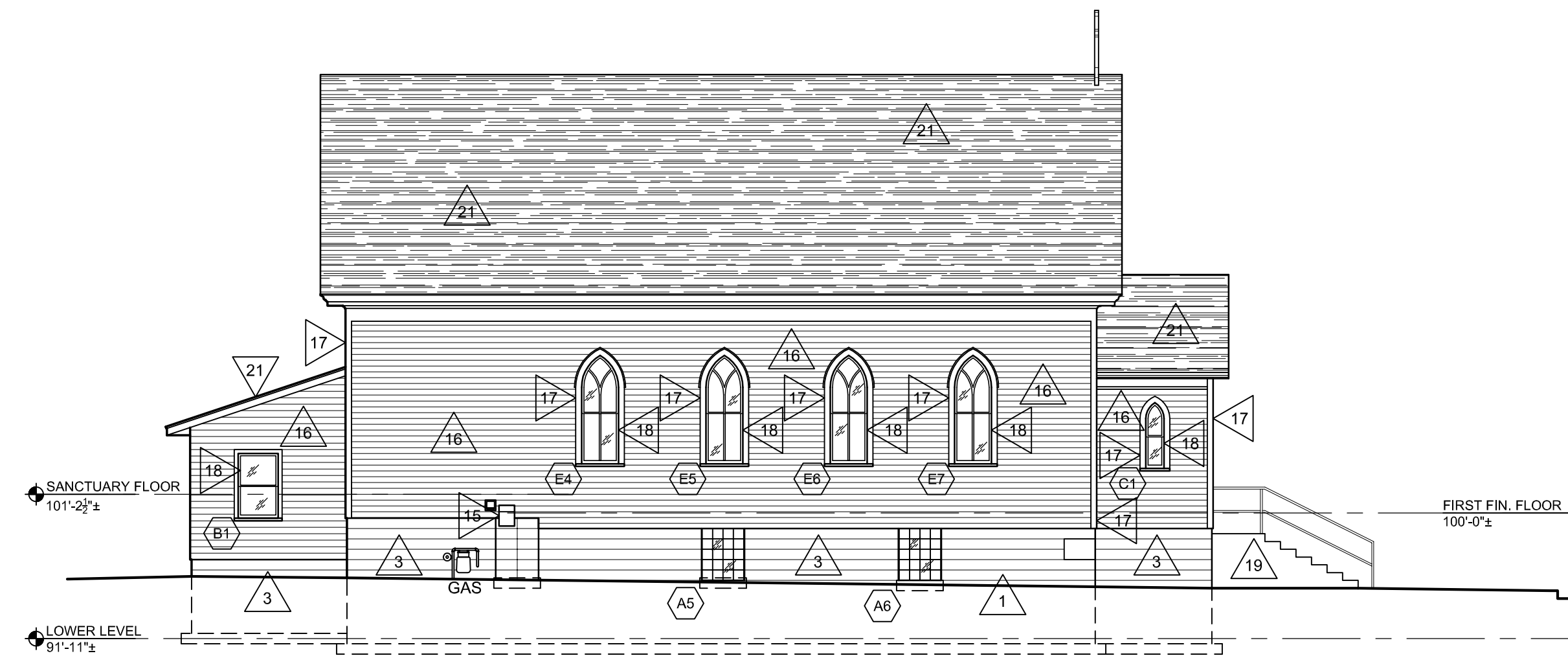

4 NORTH ELEVATION
1/8" = 1'-0"

ACCESSORY SCHEDULE		
ABBREVIATION	ITEM	STANDARD MOUNTING HEIGHT
CH	COAT HOOK (DOUBLE)	TOP @ 4'-0" A.F.F.
FSD	FOAM SOAP DISPENSER	BOT. @ 3'-4" A.F.F. MAX.
GB 36	GRAB BAR	CENTER @ 2'-10" A.F.F.
GB 42	GRAB BAR	CENTER @ 2'-10" A.F.F.
M1	MIRROR 24"W x 36"H	BOT. @ 3'-3 1/2" A.F.F.
PTD	PAPER TOWEL DISPENSER	TOP @ 51" A.F.F.
SND	SANITARY NAPKIN DISPOSAL	TOP @ 2'-6" A.F.F.
TB	TOWEL BAR	TOP @ 4'-0" A.F.F.
TPH	DOUBLE TOILET PAPER HOLDER (CL 7'-9" OF WC FRONT)	TOP @ 29-1/2" COORD WITH OWNER

NOTES:
COLOR ON ALL ITEMS TO BE CHROME UNLESS NOTED OTHERWISE
- ALL OTHER ITEMS PROVIDED & INSTALLED BY OWNER.

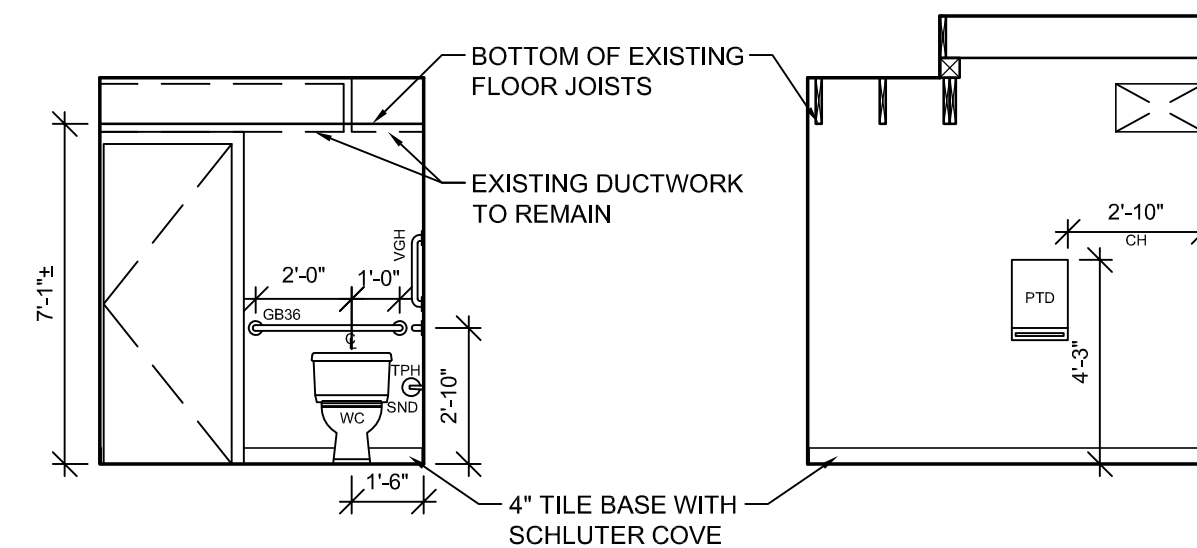

5 EAST ELEVATION
1/4" = 1'-0" RESTROOM #005

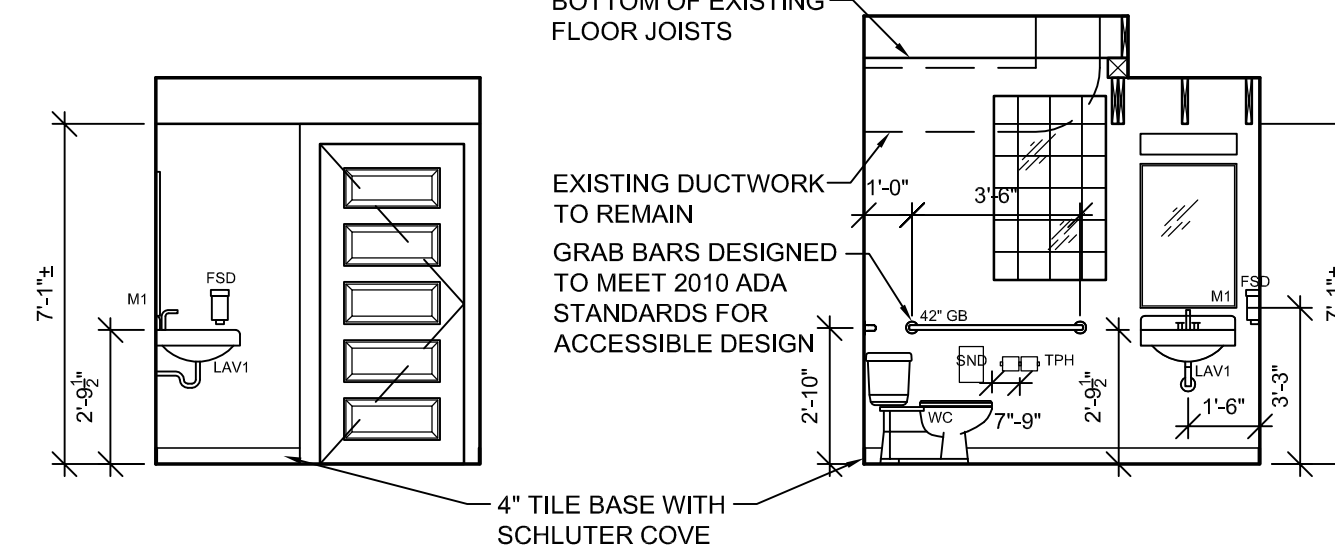

6 NORTH ELEVATION
1/4" = 1'-0" RESTROOM #005

7 WEST ELEVATION
1/4" = 1'-0" RESTROOM #005

8 SOUTH ELEVATION
1/4" = 1'-0" RESTROOM #005

ELEVATION GENERAL NOTES:

- VERIFY SIZE AND LOCATIONS OF ALL MECH. OPENINGS. GENERAL CONTRACTOR TO SEAL LOUVER PERIMETER AND PAINT - TYPICAL.
- GENERAL CONTRACTOR SHALL FIELD VERIFY ALL DIMENSIONS PRIOR TO BEGINNING WORK AND SHALL NOTIFY THE ARCHITECT OF DISCREPANCIES BETWEEN ACTUAL AND CALLED DIMENSIONS.
- G.C. TO PROVIDE CONC EQUIPMENT PADS/CURBS AS REQUIRED FOR MECH/ELECTRICAL EQUIP. VERIFY SIZE/PROFILE/LOCATION W/ MECH/ELEC. FOR HVAC UNIT. SEE MECH./ELEC. PLANS
- ALL TEMPORARY SHORING, ADDITIONAL MATERIAL REMOVAL AND REPLACEMENT TO ACCOMPLISH MODIFICATIONS TO OPENINGS SHALL BE THE RESPONSIBILITY OF THE GENERAL CONTRACTOR AND SHALL BE INCLUDED IN THE BASE BID.

MATERIAL LEGEND:

- | | | | |
|--|---|--|-------------------------|
| | BRICK | | GLASS |
| | NEW ROCKFACE CONCRETE BLOCK TO MATCH HISTORIC | | ROCKFACE CONCRETE BLOCK |
| | WOOD CLAPBOARD SIDING | | FIBERGLASS DOME, PAINT |
- SIDING EXPOSURE: (INCHES)
WOOD CLAPBOARDS: 4"
FIBER CEMENT: 5"
- MASONRY: (INCHES)
CONCRETE BLOCK: X"X"X"
- MORTAR JOINTS: 3/4" ALL, (CONCAVE)
-WHITE MORTAR W/ RIVER SAND AGGREGATE

ELEVATION KEY NOTES:

- TUCKPOINT MASONRY WITH TYPE 'O' MORTAR, MATCH HISTORIC MORTAR COLOR, TEXTURE & AGGREGATE
- NEW CONCRETE FROST STOOP, SEE STRUCTURAL
- EXISTING CONCRETE BLOCK (CMU), CLEAN
- NEW INSULATED HM DOOR & FRAME, GROUT SOLID
- NEW METAL CLAD WOOD WINDOW, TRIM SHALL MATCH HISTORIC WINDOWS
- NEW PRE-FINISHED METAL COPING WITH DRIP
- NEW PRE-FINISHED ALUMINUM GUTTERS & DOWNSPOUTS WITH HEAT TRACE, HARD-PIPE TO STORM SEWER
- NEW ASPHALT SHINGLE ROOF ON UNDERLAYMENT WITH RIDGE VENT AND SOFFIT VENTS
- NEW PRE-FINISHED FIBER CEMENT SIDING WITH 5" EXPOSURE
- NEW ROCK-FACED CMU TO MATCH HISTORIC CMU
- NEW EXTERIOR TRIM, SMOOTH FIBER CEMENT OR CEDAR AT CONTRACTOR'S OPTION, PAINT
- NEW FYPON CORNICE, PAINT
- NEW FIBERGLASS DOME, PAINT (METALLIC GOLD)
- NEW METAL CROSS FINIAL, PAINT (METALLIC GOLD)
- EXISTING EXHAUST VENT
- EXISTING WOOD CLAPBOARD SIDING
- EXISTING WOOD TRIM
- EXISTING WOOD WINDOW
- EXISTING CONCRETE STAIRS WITH STEEL PIPE RAILINGS, REPAINT RAILINGS
- EXISTING EXTERIOR WOOD STAIRS
- EXISTING ASPHALT SHINGLE ROOF

SECTION KEY NOTES:

- NEW CONCRETE STAIR
- NEW WOOD FRAMED STAIR, OAK TREADS & RISERS
- NEW WOOD CAP ON HALF HEIGHT WALL, STAIN
- NEW ROOF JOISTS WITH 5/8" PLYWOOD SHEATHING
- NEW 1 1/2" WOOD HANDRAILS, STAIN
- NEW 1 1/2" STEEL HANDRAILS, PAINT
- NEW WOOD CROWN MOULDING, STAIN
- NEW METAL GUARD RAIL, PAINT
- INFILL EXISTING MASONRY OPENING WITH CMU
- NEW MEMBRANE ROOFING SYSTEM ON POLYISO INSULATION, R-30 MINIMUM

PROJECT:
A PROJECT FOR ST. ELIAS ORTHODOX CHURCH
BELL TOWER ADDITION & ACCESSIBILITY UPGRADES
706 Copeland Avenue
La Crosse, WI 54603
SHEET TITLE:
BUILDING & INTERIOR ELEVATIONS

PROJECT NUMBER:
21004B
CHECKED BY:
M. ZETTLER
DRAWN BY:
M. ZETTLER
DATE:
03/26/2024

NOT FOR CONSTRUCTION

THIS DRAWING IS THE PROPERTY OF THE DESIGN PROFESSIONAL AND SHALL REMAIN SO. WRITTEN CONSENT SHALL BE OBTAINED FROM THE DESIGNER PRIOR TO ANY USE OR REPRODUCTION OTHER THAN THAT SPECIFICALLY AGREED TO.

SHEET NO.:

A200

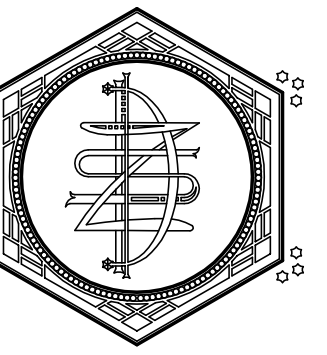

ZETTLER DESIGN STUDIO
224 Van Ness Street N.
West Salem, WI 54669
P: (608) 844-1208
E: MZettler0916@gmail.com

ELEVATION GENERAL NOTES:

- A. VERIFY SIZE AND LOCATIONS OF ALL MECH. OPENINGS. GENERAL CONTRACTOR TO SEAL LOUVER PERIMETER AND PAINT - TYPICAL.
- B. GENERAL CONTRACTOR SHALL FIELD VERIFY ALL DIMENSIONS PRIOR TO BEGINNING WORK AND SHALL NOTIFY THE ARCHITECT OF DISCREPANCIES BETWEEN ACTUAL AND CALLED DIMENSIONS.
- C. G.C. TO PROVIDE CONC EQUIPMENT PADS/CURBS AS REQUIRED FOR MECH/ELECTRICAL EQUIP. VERIFY SIZE/PROFILE/LOCATION W/ MECH/ELEC. FOR HVAC UNIT. SEE MECH/ELEC. PLANS
- D. ALL TEMPORARY SHORING, ADDITIONAL MATERIAL REMOVAL AND REPLACEMENT TO ACCOMPLISH MODIFICATIONS TO OPENINGS SHALL BE THE RESPONSIBILITY OF THE GENERAL CONTRACTOR AND SHALL BE INCLUDED IN THE BASE BID.

MATERIAL LEGEND:

- | | | | |
|--|---|--|-------------------------|
| | BRICK | | GLASS |
| | NEW ROCKFACE CONCRETE BLOCK TO MATCH HISTORIC | | ROCKFACE CONCRETE BLOCK |
| | WOOD CLAPBOARD SIDING | | FIBERGLASS DOME, PAINT |
- SIDING EXPOSURE: (INCHES)
WOOD CLAPBOARDS: 4"
FIBER CEMENT: 5"
- MASONRY: (INCHES)
CONCRETE BLOCK: "x"x"x"
- MORTAR JOINTS: 1/2" ALL, (CONCAVE)
-WHITE MORTAR W/ RIVER SAND AGGREGATE

ELEVATION KEY NOTES:

- 1 TUCKPOINT MASONRY WITH TYPE 'O' MORTAR, MATCH HISTORIC MORTAR COLOR, TEXTURE & AGGREGATE
- 2 NEW CONCRETE FROST STOOP, SEE STRUCTURAL
- 3 EXISTING CONCRETE BLOCK (CMU), CLEAN
- 4 NEW INSULATED HM DOOR & FRAME, GROUT SOLID
- 5 NEW METAL CLAD WOOD WINDOW, TRIM SHALL MATCH HISTORIC WINDOWS
- 6 NEW PRE-FINISHED METAL COPING WITH DRIP
- 7 NEW PRE-FINISHED ALUMINUM GUTTERS & DOWNSPOUTS WITH HEAT TRACE, DISCHARGE TO GRADE
- 8 NEW ASPHALT SHINGLE ROOF ON UNDERLAYMENT WITH RIDGE VENT AND SOFFIT VENTS
- 9 NEW PRE-FINISHED FIBER CEMENT SIDING WITH 5" EXPOSURE
- 10 NEW ROCK-FACED CMU TO MATCH HISTORIC CMU
- 11 NEW EXTERIOR TRIM, SMOOTH FIBER CEMENT OR CEDAR AT CONTRACTOR'S OPTION, PAINT
- 12 NEW FYPON CORNICE, PAINT
- 13 NEW FIBERGLASS DOME, PAINT (METALLIC GOLD)
- 14 NEW METAL CROSS FINIAL, PAINT (METALLIC GOLD)
- 15 EXISTING EXHAUST VENT
- 16 EXISTING WOOD CLAPBOARD SIDING
- 17 EXISTING WOOD TRIM
- 18 EXISTING WOOD WINDOW
- 19 EXISTING CONCRETE STAIRS WITH STEEL PIPE RAILINGS, REPAINT RAILINGS
- 20 EXISTING EXTERIOR WOOD STAIRS
- 21 EXISTING ASPHALT SHINGLE ROOF

SECTION KEY NOTES:

30. NEW CONCRETE STAIR
31. NEW WOOD FRAMED STAIR, OAK TREADS & RISERS
32. NEW WOOD CAP ON HALF HEIGHT WALL, STAIN
33. NEW ROOF JOISTS WITH 5/8" PLYWOOD SHEATHING, BLOW 18" CELLULOSE INSULATION INTO ATTIC, MAINTAIN 2" MIN. CLEAR SPACE FOR VENTING
34. NEW 1 1/2" WOOD HANDRAILS, STAIN
35. NEW 1 1/2" STEEL HANDRAILS, PAINT
36. NEW GYPSUM BOARD CATHEDRAL CEILING, PAINT
37. NEW ROOF HATCH
38. INFILL EXISTING MASONRY OPENING WITH CMU
39. NEW MEMBRANE ROOFING SYSTEM ON POLYISO INSULATION WITH FORMED METAL GUTTER

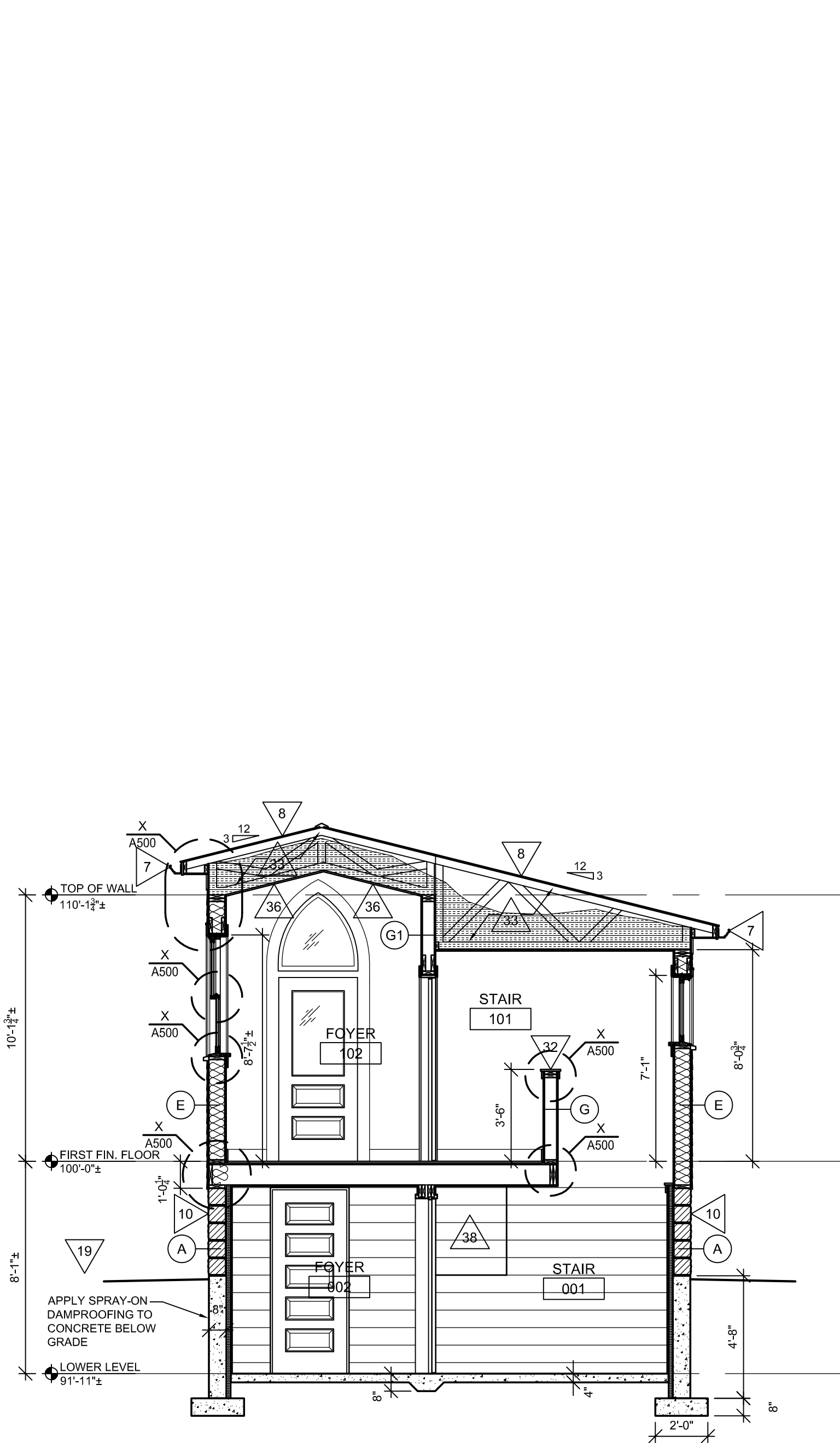

1 FOYER SECTION
1/4" = 1'-0"

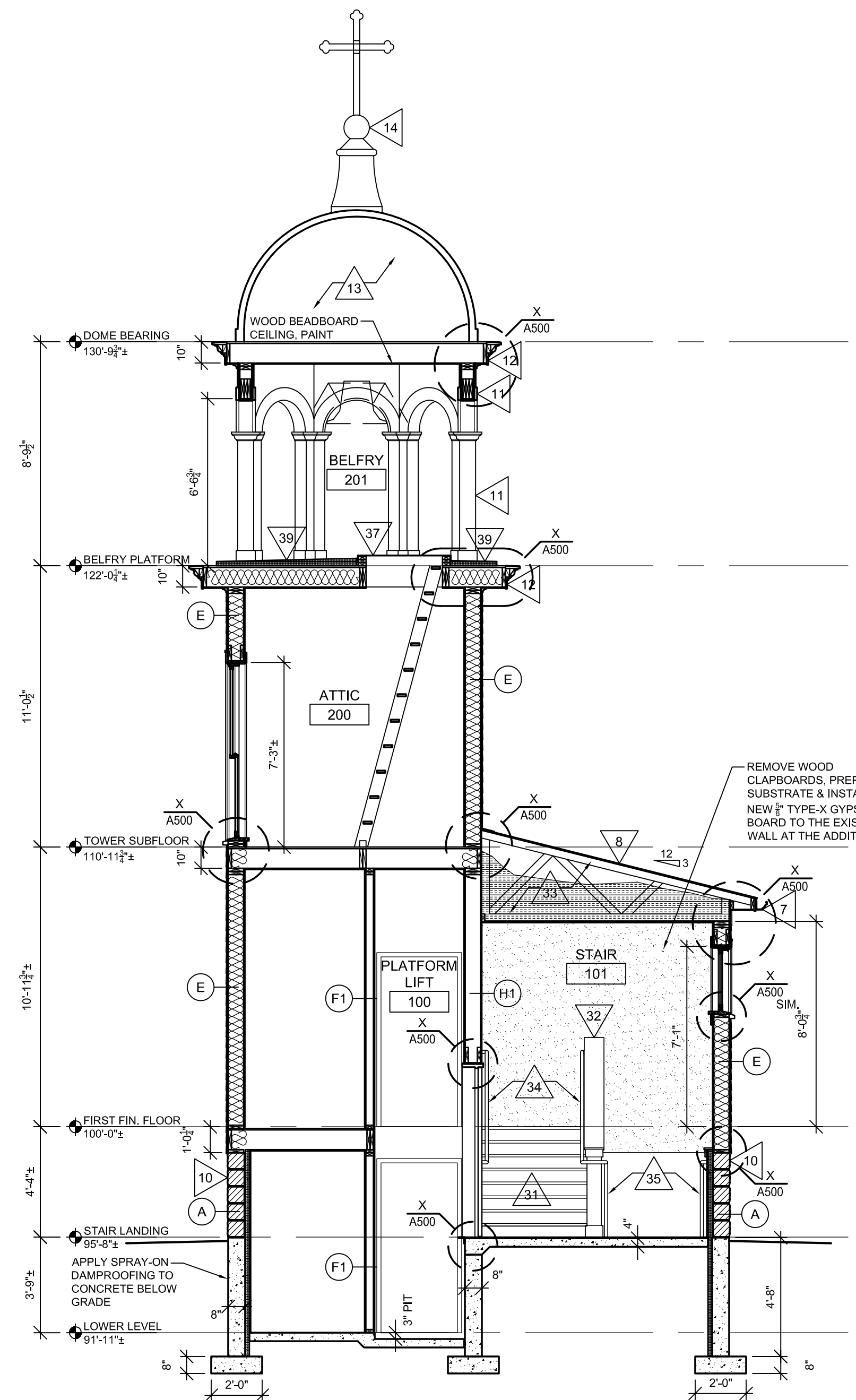

2 TOWER SECTION
1/4" = 1'-0"

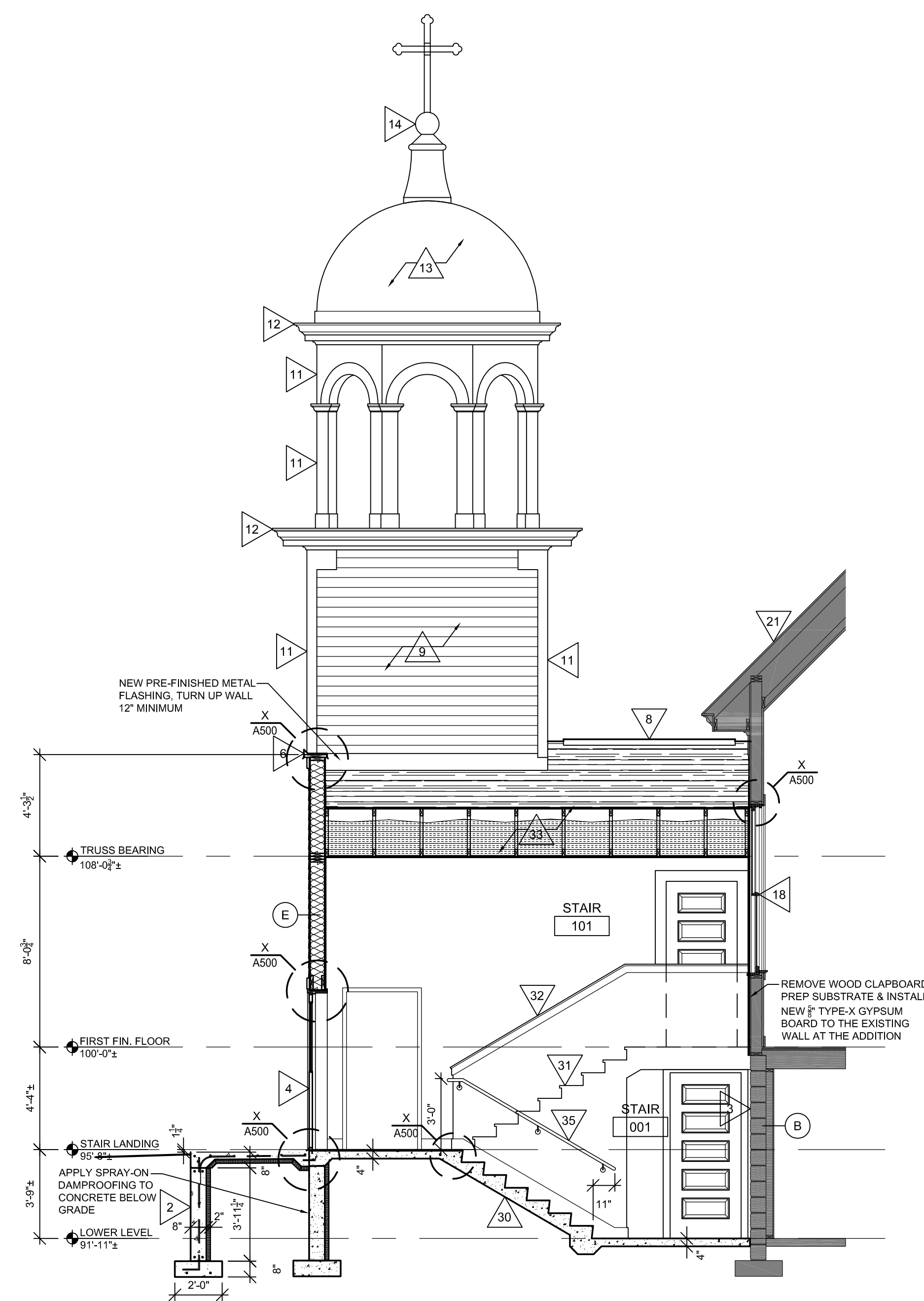

3 STAIR SECTION
1/4" = 1'-0"

PROJECT:
A PROJECT FOR ST. ELIAS ORTHODOX CHURCH
BELL TOWER ADDITION & ACCESSIBILITY UPGRADES
716 Copeland Avenue
La Crosse, WI 54603
SHEET TITLE:
BUILDING SECTIONS & DETAILS

PROJECT NUMBER:
21004B
CHECKED BY:
M. ZETTLER
DRAWN BY:
M. ZETTLER
DATE:
04/15/2024

NOT FOR
CONSTRUCTION

THIS DRAWING IS THE PROPERTY OF THE DESIGN PROFESSIONAL AND SHALL REMAIN SO. WRITTEN CONSENT SHALL BE OBTAINED FROM THE DESIGNER PRIOR TO ANY USE OR REPRODUCTION OTHER THAN THAT SPECIFICALLY AGREED TO.

SHEET NO.:

A300

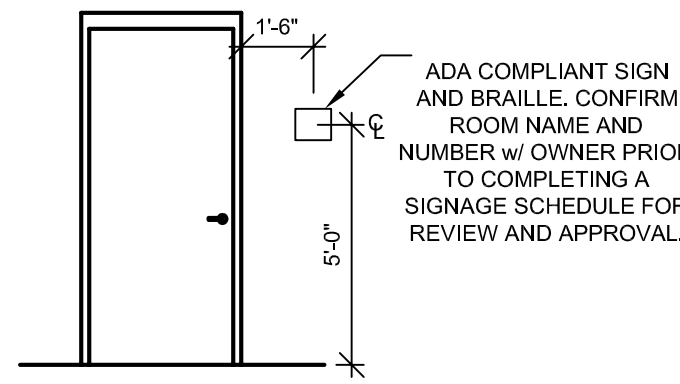

1 SIGN MOUNTING

1/4" = 1'-0"

PER IECC REQUIREMENTS IN TABLES 303.1.3 (1-3):
 -METAL CLAD WOOD WINDOWS SHALL HAVE A MAXIMUM U-VALUE OF 0.55
 -THERMALLY BROKEN METAL GLAZING SHALL HAVE A MAX. U-VALUE OF 0.65

WINDOWS SHALL HAVE A MAX. SHGC OF 0.7 AND MIN. VTL OF 0.6
 ALL GLAZING SHALL BE DOUBLE PANE, NO LOW-E ON FIRST FLOOR, LOW-E AT ALL OTHER LOCATIONS, NO TINT

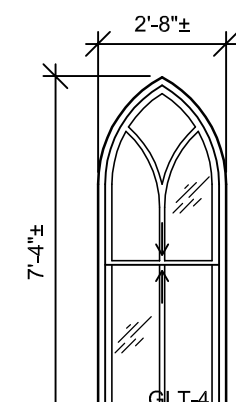
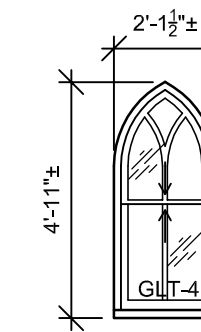
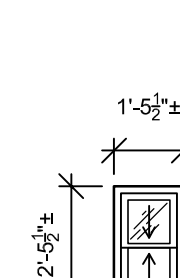
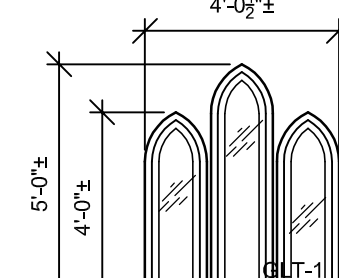
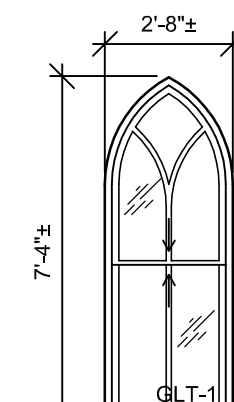
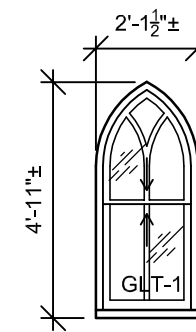
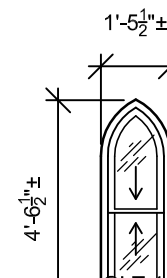
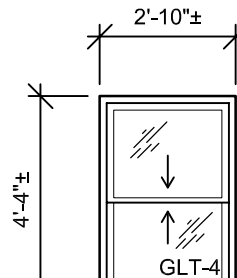
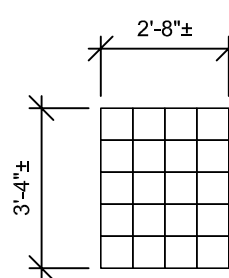

GENERAL WINDOW NOTES:
 APPLY 3M SAFETY FILM TO ALL PANES OF GLT-1
 REPLACE ANY BROKEN PANES W/ GLT-3

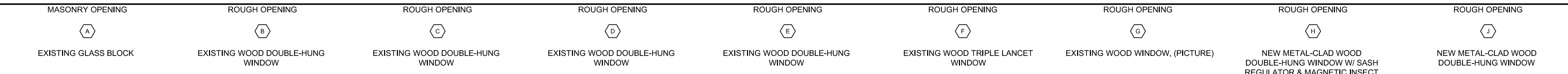

2 WINDOW TYPES

1/4" = 1'-0"

DOOR FRAME TYPES

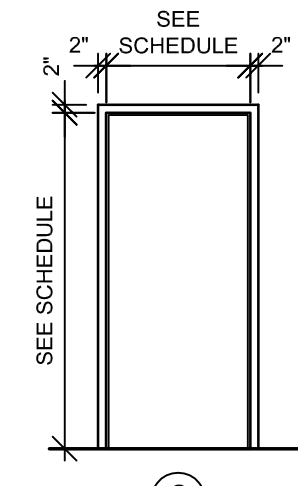
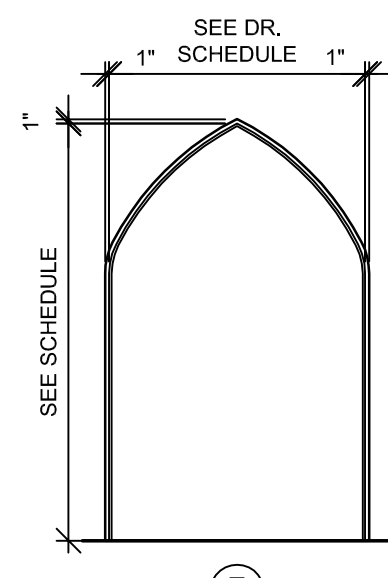
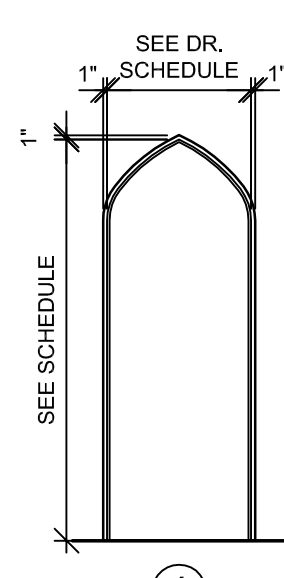
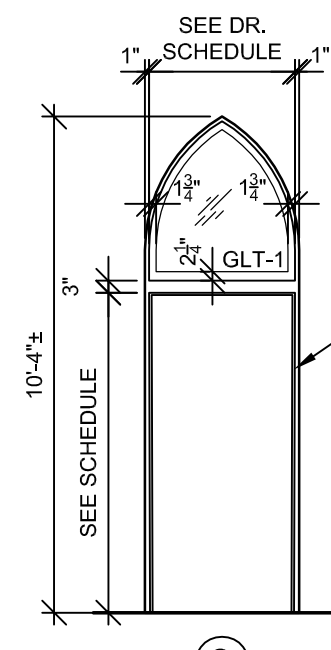
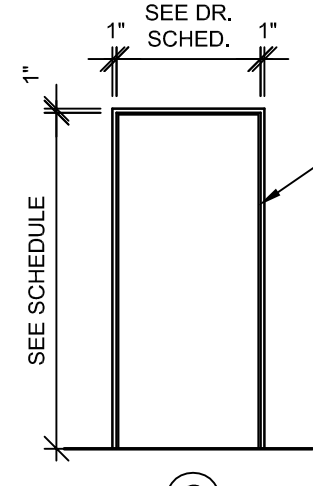
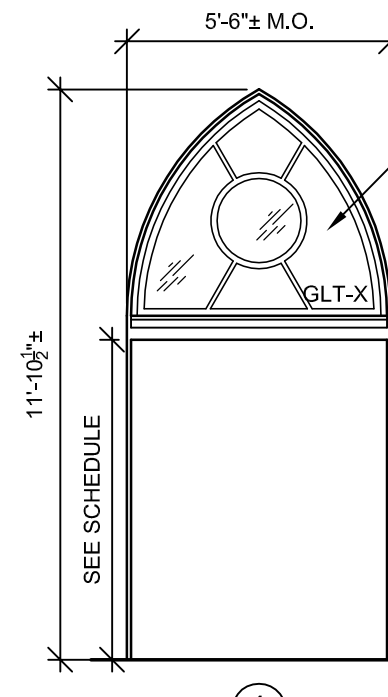

WOOD DOOR FRAMES

H. METAL DOOR FRAME

NOTE: SEE SCHEDULE FOR FIRE RATINGS

DOOR TYPES

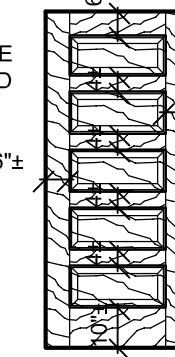
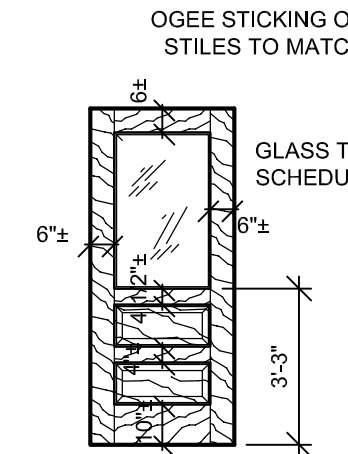
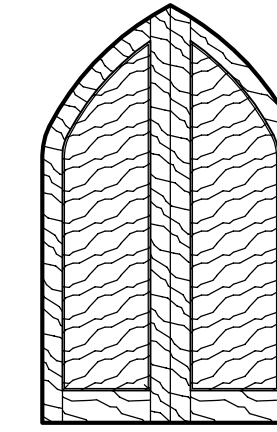
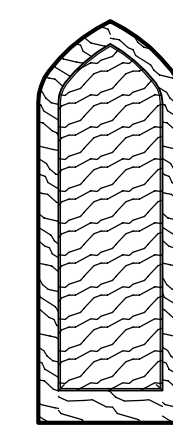
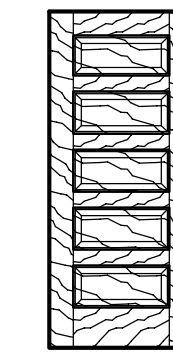
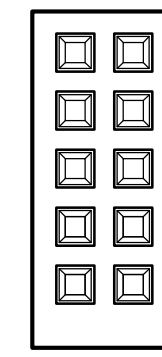

WOOD DOORS

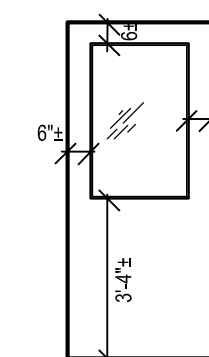
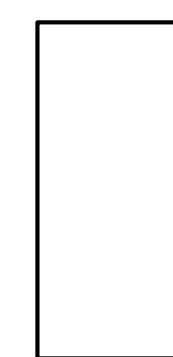
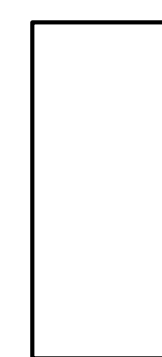

PER IECC REQUIREMENTS IN TABLES 303.1.3 (1-3):
 -INSULATED METAL DOORS SHALL HAVE A MAXIMUM U-VALUE OF 0.60
 -UNINSULATED METAL DOORS SHALL HAVE A MAX. U-VALUE OF 1.20
 GLAZING SHALL HAVE A MAX. SHGC OF 0.7 AND VTL OF 0.6
 ALL NEW GLAZING SHALL BE DOUBLE PANE, NO LOW-E, NO TINT

H. METAL DOORS

NOTE: SEE SCHEDULE FOR FIRE RATINGS

WINDOW SCHEDULE

WINDOW NO.	SIZE			MATL	TYPE	GLASS	TRANSOM	TRIM	STORM	DETAILS			REMARKS
	WIDTH	HEIGHT	SASH TH.							HEAD	JAMB	SILL	
A1	2-8	3-4	4	GLBK	FIXED	GLT-6	NO	WOOD	NO	-	-	-	NO WORK
A2	2-8	3-4	4	GLBK	FIXED	GLT-6	NO	WOOD	NO	-	-	-	NO WORK
A3	2-8	3-4	4	GLBK	FIXED	GLT-6	NO	WOOD	NO	-	-	-	NO WORK
A4	2-8	4-0	4	GLBK	FIXED	GLT-6	NO	WOOD	NO	-	-	-	NO WORK
A5	2-8	3-4	4	GLBK	FIXED	GLT-6	NO	WOOD	NO	-	-	-	NO WORK
A6	2-8	3-4	4	GLBK	FIXED	GLT-6	NO	WOOD	NO	-	-	-	NO WORK
B1	2-10	4-4	1 3/4	MCWD	D-H	GLT-1	NO	WOOD	NO	-	-	-	NO WORK
C1	1-5 1/2	4-6 1/2	1 3/4	WOOD	D-H	GLT-7	NO	WOOD	EXIST	-	-	-	NO WORK
C2	1-5 1/2	4-6 1/2	1 3/4	WOOD	D-H	GLT-7	NO	WOOD	EXIST	-	-	-	NO WORK
D1	2-1 1/2	4-11	1 3/4	WOOD	D-H	GLT-7	NO	WOOD	EXIST	-	-	-	NO WORK
D2	2-1 1/2	4-11	1 3/4	WOOD	D-H	GLT-7	NO	WOOD	EXIST	-	-	-	NO WORK
E1	2-8	7-4	1 3/4	WOOD	D-H	GLT-7	NO	WOOD	NO	-	-	-	1
E2	2-8	7-4	1 3/4	WOOD	D-H	GLT-7	NO	WOOD	EXIST	-	-	-	NO WORK
E3	2-8	7-4	1 3/4	WOOD	D-H	GLT-7	NO	WOOD	EXIST	-	-	-	NO WORK
E4	2-8	7-4	1 3/4	WOOD	D-H	GLT-7	NO	WOOD	EXIST	-	-	-	NO WORK
E5	2-8	7-4	1 3/4	WOOD	D-H	GLT-7	NO	WOOD	EXIST	-	-	-	NO WORK
E6	2-8	7-4	1 3/4	WOOD	D-H	GLT-7	NO	WOOD	EXIST	-	-	-	NO WORK
E7	2-8	7-4	1 3/4	WOOD	D-H	GLT-7	NO	WOOD	EXIST	-	-	-	NO WORK
F1	4-0 1/2	5-0	1 3/4	WOOD	PIC	GLT-1	NO	TIN	EXIST	-	-	-	NO WORK
G1	1-5 1/2	2-5 1/2	1 3/4	WOOD	D-H	GLT-1	NO	TIN	EXIST	-	-	-	NO WORK
G2	1-5 1/2	2-5 1/2	1 3/4	WOOD	D-H	GLT-1	NO	TIN	EXIST	-	-	-	NO WORK
G3	1-5 1/2	2-5 1/2	1 3/4	WOOD	D-H	GLT-1	NO	TIN	EXIST	-	-	-	NO WORK
H1	2-1 1/2	4-11	1 3/4	MCWD	D-H	GLT-4	NO	WOOD	NO	-	-	-	2
H2	2-1 1/2	4-11	1 3/4	MCWD	D-H	GLT-4	NO	WOOD	NO	-	-	-	2
J1	2-8	7-4	1 3/4	MCWD	D-H	GLT-4	NO	NONE	NO	-	-	-	2
J2	2-8	7-4	1 3/4	MCWD	D-H	GLT-4	NO	NONE	NO	-	-	-	2

WINDOW SCHEDULE REMARKS:

- EXISTING WINDOW TO REMAIN, ADD LIGHTING BEHIND WINDOW TO ILLUMINATE.
- NEW WOOD TRIM SHALL MATCH HISTORIC, STAIN.
- REPLACE BROKEN/MISSING GLASS IN-KIND.
- APPLY 3M SAFETY FILM TO EXISTING GLASS.

GLASS TYPES:

GLT-1: HISTORIC SINGLE PANE GLASS TO REMAIN
 GLT-2: 1/4" FLOAT GLASS, CLEAR, FS DD-G-451, TYPE I, CLASS 2, QUALITY Q3.
 GLT-3: 1/4" TEMPERED, CLEAR, FS DD-G-451, GRADE B, STYLE 1, TYPE I, CLASS 1, QUALITY Q3.
 FREE OF TONG MARKS, ANSI Z97.1.
 GLT-4: 1" INSULATING GLASS UNITS, DOUBLE GLAZED, ARGON FILLED, OUTBOARD LITE-TEMPERED GLASS 1/4", CLEAR, INBOARD LITE-TEMPERED GLASS 1/4", CLEAR, LOW-E, U-VALUE 0.24 NOM, VTL-70% NOM, SHGC-38 NOM.
 GLT-5: 5/8" INSULATING GLASS UNITS, DOUBLE GLAZED, ARGON FILLED, OUTBOARD LITE-FULLY TEMPERED FLOAT GLASS 1/4", CLEAR, INBOARD LITE-LAMINATED FLOAT GLASS 1/4", CLEAR, LOW-E, U-VALUE 0.24 NOM, VTL-70% NOM, SHGC-38 NOM.
 GLT-6: EXISTING GLASS BLOCK
 GLT-7: HISTORIC STAINED/PATTERNED SINGLE PANE GLASS TO REMAIN

GENERAL NOTE 1: ALL DIMENSIONS GIVEN ARE APPROXIMATE & FOR BIDDING PURPOSES ONLY. CONTRACTOR SHALL FIELD VERIFY ALL ROUGH OPENINGS, FRAMES, SASHES, ETC. FOR ACTUAL DIMENSIONS, PLUMB, CONDITION OF SUBSTRATE ETC. BEFORE PERFORMING ANY WORK.
 GENERAL NOTE 2: * DENOTES THAT THE DETAIL REFERENCED IS SIMILAR.

DOOR SCHEDULE

DOOR NO.	DOOR NOTES										FRAME NOTES			DOOR/FRAME DETAILS			FIRE LABEL	HARDWARE GROUP	REMARKS
	SIZE			MATL	TYPE	GLASS	MATL	ELEV (A600)	DEPTH	HEAD	JAMB	SILL	HEAD	JAMB	SILL				
	WIDTH	HEIGHT	THICK																
001A	3-0	7-0	1 3/4	HM	K	GLT-5	STL	6	8	-	-	-	-	-	-	60 MIN.	YES	5	
001B	3-0	6-8	1 3/4	HM	J	-	STL	6	9 1/2	-	-	-	-	-	-	60 MIN.	YES	5	
001C	3-0	6-8	1 3/4	HM	J	-	STL	6	9 1/2	-	-	-	-	-	-	60 MIN.	YES	2	
002A	3-0	6-8	1 3/4	WD	F	-	WD	2	8	-	-	-	-	-	-	-	YES	1, 5	
002B	3-0	6-8	1 3/4	HM	J	-	STL	6	5 3/4	-	-	-	-	-	-	60 MIN.	YES	2	
005A	3-0	6-8	1 3/4	WD	F	-	WD	2	4 3/4 VIF	-	-	-	-	-	-	-	YES	3, 6	
006A	2-8	6-8	EXIST	WD	G	-	WD	2	EXISTING	-	-	-	-	-	-	-	EXISTING	4, 6	
007A	3-0	7-0	EXIST	MCWD	G	-	WD	2	EXISTING	-	-	-	-	-	-	-	YES	5	
101A	3-0	7-0	1 3/4	WD	F	-	WD	2	8 1/2	-	-	-	-	-	-	60 MIN.	YES	5	
102A	3-0	7-0	1 3/4	WD	E	GLT-5	WD	3	8 VIF	-	-	-	-	-	-	-	YES	-	
102B	3-0	6-8	1 3/4	HM	J	-	STL	6	5 3/4	-	-	-	-	-	-	60 MIN.	YES	2	
103A	(2) 2-8	6-8	EXIST	MCWD	A	-	WD	1	EXISTING	-	-	-	-	-	-	-	YES	5	
104A	(2) 2-8	7-0	EXIST	WD	B	-	WD	1	EXISTING	-	-	-	-	-	-	-	YES	5	
105A	2-10.5	7-5	EXIST	WD	C	-	WD	4	EXISTING	-	-	-	-	-	-	-	EXISTING	NO WORK	
105B	(2) 2-2.5	7-7	EXIST	WD	D	-	WD	5	EXISTING	-	-	-	-	-	-	-	EXISTING	NO WORK	
105C	2-10.5	7-5	EXIST	WD	C	-	WD	4	EXISTING	-	-	-	-	-	-	-	EXISTING	NO WORK	
106A	2-8	6-8	EXIST	WD	B	-	WD	2	EXISTING	-	-	-	-	-	-	-	EXISTING	NO WORK	
106B	2-8	6-8	EXIST	ALUM	-	GLT-1	ALUM	-	EXISTING	-	-	-	-	-	-	-	EXISTING	NO WORK, 7	

DOOR SCHEDULE REMARKS:

- NEW DOOR AND FRAME IN EXISTING OPENING.
- NEW DOOR AND FRAME FOR PLATFORM LIFT.
- PAINT RESTROOM SIDE OF DOOR, STAIN OTHER SIDE.
- RELOCATE EXISTING DOOR AND FRAME.
- DOOR SHALL HAVE EXIT DEVICE & CLOSER.
- DOOR AND FRAME ARE PART OF ALTERNATE #1.
- EXISTING SCREEN DOOR TO REMAIN.

DOOR SCHEDULE GENERAL NOTES:

- HM = HOLLOW METAL ALUM = ALUMINUM STL = STEEL WD = WOOD
- ALL H.M. FRAMES IN MASONRY WALLS SHALL BE GROUT FILLED UNLESS NOTED OTHERWISE.
 - SEE HARDWARE SCHEDULE BY CONTRACTOR
 - * DENOTES DETAIL IS SIMILAR TO REFERENCED

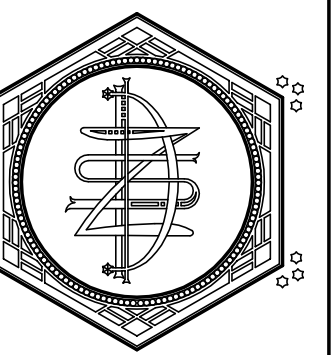

ZETTLER DESIGN STUDIO
 224 Van Ness Street N.
 West Salem, WI 54669
 P: (608) 844-1208
 E: MZettler0916@gmail.com

PROJECT: ST. ELIAS ORTHODOX CHURCH
 BELL TOWER ADDITION & ACCESSIBILITY UPGRADES
 706 Copeland Avenue
 La Crosse, WI 54603
 SHEET TITLE: DOOR, FRAME, & WINDOW TYPES, TRIM PROFILES, DOOR & WINDOW SCHEDULES

PROJECT NUMBER: 21004B
 CHECKED BY: M. ZETTLER
 DRAWN BY: M. ZETTLER
 DATE: 03/26/2024

NOT FOR CONSTRUCTION

THIS DRAWING IS THE PROPERTY OF THE DESIGN PROFESSIONAL AND SHALL REMAIN SO. WRITTEN CONSENT SHALL BE OBTAINED FROM THE DESIGNER PRIOR TO ANY USE OR REPRODUCTION OTHER THAN THAT SPECIFICALLY AGREED TO.

SHEET NO.:

A600