

**CERTIFIED SURVEY MAP**

LOT 13 AND OUTLOT 5 OF RIVER POINT DISTRICT II AND PART OF GOVERNMENT LOT 2,  
SEC. 31, TWP. 16N, RGE. 7W, CITY OF LA CROSSE, LA CROSSE COUNTY, WISCONSIN.

E Corner  
Sec. 31, Twp. 16N, Rge. 7W  
La Crosse County, WI  
Found 3 1/2" Aluminum Disk

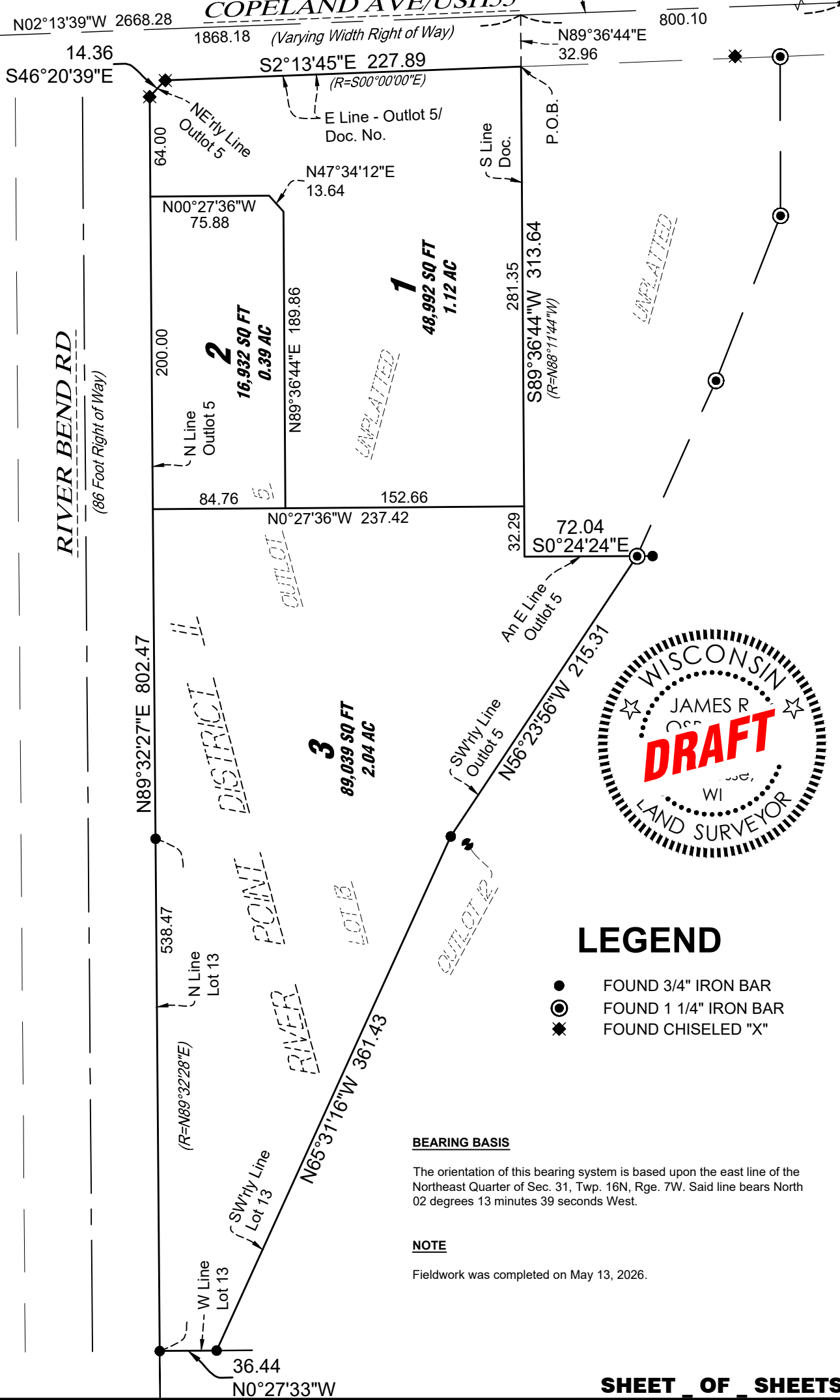

**LEGEND**

- FOUND 3/4" IRON BAR
- ⊙ FOUND 1 1/4" IRON BAR
- ✱ FOUND CHISELED "X"

**BEARING BASIS**

The orientation of this bearing system is based upon the east line of the Northeast Quarter of Sec. 31, Twp. 16N, Rge. 7W. Said line bears North 02 degrees 13 minutes 39 seconds West.

**NOTE**

Fieldwork was completed on May 13, 2026.