

© Vierbicher Associates, Inc.
M:\Duncan G. Sirok Architect\200196_LaCrosse Retreat Center\CADD\200196 - CSM.dwg by:kpap
02 Oct 2024 - 10:40a

CERTIFIED SURVEY MAP No.

LOCATED IN THE NE1/4 & SE1/4 OF THE SW1/4 AND THE NW1/4 & SW1/4 OF THE SE1/4 OF SECTION 23, AND THE NE1/4 & SE1/4 OF THE NW1/4 AND THE NW1/4 & SW1/4 OF THE NE1/4 AND THE NE1/4 OF THE SW1/4 AND THE NW1/4 OF THE SE1/4 OF SECTION 26, T15N, R7W, CITY OF LA CROSSE AND TOWN OF SHELBY, LA CROSSE COUNTY, WISCONSIN.

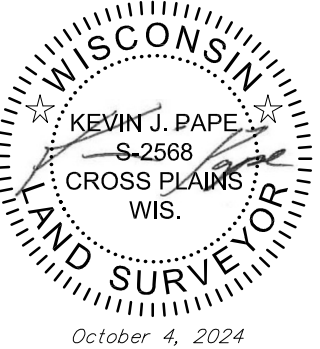
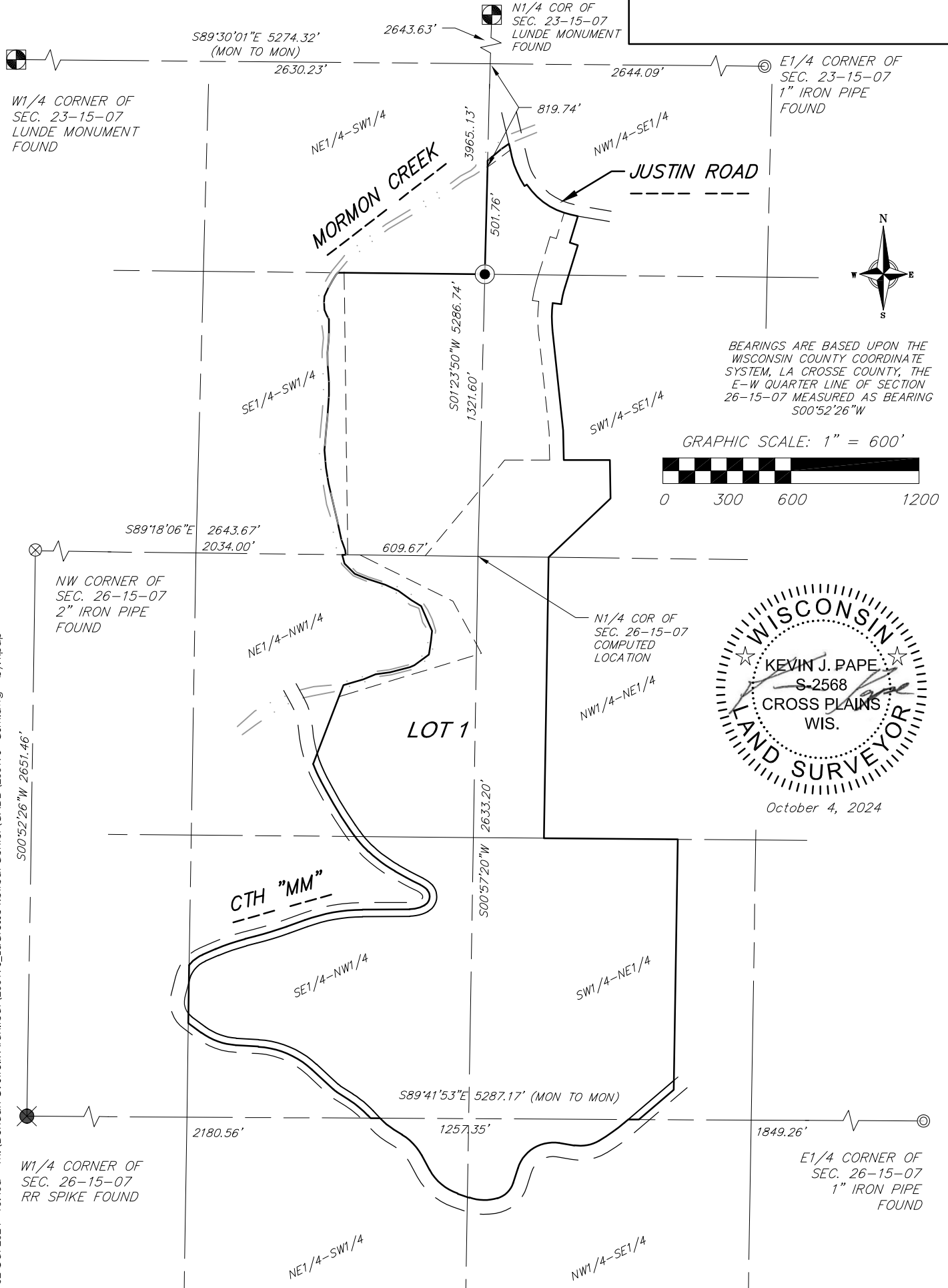

vierbicher
planners | engineers | advisors



Job #: 200196
Date: 10/04/2024
Rev:
Drafted By: KPAP
Checked By: MZIE

SURVEYED FOR:
Shrine of Our Lady
Guadalupe, Inc.
5250 Justin Road
La Crosse, WI 54601

SURVEYED BY:
Vierbicher Associates, Inc.
999 Fourier Drive
Suite 201
Madison, WI 53717
(608) 826-0532

SHEET
1 OF 11

02 Oct 2024 - 10:41a M:\Duncan G. Stroik Architect\200196_LaCrosse Retreat Center\CADD\200196 - CSM.dwg by:kpap

CERTIFIED SURVEY MAP No.

LOCATED IN THE NE1/4 & SE1/4 OF THE SW1/4 AND THE NW1/4 & SW1/4 OF THE SE1/4 OF SECTION 23, AND THE NE1/4 & SE1/4 OF THE NW1/4 AND THE NW1/4 & SW1/4 OF THE NE1/4 AND THE NE1/4 OF THE SW1/4 AND THE NW1/4 OF THE SE1/4 OF SECTION 26, T15N, R7W, CITY OF LA CROSSE AND TOWN OF SHELBY, LA CROSSE COUNTY, WISCONSIN.



BEARINGS ARE BASED UPON THE WISCONSIN COUNTY COORDINATE SYSTEM, LA CROSSE COUNTY, THE E-W QUARTER LINE OF SECTION 26-15-07 MEASURED AS BEARING S00°52'26"W

GRAPHIC SCALE: 1" = 200'

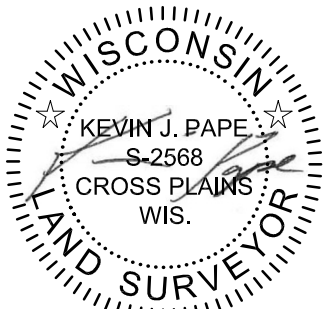
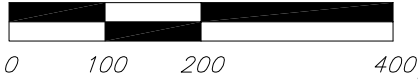

October 4, 2024

LOT 1

5,257,135+/- SF
(120.69+/- ACRES)

SURVEY LEGEND

- FOUND 1 1/4" ϕ IRON ROD
- FOUND 1" ϕ IRON PIPE
- FOUND 3/4" ϕ IRON ROD
- SET 3/4" ϕ IRON ROD

SEE SHEET 3

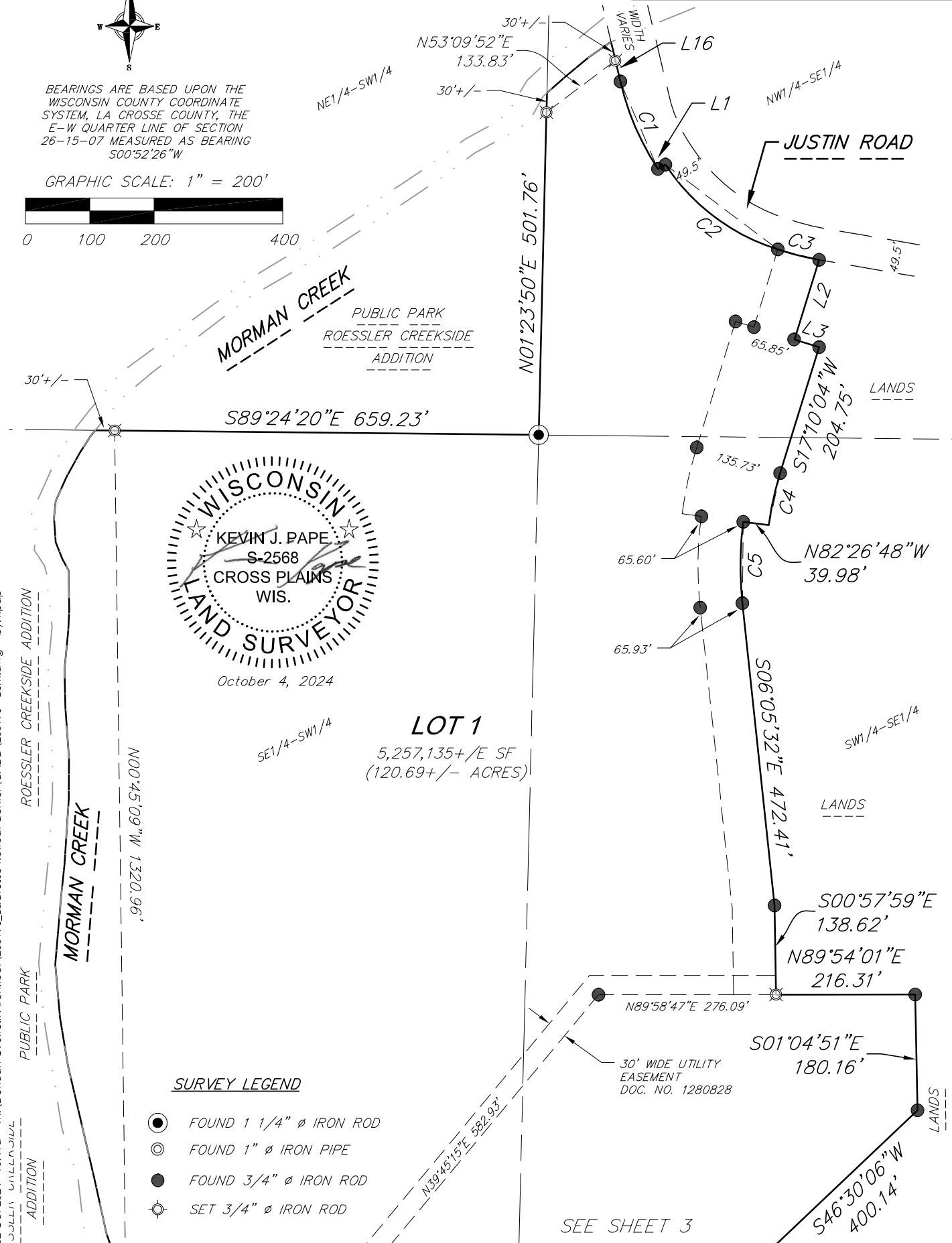

© Vierbicher Associates, Inc.

CERTIFIED SURVEY MAP No.

LOCATED IN THE NE1/4 & SE1/4 OF THE SW1/4 AND THE NW1/4 & SW1/4 OF THE SE1/4 OF SECTION 23, AND THE NE1/4 & SE1/4 OF THE NW1/4 AND THE NW1/4 & SW1/4 OF THE NE1/4 AND THE NE1/4 OF THE SW1/4 AND THE NW1/4 OF THE SE1/4 OF SECTION 26, T15N, R7W, CITY OF LA CROSSE AND TOWN OF SHELBY, LA CROSSE COUNTY, WISCONSIN.

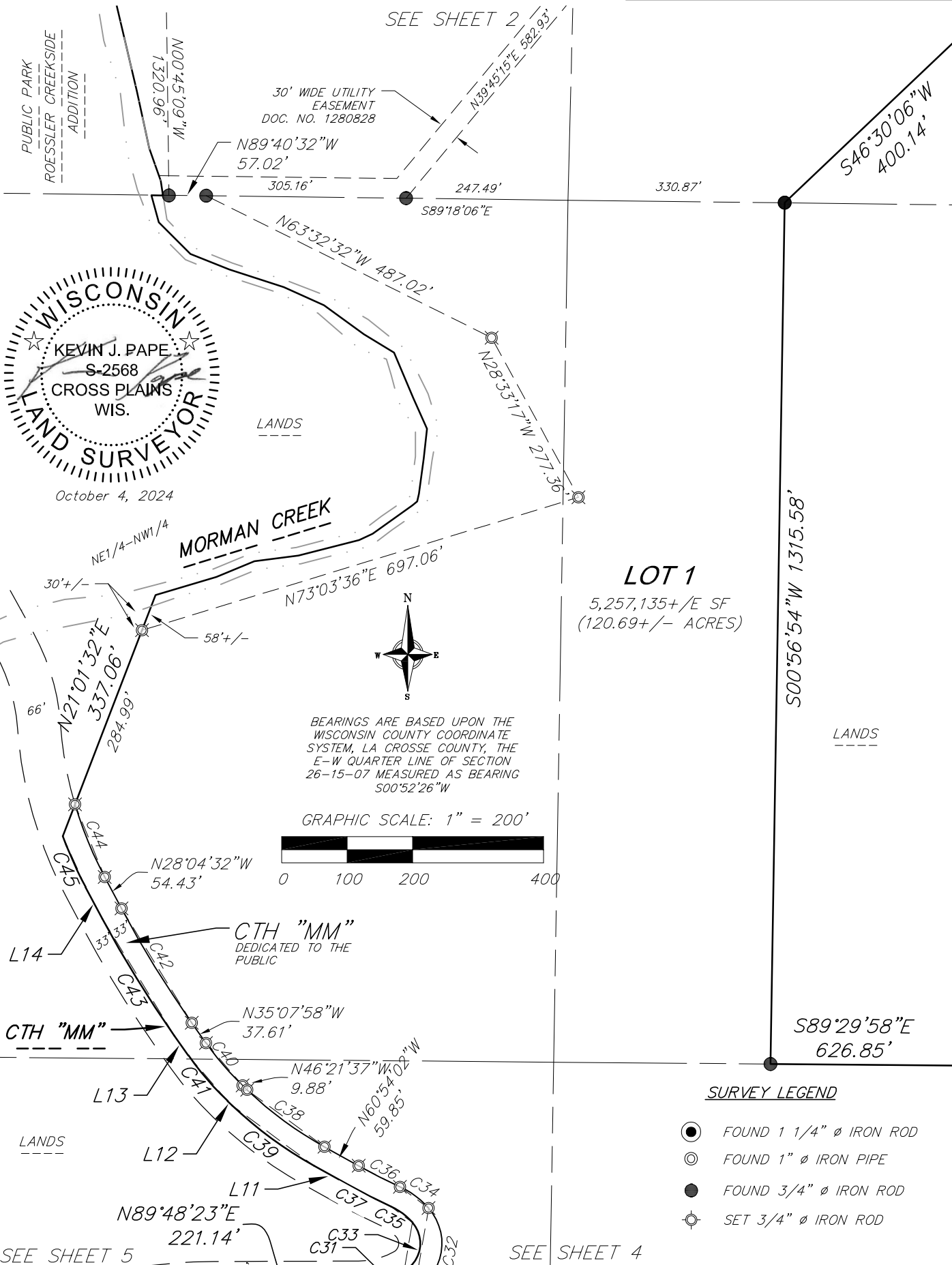

vierbicher
planners | engineers | advisors



Job #: 200196
Date: 10/04/2024
Rev:
Drafted By: KPAP
Checked By: MZIE

SURVEYED FOR:
Shrine of Our Lady
Guadalupe, Inc.
5250 Justin Road
La Crosse, WI 54601

SURVEYED BY:
Vierbicher Associates, Inc.
999 Fourier Drive
Suite 201
Madison, WI 53717
(608) 826-0532

SHEET
3 OF 11

© Vierbicher Associates, Inc.

CERTIFIED SURVEY MAP No.

LOCATED IN THE NE1/4 & SE1/4 OF THE SW1/4 AND THE NW1/4 & SW1/4 OF THE SE1/4 OF SECTION 23, AND THE NE1/4 & SE1/4 OF THE NW1/4 AND THE NW1/4 & SW1/4 OF THE NE1/4 AND THE NE1/4 OF THE SW1/4 AND THE NW1/4 OF THE SE1/4 OF SECTION 26, T15N, R7W, CITY OF LA CROSSE AND TOWN OF SHELBY, LA CROSSE COUNTY, WISCONSIN.

SEE SHEET 3

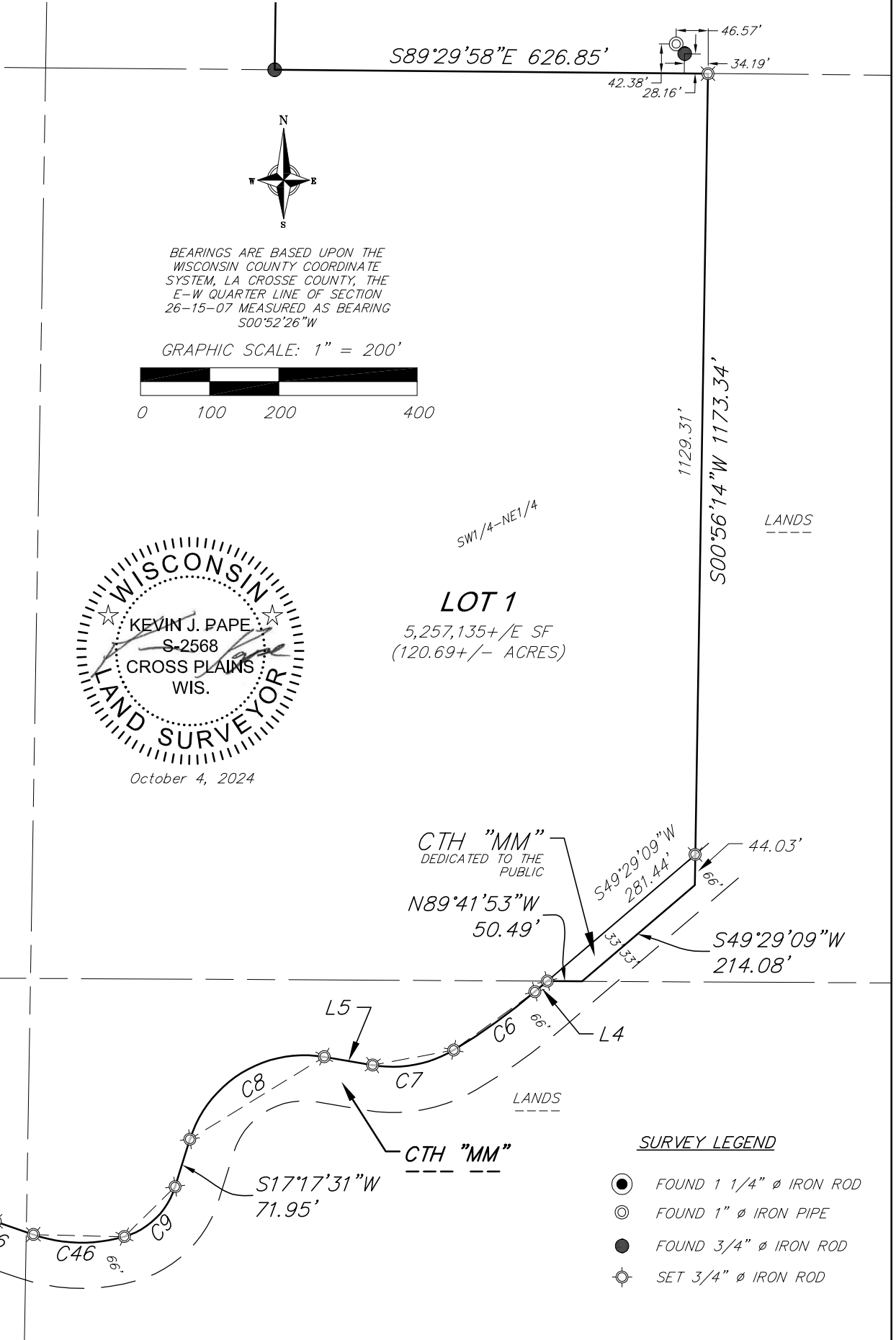

M:\Duncan G. Stroik Architect\200196_LaCrosse Retreat Center\CADD\200196 - CSM.dwg by:kpap

SEE SHEET 5

SEE SHEET 5

vierbicher
planners | engineers | advisors



Job #: 200196
Date: 10/04/2024
Rev:
Drafted By: KPAP
Checked By: ZMZIE

SURVEYED FOR:
Shrine of Our Lady
Guadalupe, Inc.
5250 Justin Road
La Crosse, WI 54601

SURVEYED BY:
Vierbicher Associates, Inc.
999 Fourier Drive
Suite 201
Madison, WI 53717
(608) 826-0532

SHEET 4 OF 11

© Vierbicher Associates, Inc.

CERTIFIED SURVEY MAP No.

LOCATED IN THE NE1/4 & SE1/4 OF THE SW1/4 AND THE NW1/4 & SW1/4 OF THE SE1/4 OF SECTION 23, AND THE NE1/4 & SE1/4 OF THE NW1/4 AND THE NW1/4 & SW1/4 OF THE NE1/4 AND THE NE1/4 OF THE SW1/4 AND THE NW1/4 OF THE SE1/4 OF SECTION 26, T15N, R7W, CITY OF LA CROSSE AND TOWN OF SHELBY, LA CROSSE COUNTY, WISCONSIN.

SEE SHEET 3

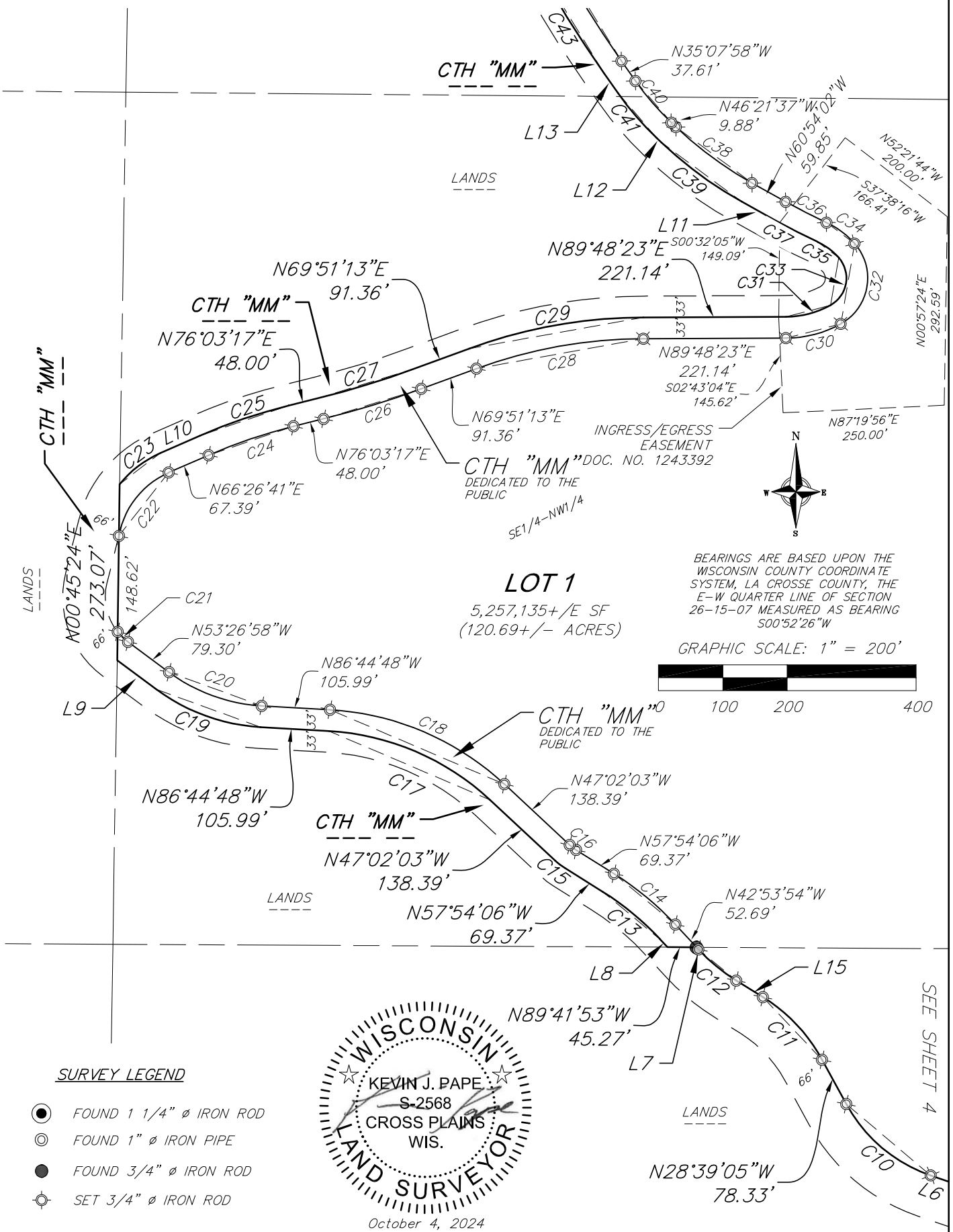

LOT 1
 5,257,135+/- SF
 (120.69+/- ACRES)

BEARINGS ARE BASED UPON THE WISCONSIN COUNTY COORDINATE SYSTEM, LA CROSSE COUNTY, THE E-W QUARTER LINE OF SECTION 26-15-07 MEASURED AS BEARING S00°52'26"W

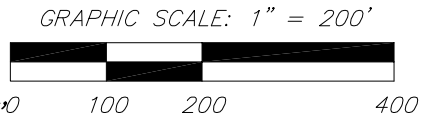

SURVEY LEGEND

- FOUND 1 1/4" Ø IRON ROD
- FOUND 1" Ø IRON PIPE
- FOUND 3/4" Ø IRON ROD
- ⊙ SET 3/4" Ø IRON ROD

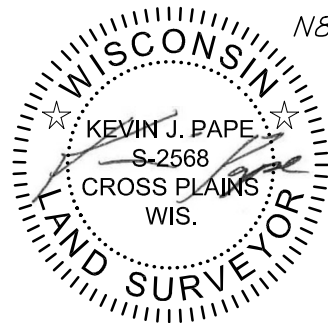

M:\Duncan G. Sirok Architect\200196_LaCrosse Retreat Center\CADD\200196 - CS.M.dwg by:kpap 02 Oct 2024 - 10:43a

vierbicher
 planners | engineers | advisors



Job #: 200196
 Date: 10/04/2024
 Rev:
 Drafted By: KPAP
 Checked By: MZIE

SURVEYED FOR:
 Shrine of Our Lady
 Guadalupe, Inc.
 5250 Justin Road
 La Crosse, WI 54601

SURVEYED BY:
 Vierbicher Associates, Inc.
 999 Fourier Drive
 Suite 201
 Madison, WI 53717
 (608) 826-0532

SHEET 5 OF 11

© Vierbicher Associates, Inc.

CERTIFIED SURVEY MAP No.

LOCATED IN THE NE1/4 & SE1/4 OF THE SW1/4 AND THE NW1/4 & SW1/4 OF THE SE1/4 OF SECTION 23, AND THE NE1/4 & SE1/4 OF THE NW1/4 AND THE NW1/4 & SW1/4 OF THE NE1/4 AND THE NE1/4 OF THE SW1/4 AND THE NW1/4 OF THE SE1/4 OF SECTION 26, T15N, R7W, CITY OF LA CROSSE AND TOWN OF SHELBY, LA CROSSE COUNTY, WISCONSIN.

CURVE DATA

NUMBER	CENTRAL ANGLE	RADIUS	ARC	CHORD BEARING	CHORD	TANGENT BEARING
C1	20°11'17"	421.90'	148.66'	S23°15'31"E	147.89'	OUT-S33°21'09"E
C2	39°22'10"	325.00'	223.32'	S52°57'11"E	218.95'	IN-S33°16'06"E; OUT-S72°38'16"E
C3	08°37'34"	439.00'	66.09'	S75°52'08"E	66.03'	IN-S31°33'21"E; OUT-S80°10'55"E
C4	09°37'35"	494.00'	83.00'	S12°21'59"W	82.90'	OUT-S07°33'12"W
C5	13°36'30"	534.00'	126.83'	S00°37'38"W	126.53'	IN-S07°25'53"W; OUT-S06°10'37"E
C6	09°39'54"	857.00'	144.56'	S54°19'06"W	144.39'	OUT-S59°09'03"W
C7	40°33'01"	172.00'	121.73'	S79°25'33"W	119.21'	
C8	82°24'33"	173.00'	248.83'	S58°29'47"W	227.93'	
C9	56°21'24"	109.00'	107.21'	S45°28'13"W	102.94'	OUT-S73°38'54"W
C10	42°22'54"	237.00'	175.31'	N49°50'32"W	171.34'	
C11	29°26'54"	263.00'	135.17'	N43°22'32"W	133.69'	
C12	15°12'05"	287.00'	76.14'	N50°29'57"W	75.92'	
C13	15°00'12"	440.00'	115.22'	N50°24'00"W	114.89'	
C14	15°00'12"	473.00'	123.86'	N50°24'00"W	123.50'	
C15	10°52'03"	100.00'	18.97'	N52°28'05"W	18.94'	
C16	10°52'03"	67.00'	12.71'	N52°28'05"W	12.69'	
C17	39°42'45"	400.00'	277.25'	N66°53'25"W	271.73'	
C18	39°42'45"	433.00'	300.12'	N66°53'25"W	294.15'	
C19	33°17'50"	300.00'	174.34'	N70°05'53"W	171.90'	
C20	33°17'50"	267.00'	155.17'	N70°05'53"W	152.99'	
C21	14°45'26"	87.00'	22.41'	N46°04'15"W	22.35'	OUT-N38°41'32"W
C22	56°32'55"	132.00'	130.28'	N38°10'14"E	125.05'	IN-N09°53'46"E
C23	27°51'32"	165.00'	80.23'	N52°30'55"E	79.44'	IN-N38°35'09"E
C24	09°36'36"	832.00'	139.55'	N71°14'59"E	139.38'	
C25	09°36'36"	865.00'	145.08'	N71°14'59"E	144.91'	
C26	06°12'04"	1463.00'	158.34'	N72°57'15"E	158.26'	
C27	06°12'04"	1430.00'	154.77'	N72°57'15"E	154.69'	
C28	19°57'09"	759.00'	264.31'	N79°49'48"E	262.98'	
C29	19°57'09"	792.00'	275.80'	N79°49'48"E	274.41'	
C30	28°46'23"	177.00'	88.89'	N75°25'11"E	87.96'	OUT-N61°01'59"E
C31	28°46'23"	144.00'	72.31'	N75°25'11"E	71.56'	OUT-N61°01'59"E
C32	102°34'09"	81.00'	145.00'	N09°44'55"E	126.40'	OUT-N41°32'10"W
C33	102°34'09"	48.00'	85.93'	N09°44'55"E	74.91'	OUT-N41°32'10"W
C34	23°37'03"	133.00'	54.82'	N53°20'41"W	54.44'	OUT-N65°09'13"W
C35	23°37'03"	100.00'	41.22'	N53°20'41"W	40.93'	OUT-N65°09'13"W
C36	04°15'11"	954.00'	70.82'	N63°01'37"W	70.80'	
C37	04°15'11"	987.00'	73.27'	N63°01'37"W	73.25'	
C38	14°32'25"	579.00'	146.94'	N53°37'49"W	146.54'	
C39	14°32'25"	612.00'	155.31'	N53°37'49"W	154.89'	
C40	11°13'38"	437.00'	85.63'	N40°44'48"W	85.49'	
C41	11°13'38"	470.00'	92.10'	N40°44'48"W	91.95'	
C42	07°03'26"	1667.00'	205.33'	N31°36'15"W	205.20'	
C43	07°03'26"	1700.00'	209.39'	N31°36'15"W	209.26'	
C44	11°42'38"	587.00'	119.98'	N22°13'13"W	119.77'	OUT-N16°21'54"W
C45	07°53'05"	620.00'	85.32'	N24°08'00"W	85.25'	OUT-N20°11'27"W
C46	35°19'06"	217.00'	133.76'	N88°41'32"W	131.66'	IN-S73°38'54"W

LINE TABLE

NUMBER	DIRECTION	LENGTH
L1	N59°44'26"E	13.59'
L2	S17°06'22"W	129.85'
L3	S72°49'56"E	40.00'
L4	S49°29'09"W	23.72'
L5	N80°17'56"W	71.03'
L6	N71°01'59"W	58.26'
L7	N42°53'54"W	4.53'
L8	N42°53'54"W	17.17'
L9	N53°26'58"W	75.60'
L10	N66°26'41"E	67.39'
L11	N60°54'02"W	59.85'
L12	N46°21'37"W	9.88'
L13	N35°07'58"W	37.61'
L14	N28°04'32"W	54.43'
L15	N58°05'59"W	48.60'
L16	S13°09'52"E	33.49'

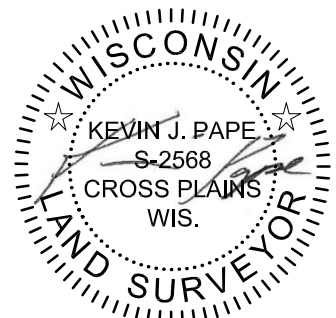

October 4, 2024

02 Oct 2024 - 10:44a M:\Duncan G. Sirok Architect\200196_LaCrosse Retreat Center\CADD\200196 - CSM.dwg by:kpap



© Vierbicher Associates, Inc.

CERTIFIED SURVEY MAP No.

LOCATED IN THE NE1/4 & SE1/4 OF THE SW1/4 AND THE NW1/4 & SE1/4 OF THE SE1/4 OF SECTION 23, AND THE NE1/4 & SE1/4 OF THE NW1/4 AND THE NW1/4 & SW1/4 OF THE NE1/4 AND THE NE1/4 OF THE SW1/4 AND THE NW1/4 OF THE SE1/4 OF SECTION 26, T15N, R7W, CITY OF LA CROSSE AND TOWN OF SHELBY, LA CROSSE COUNTY, WISCONSIN.

EXISTING CONDITIONS

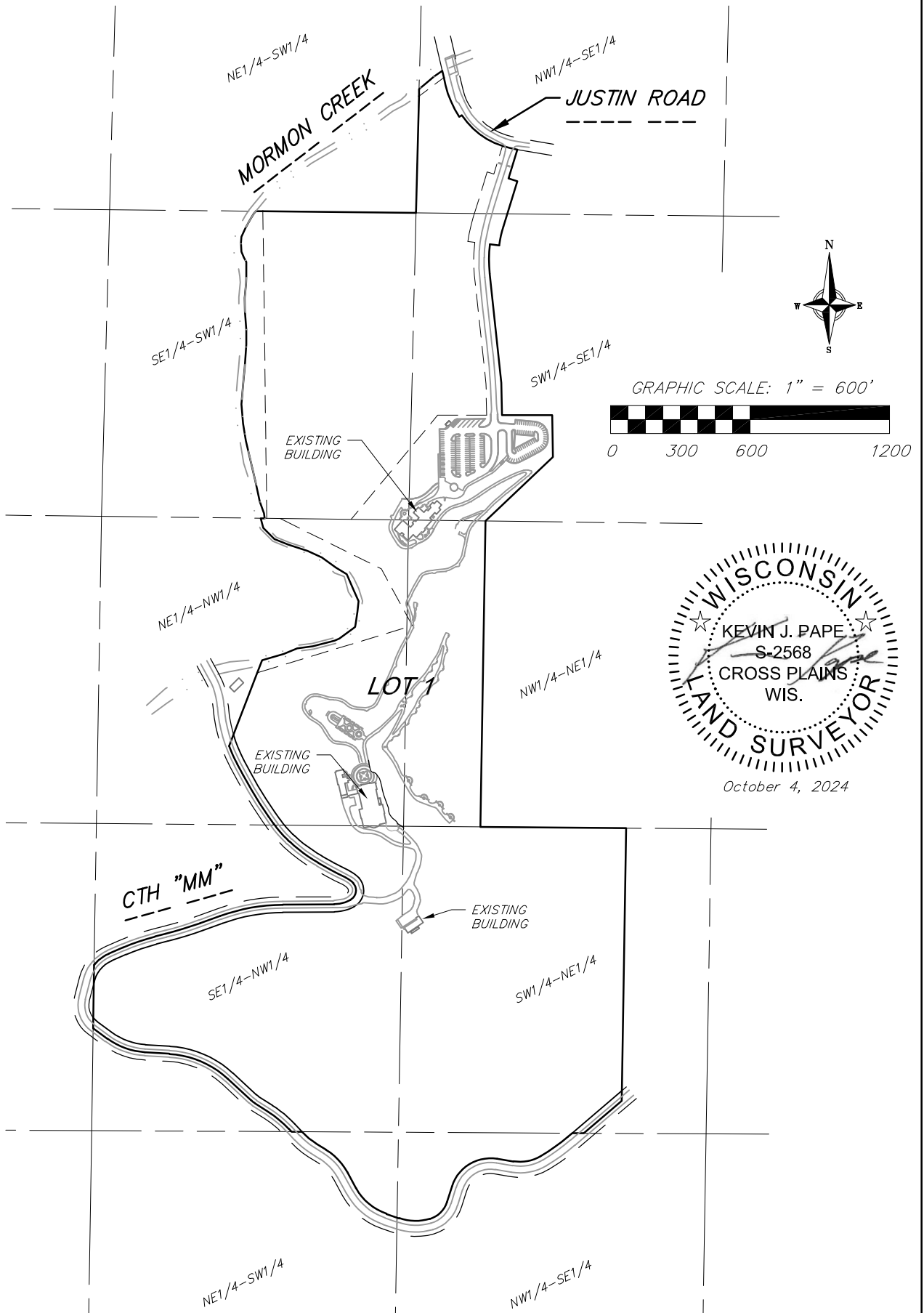

October 4, 2024

02 Oct 2024 - 10:44a M:\Duncan G. Stroik Architect\200196_LaCrosse Retreat Center\CADD\200196 - CSM.dwg by:kpap

vierbicher
planners | engineers | advisors



Job #: 200196
Date: 10/04/2024
Rev:
Drafted By: KPAP
Checked By: MZIE

SURVEYED FOR:
Shrine of Our Lady
Guadalupe, Inc.
5250 Justin Road
La Crosse, WI 54601

SURVEYED BY:
Vierbicher Associates, Inc.
999 Fourier Drive
Suite 201
Madison, WI 53717
(608) 826-0532

SHEET
7 OF 11

©Vierbicher Associates, Inc.

CERTIFIED SURVEY MAP No.

LOCATED IN THE NE1/4 & SE1/4 OF THE SW1/4 AND THE NW1/4 & SW1/4 OF THE SE1/4 OF SECTION 23, AND THE NE1/4 & SE1/4 OF THE NW1/4 AND THE NW1/4 & SW1/4 OF THE NE1/4 AND THE NE1/4 OF THE SW1/4 AND THE NW1/4 OF THE SE1/4 OF SECTION 26, T15N, R7W, CITY OF LA CROSSE AND TOWN OF SHELBY, LA CROSSE COUNTY, WISCONSIN.

SURVEYOR'S CERTIFICATE:

I, Kevin J. Pape, Professional Land Surveyor S-2568, do hereby certify that this survey is in full compliance with Chapter 236.34 of the Wisconsin Statutes and the Subdivision Regulations of the Town of Shelby, City of La Crosse, and La Crosse County, Wisconsin, and under the direction of the Owners listed hereon, I have surveyed, divided and mapped the land described below and that said map is a correctly dimensioned representation of the exterior boundaries and division of the land surveyed.

Date: October 4, 2024

Signed: 
Kevin J. Pape, Professional Land Surveyor S-2568

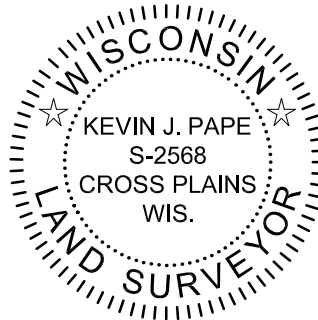

DESCRIPTION:

Located in the NE1/4 & SE1/4 of the SW1/4 and the NW1/4 & SW1/4 of the SE1/4 of Section 23, and the NE1/4 & SE1/4 of the NW1/4 and the NW1/4 & SW1/4 of the NE1/4 and the NE1/4 of the SW1/4 and the NW1/4 of the SE1/4 of Section 26, T15N, R7W, City of La Crosse and Town of Shelby, La Crosse County, Wisconsin, described as follows: Commencing at the west quarter corner of said Section 26; thence S89°41'53"E, 2180.56 feet along the east-west quarter line of said Section 26 to the centerline of CTH "MM" and the point of beginning; thence the following courses along the centerline of said CTH "MM": N42°53'54"W, 17.17 feet to a point of curve; thence northwesterly on a curve to the left which has a radius of 440.00 feet and a chord which bears N50°24'00"W, 114.86 feet; thence N57°54'06"W, 69.37 feet to a point of curve; thence northwesterly on a curve to the right which has a radius of 100.00 feet and a chord which bears N52°28'05"W, 18.94 feet; thence N47°02'03"W, 138.39 feet to a point of curve; thence northwesterly on a curve to the left which has a radius of 400.00 feet and a chord which bears N66°53'25"W, 271.73 feet; thence N86°44'48"W, 105.99 feet to a point of curve; thence northwesterly on a curve to the right which has a radius of 300.00 feet and a chord which bears N70°05'53"W, 171.90 feet; thence N53°26'58"W, 75.60 feet; thence leaving said centerline N00°45'24"E, 273.07 feet to a point in the centerline of said CTH "MM" and point of curve; thence the following courses along said centerline of CTH "MM": northeasterly on a curve to the right which has a radius of 165.00 feet and a chord which bears N52°30'55"E, 79.44 feet; thence N66°26'41"E, 67.39 feet to a point of curve; thence northeasterly on a curve to the right which has a radius of 865.00 feet and a chord which bears N71°14'59"E, 144.91 feet; thence N76°03'17"E, 48.00 feet to a point of curve; thence northeasterly on a curve to the left which has a radius of 1430.00 feet and a chord which bears N72°57'15"E, 154.69 feet; thence N69°51'13"E, 91.36 feet to a point of curve; thence northeasterly on a curve to the right which has a radius of 792.00 feet and a chord which bears N79°49'48"E, 274.41 feet; thence N89°48'23"E, 221.14 feet to a point of curve; thence northeasterly on a curve to the left which has a radius of 144.00 feet and a chord which bears N75°25'11"E, 71.56 feet to a point of curve; thence northeasterly on a curve to the left which has a radius of 48.00 feet and a chord which bears N09°44'55"E, 74.91 feet to a point of curve; thence northwesterly on a curve to the left which has a radius of 100.00 feet and a chord which bears N53°20'41"W, 40.93 feet to a point of reverse curve; thence northwesterly on a curve to the right which has a radius of 987.00 feet and a chord which bears N63°01'37"W, 73.25 feet; thence N60°54'02"W, 59.85 feet to a point of curve; thence northwesterly on a curve to the right which has a radius of 612.00 feet and a chord which bears N53°37'49"W, 154.89 feet; thence N46°21'37"W, 9.88 feet to a point of curve; thence northwesterly on a curve to the right which has a radius of 470.00 feet and a chord which bears N40°44'48"W, 91.95 feet; thence N35°07'58"W, 37.61 feet to a point of curve; thence northwesterly on a curve to the right which has a radius of 1700.00 feet and a chord which bears N31°36'15"W, 209.26 feet; thence N28°04'32"W, 54.43 feet to a point of curve; thence northwesterly on a curve to the right which has a radius of 620.00 feet and a chord which bears N24°08'00"W, 85.25 feet; thence leaving said centerline of CTH "MM", N21°01'32"E, 337.06 feet to the meander line of Mormon

CONTINUED ON SHEET 9

02 Oct 2024 - 10:44a M:\Duncan G. Sirok Architect\200196_LaCrosse Retreat Center\CADD\200196 - CS.M.dwg by:kpap

vierbicher
planners | engineers | advisors



Job #: 200196
Date: 10/04/2024
Rev:
Drafted By: KPAP
Checked By: MZIE

SURVEYED FOR:
Shrine of Our Lady
Guadalupe, Inc.
5250 Justin Road
La Crosse, WI 54601

SURVEYED BY:
Vierbicher Associates, Inc.
999 Fourier Drive
Suite 201
Madison, WI 53717
(608) 826-0532

**SHEET
8 OF 11**

© Vierbicher Associates, Inc.

CERTIFIED SURVEY MAP No.

LOCATED IN THE NE1/4 & SE1/4 OF THE SW1/4 AND THE NW1/4 & SW1/4 OF THE SE1/4 OF SECTION 23, AND THE NE1/4 & SE1/4 OF THE NW1/4 AND THE NW1/4 & SW1/4 OF THE NE1/4 AND THE NE1/4 OF THE SW1/4 AND THE NW1/4 OF THE SE1/4 OF SECTION 26, T15N, R7W, CITY OF LA CROSSE AND TOWN OF SHELBY, LA CROSSE COUNTY, WISCONSIN.

CONTINUED FROM SHEET 8

DESCRIPTION:

Creek; thence N73°03'36"E, 697.06 feet along said meander line; thence N28°33'17"W, 277.36 feet along said meander line; thence N63°32'32"W, 487.02 feet along said meander line; thence N89°40'32"W, 57.02 feet along said meander line; thence N00°45'09"W, 1320.96 feet; thence S89°24'20"E, 659.23 feet along the south line of Roessler Creekside Addition; thence N01°23'50"E, 501.76 feet along the east line of said Roessler Creekside Addition; thence N53°09'52"E, 133.83 feet along a meander line of Mormon Creek to the southwesterly right of way line of Justin Road; thence S13°09'52"E, 33.49 feet along said southwesterly right of way line to a point of curve; thence southeasterly on a curve to the left which has a radius of 421.90 feet and a chord which bears S23°15'31"E, 147.89 feet along said southwesterly right of way line; thence N59°44'26"E, 13.59 feet to a point of curve; thence southeasterly on a curve to the left which has a radius of 325.00 feet and a chord which bears S52°57'11"E, 218.95 feet along said southwesterly right of way line to a point of curve; thence southeasterly on a curve to the left which has a radius of 439.00 feet and a chord which bears S75°52'08"E, 66.03 feet along said southwesterly right of way line; thence S17°06'22"W, 129.85 feet; thence S72°49'56"E, 40.00 feet; thence S17°10'04"W, 204.75 feet to a point of curve; thence southwesterly on a curve to the left which has a radius of 494.00 feet and a chord which bears S12°21'59"W, 82.90 feet; thence N82°26'48"W, 39.98 feet to a point of curve; thence southwesterly on a curve to the left which has a radius of 534 feet and a chord which bears S00°37'38"W, 126.53 feet; thence S06°05'32"E, 472.41 feet; thence S00°57'59"E, 138.62 feet; thence N89°54'01"E, 216.31 feet; thence S01°04'51"E, 180.16 feet; thence S46°30'06"W, 400.14 feet; thence S00°56'54"W, 1315.58 feet; thence S89°29'58"E, 626.85 feet; thence S00°56'14"W, 1173.34 feet to the centerline of CTH "MM"; thence S49°29'09"W, 214.08 feet along said centerline; thence N89°41'53"W, 50.49 feet along the east-west quarter line of said Section 26 to a point on the northerly right of way line of said CTH "MM"; thence the following courses along said northerly right of way line: S49°29'09"W, 23.72 feet to a point of curve; thence southwesterly on a curve to the right which has a radius of 857.00 feet and a chord which bears S54°19'06"W, 144.39 feet to a point of curve; thence southwesterly on a curve to the right which has a radius of 172.00 feet and a chord which bears S79°25'33"W, 119.21 feet; thence N80°17'56"W, 71.03 feet to a point of curve; thence southwesterly on a curve to the left which has a radius of 173.00 feet and a chord which bears S58°29'47"W, 227.93 feet; thence S17°17'31"W, 71.95 feet to a point of curve; thence southwesterly on a curve to the right which has a radius of 109.00 feet and a chord which bears S45°28'13"W, 102.94 feet to a point of curve; thence northwesterly on a curve to the right which has a radius of 217.00 feet and a chord which bears N88°41'32"W, 131.66 feet; thence N71°01'59"W, 58.26 feet to a point of curve; thence northwesterly on a curve to the right which has a radius of 237.00 feet and chord which bears N49°50'32"W, 171.34 feet; thence N28°39'05"W, 78.33 feet to a point of curve; thence northwesterly on a curve to the left which has a radius of 263.00 feet and a chord which bears N43°22'32"W, 133.69 feet; thence N58°05'59"W, 48.60 feet to a point of curve; thence northwesterly on a curve to the right which has a radius of 287.00 feet and a chord which bears N50°29'57"W, 75.92 feet; thence N42°53'54"W, 4.53 feet to a point on the east-west quarter line of said Section 26; thence leaving said northerly right of way line of CTH "MM"; N89°41'53"W, 45.27 feet along said east-west quarter line to the point of beginning.

Contains 5,369,135+/- square feet (123.26 acres), including all lands lying between the meander line and Mormon Creek.

02 Oct 2024 - 10:45a M:\Duncan G. Sirok Architect\200196_LaCrosse Retreat Center\CADD\200196 - CSM.dwg by:kpap

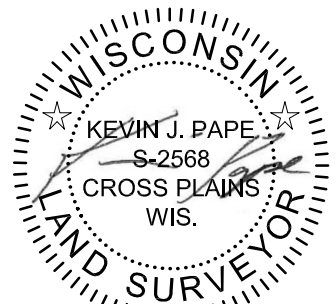

October 4, 2024

vierbicher
planners | engineers | advisors



Job #: 200196
Date: 10/04/2024
Rev:
Drafted By: KPAP
Checked By: MZIE

SURVEYED FOR:
Shrine of Our Lady
Guadalupe, Inc.
5250 Justin Road
La Crosse, WI 54601

SURVEYED BY:
Vierbicher Associates, Inc.
999 Fourier Drive
Suite 201
Madison, WI 53717
(608) 826-0532

SHEET
9 OF 11

© Vierbicher Associates, Inc.

CERTIFIED SURVEY MAP No.

LOCATED IN THE NE1/4 & SE1/4 OF THE SW1/4 AND THE NW1/4 & SW1/4 OF THE SE1/4 OF SECTION 23, AND THE NE1/4 & SE1/4 OF THE NW1/4 AND THE NW1/4 & SW1/4 OF THE NE1/4 AND THE NE1/4 OF THE SW1/4 AND THE NW1/4 OF THE SE1/4 OF SECTION 26, T15N, R7W, CITY OF LA CROSSE AND TOWN OF SHELBY, LA CROSSE COUNTY, WISCONSIN.

OWNER'S CERTIFICATE

Shrine of Our Lady Guadalupe, Inc., a corporation duly organized and existing under and by virtue of the laws of the State of Wisconsin, as owner, does hereby certify that said corporation caused the land described on this Certified Survey Map to be surveyed, divided mapped and dedicated as represented on this map.

IN WITNESS WHEREOF, the said Shrine of Our Lady Guadalupe, Inc. has caused these presents to be signed by its corporate officer(s) on this _____ day of _____, 20_____.

SHRINE OF OUR LADY GUADALUPE, INC.

By: _____

PRINT NAME AND TITLE

State of Wisconsin)
)ss.
County of La Crosse)

Personally came before me this _____ day of _____, 20_____, the above named _____, to me known to be the persons who executed the foregoing instrument and acknowledged the same.

My Commission expires: _____

Notary Public, State of Wisconsin

OWNER'S CERTIFICATE

Shrine of Our Lady Guadalupe of the Diocese of La Crosse, Inc., a corporation duly organized and existing under and by virtue of the laws of the State of Wisconsin, as owner, does hereby certify that said corporation caused the land described on this Certified Survey Map to be surveyed, divided mapped and dedicated as represented on this map.

IN WITNESS WHEREOF, the said Shrine of Our Lady Guadalupe, Inc. has caused these presents to be signed by its corporate officer(s) on this _____ day of _____, 20_____.

SHRINE OF OUR LADY GUADALUPE OF THE DIOCESE OF LA CROSSE, INC.

By: _____

PRINT NAME AND TITLE

State of Wisconsin)
)ss.
County of La Crosse)

Personally came before me this _____ day of _____, 20_____, the above named _____, to me known to be the persons who executed the foregoing instrument and acknowledged the same.

My Commission expires: _____

Notary Public, State of Wisconsin

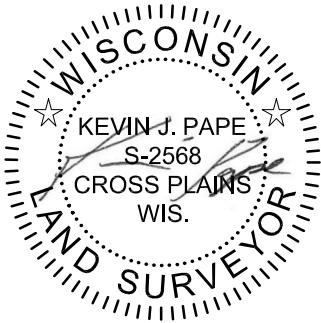

October 4, 2024

02 Oct 2024 - 10:45a M:\Duncan G. Stroh Architect\200196_LaCrosse Retreat Center\CADD\200196-CSM.dwg by:kpap

vierbicher <small>planners engineers advisors</small>		Job #: 200196 Date: 10/04/2024	SURVEYED FOR: Shrine of Our Lady Guadalupe, Inc. 5250 Justin Road La Crosse, WI 54601	SURVEYED BY: Vierbicher Associates, Inc. 999 Fourier Drive Suite 201 Madison, WI 53717 (608) 826-0532	SHEET 10 OF 11
		Rev:			
		Drafted By: KPAP			
		Checked By: MZIE			

© Vierbicher Associates, Inc.

CERTIFIED SURVEY MAP No.

LOCATED IN THE NE1/4 & SE1/4 OF THE SW1/4 AND THE NW1/4 & SW1/4 OF THE SE1/4 OF SECTION 23, AND THE NE1/4 & SE1/4 OF THE NW1/4 AND THE NW1/4 & SW1/4 OF THE NE1/4 AND THE NE1/4 OF THE SW1/4 AND THE NW1/4 OF THE SE1/4 OF SECTION 26, T15N, R7W, CITY OF LA CROSSE AND TOWN OF SHELBY, LA CROSSE COUNTY, WISCONSIN.

CITY OF LA CROSSE COMMON COUNCIL RESOLUTION:

Resolved that this Certified Survey Map is hereby approved by the City of La Crosse.

Dated this _____ day of _____, 20__.

City Clerk

TOWN OF SHELBY APPROVAL

Resolved that this Certified Survey Map including any dedication shown thereon is hereby accepted, acknowledged and approved for recording on this _____ day of _____, 20__.

Fortune Berg, Clerk, Town of Shelby

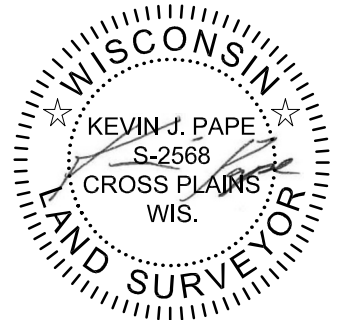

October 4, 2024

M:\Duncan G. Stroik Architect\200196_LaCrosse Retreat Center\CADD\200196 - CSM.dwg by: kpap 03 Oct 2024 - 9:02a

