

NEW BAKERY/SANDWICH SHOP & RESIDENCE
for **JOSEPH & TRACY ENDRIZZI**
1513 MARKET STREET
LA CROSSE, WISCONSIN 54601



3D VIEWS FROM MARKET STREET
NO SCALE

PRELIMINARY DESIGN REVIEW

9/27/2024

NEW BAKERY/SANDWICH SHOP & RESIDENCE
for JOSEPH & TRACY ENDRIZZI
1513 MARKET STREET
LA CROSSE, WISCONSIN 54601

SCALE @ 24" X 36"

DATE: 09/27/2024

SHEET

A1



NOTE: HVAC EQUIPMENT WILL BE ROOF MOUNTED.



1 ARCHITECTURAL SITE PLAN
A2 1/8" = 1'-0"

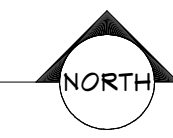

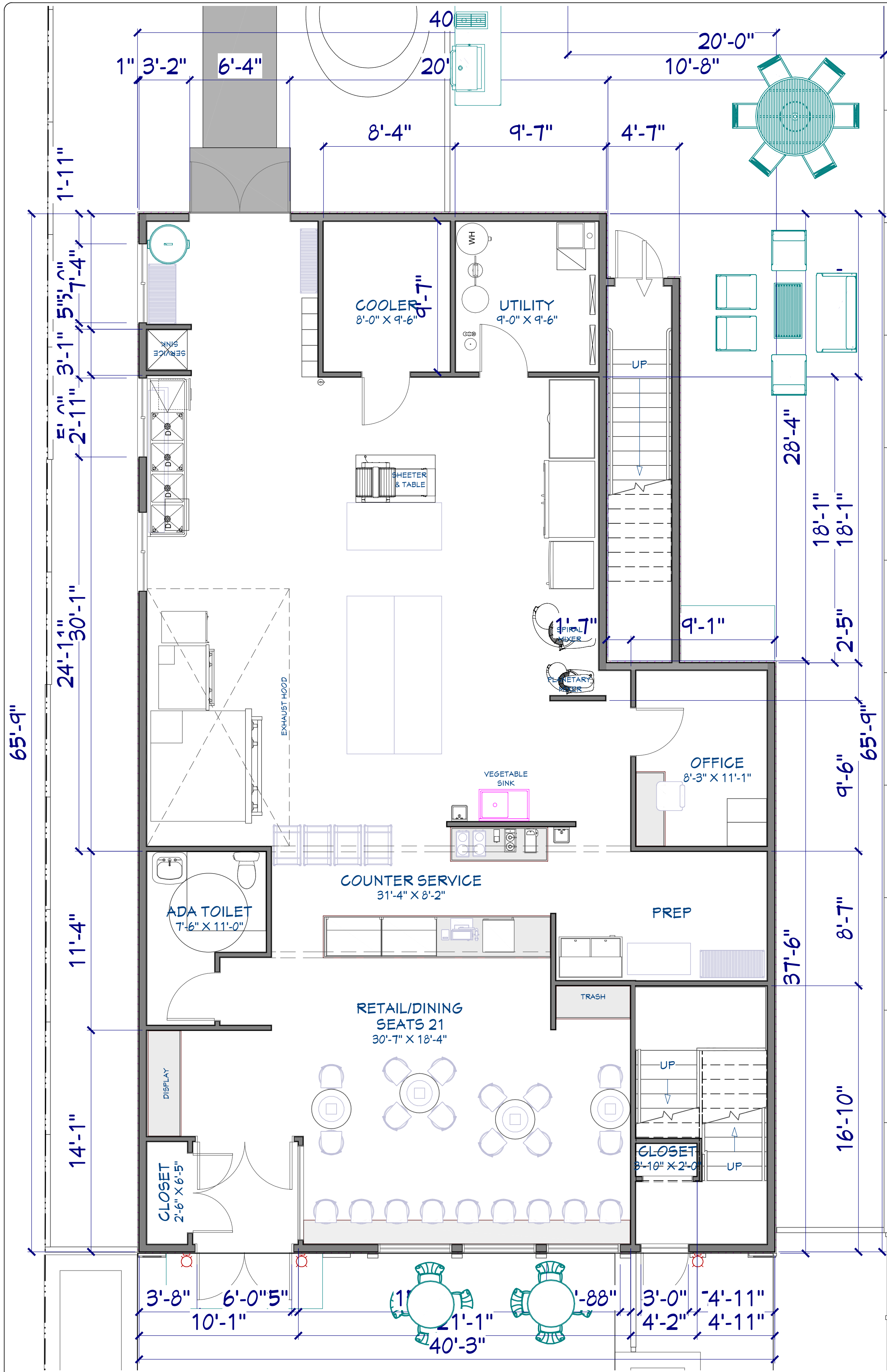

1 FIRST FLOOR PLAN - BAKERY
A3 1/4" = 1'-0"

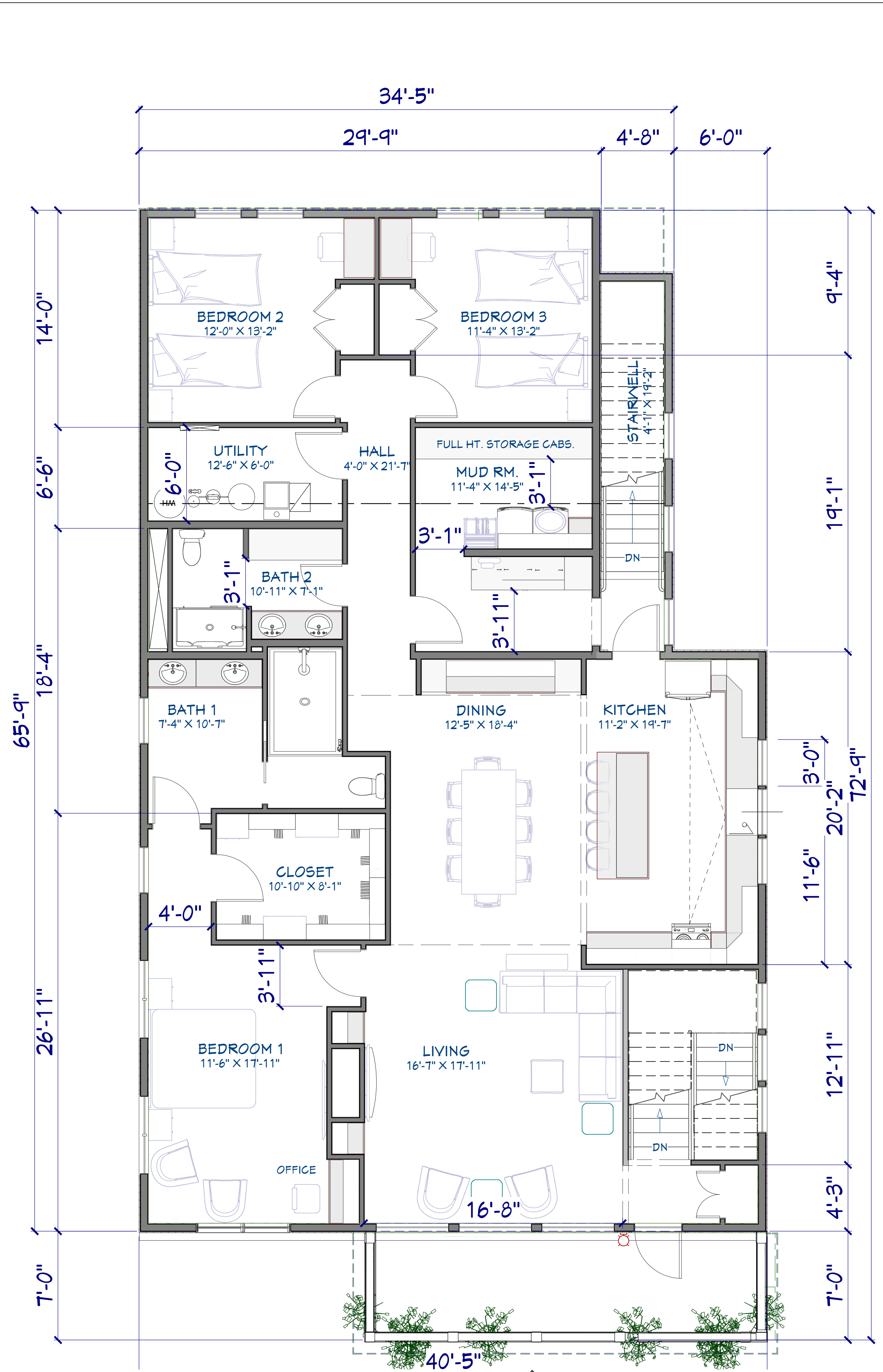

2 SECOND FLOOR PLAN - RESIDENCE
A3 1/4" = 1'-0"



PRELIMINARY DESIGN REVIEW

RESIDENCE

DesignFocus LLC
Onalaska, Wisconsin 54601
Ernie Tourville Architect 608-40-1826

NEW BAKERY/SANDWICH SHOP & RESIDENCE
for JOSEPH & TRACY ENDRIZZI
1513 MARKET STREET
LA CROSSE, WISCONSIN 54601

SCALE @ 24" X 36"

DATE: 09/27/2024

SHEET

A3

© 2023

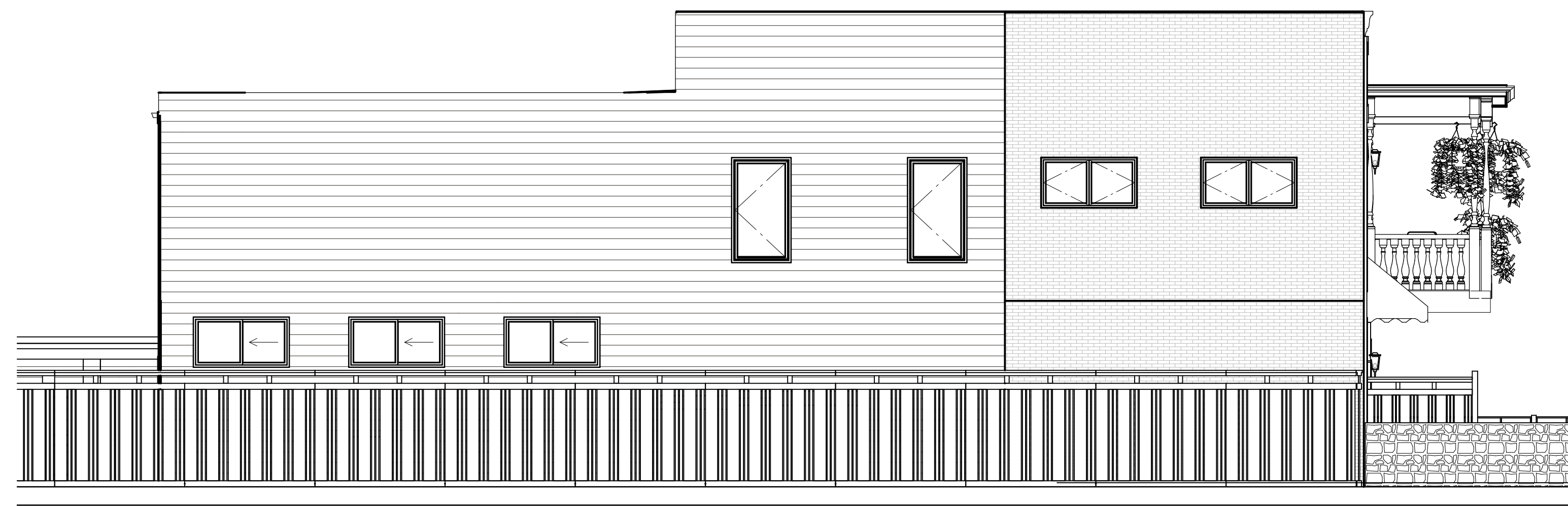

2 WEST ELEVATION
A4 3/16" = 1'-0"



1 SOUTH ELEVATION
A4 3/16" = 1'-0"

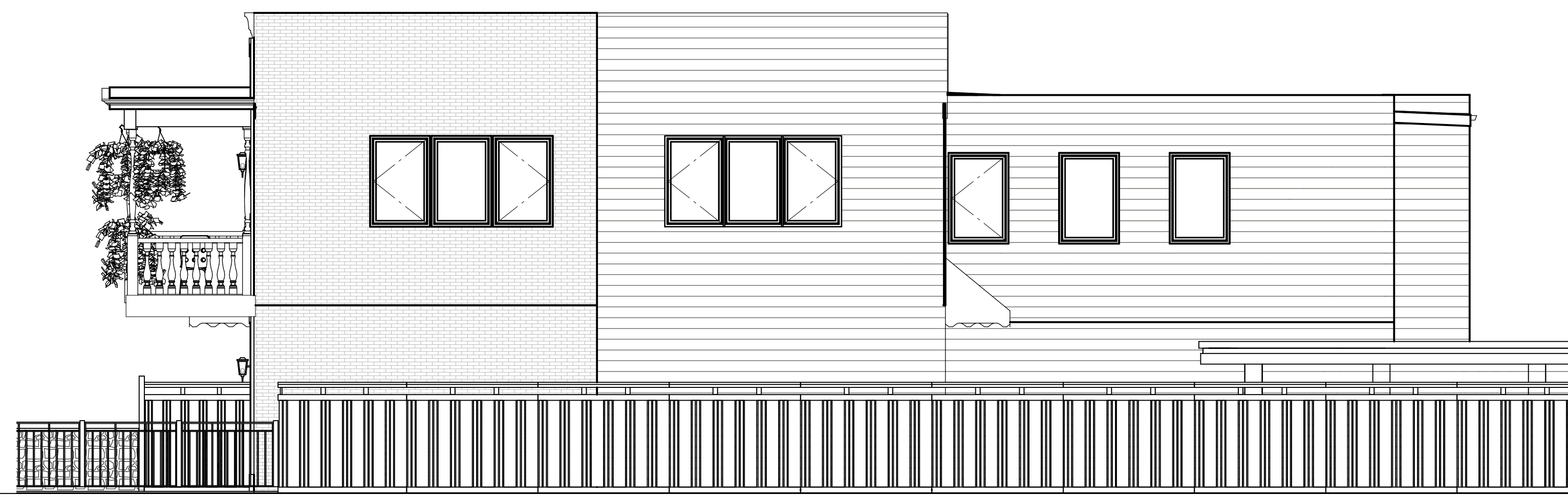

3 EAST ELEVATION
A4 3/16" = 1'-0"

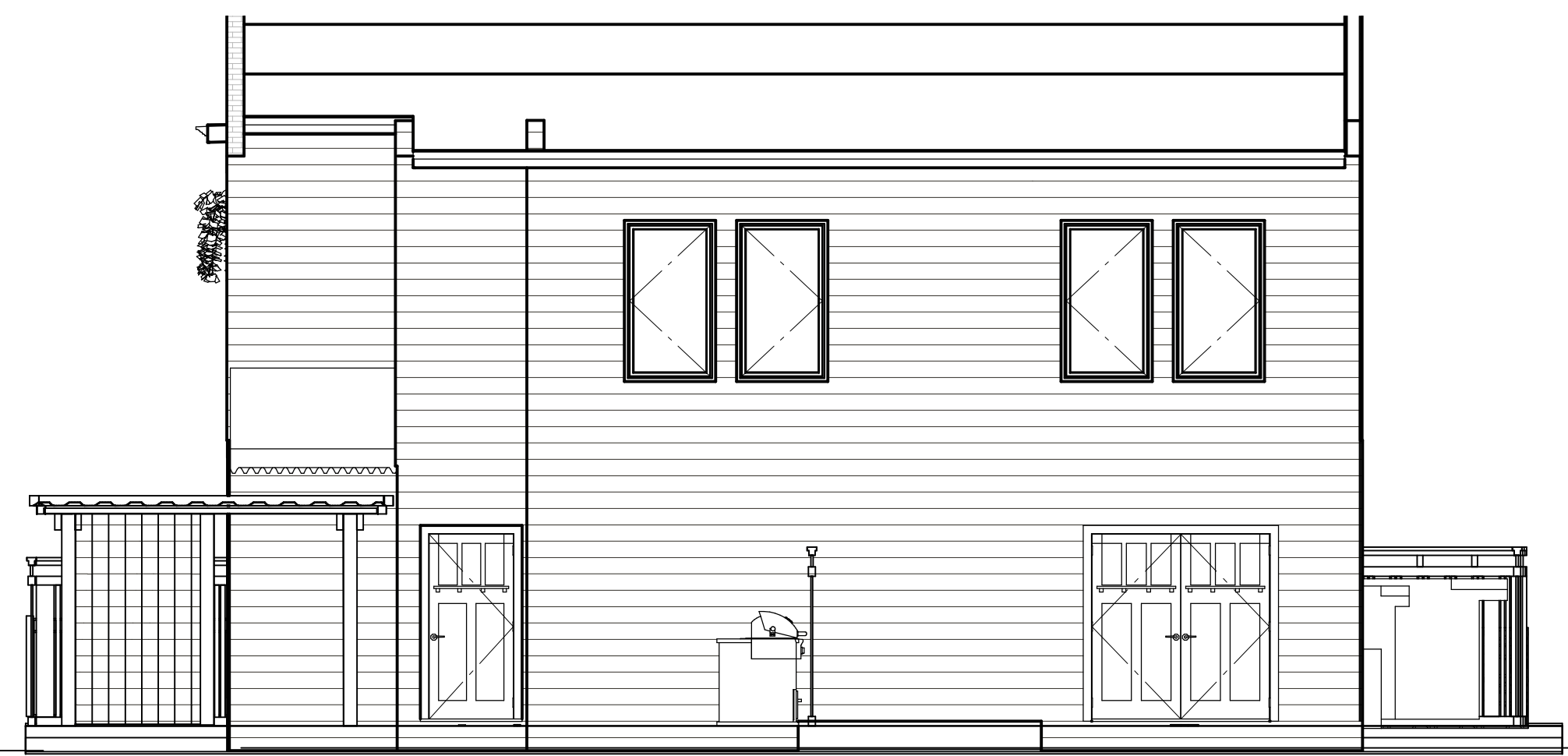

4 NORTH ELEVATION
A4 3/16" = 1'-0"