

LANDMARK BY THE RIVERS  
FIRST FLOOR APARTMENTS  
401 2nd St N

La Crosse, WI 54601

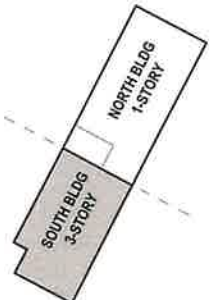

BUILDING KEY PLAN TRUE NORTH

DATE OF ISSUE: 6/12/2023

FIRST FLOOR LOFTS  
CONCEPT STUDY

PROJECT # 22072

FIRST FLOOR PLAN  
- SOUTH

**A1.1S**

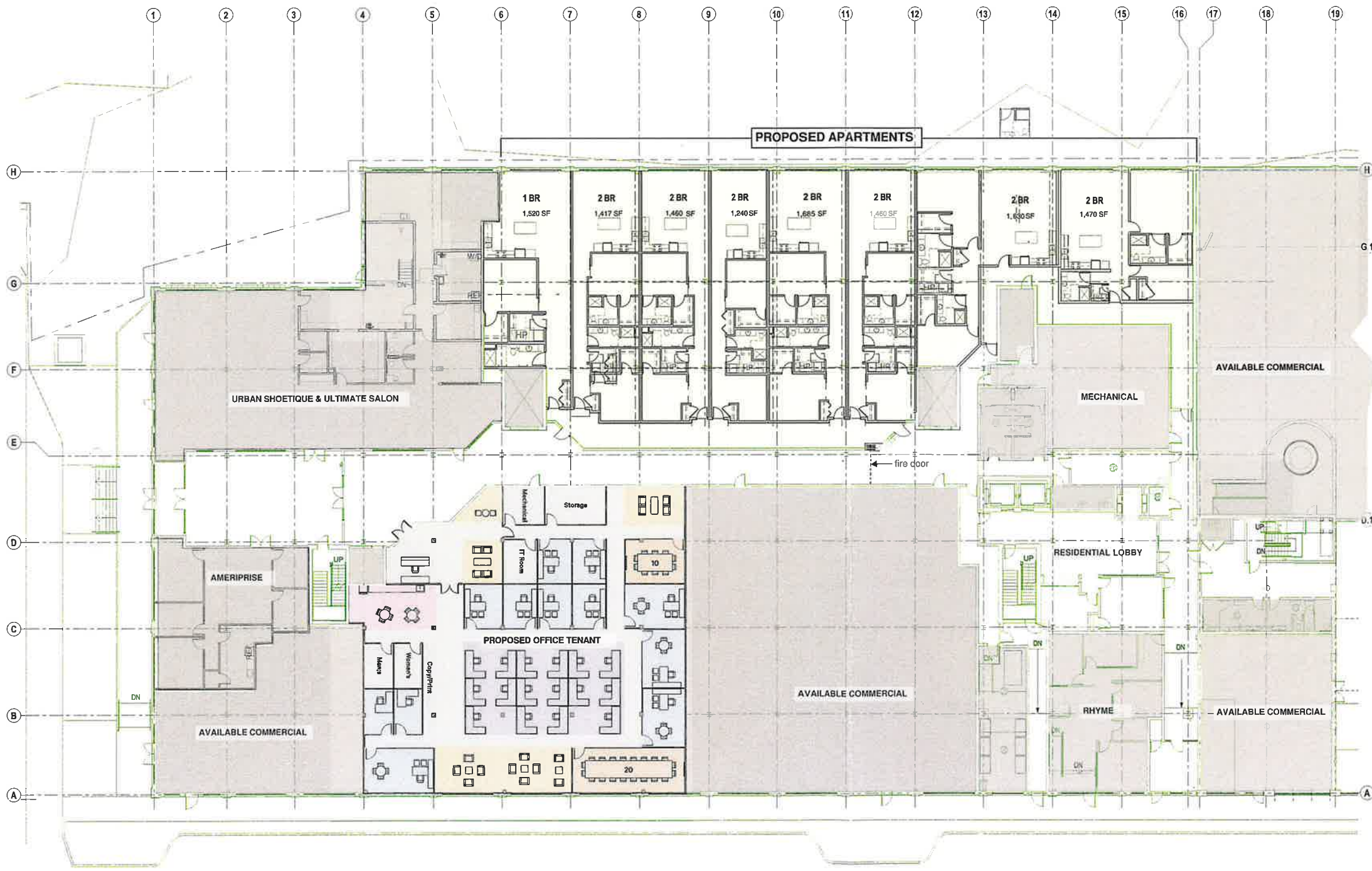

**APARTMENT CONCEPT**  
1 FIRST FLOOR PLAN - SOUTH BUILDING  
1/16" = 1'-0"

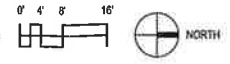

**SITE INFORMATION:**  
TOTAL SITE = 170,326 SQ FT

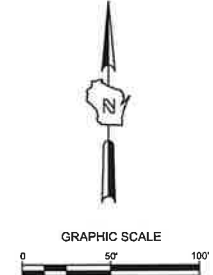
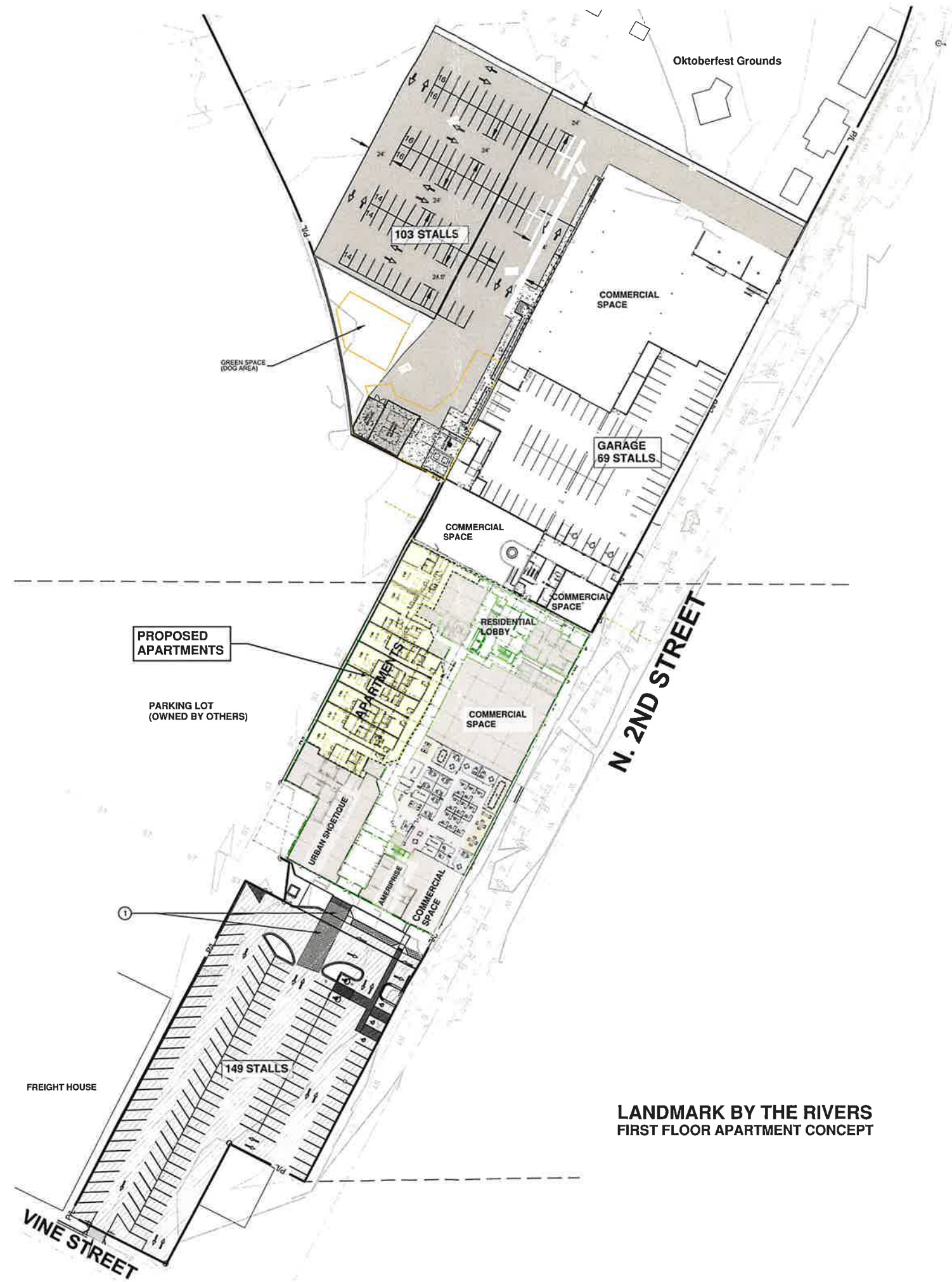

- LEGEND:**
- CONCRETE PAVEMENT
  - 5' CONCRETE WALK
  - HEAVY DUTY ASPHALT SURFACE
  - ASPHALT SURFACE
  - CONCRETE LOADING DOCK REFER TO ARCHITECTURAL PLANS
  - ASPHALT PAVEMENT RESTORATION
  - CURB & GUTTER (ACCEPT)
  - CURB & GUTTER (REJECT)
  - PAVERS
  - 6" THICK DENSE GRADE BASE COURSE

**DIMENSION**  
Madison Design Group  
architecture • interior design • planning  
6515 Grand Teton Plaza, Suite 120  
Madison, Wisconsin 53719  
p608.829.4444 f608.829.4445 dimensionvmadison.com

**LANDMARK BY THE RIVERS**  
FIRST FLOOR APARTMENTS  
401 2nd St N  
La Crosse, WI 54601

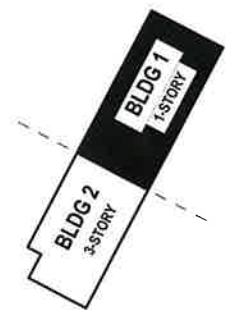

DATE OF ISSUE: June 12, 2023

PROJECT # 22072

**PHASE 2**  
**Overall Site Plan**

**C100**

**LANDMARK BY THE RIVERS**  
FIRST FLOOR APARTMENT CONCEPT