

LEGEND

	PROPERTY LIMITS
	CONSTRUCTION LIMITS
	EXISTING WATERMAIN
	EXISTING STORM SEWER
	EXISTING SANITARY SEWER
	EXISTING GAS MAIN
	EXISTING FIBER OPTIC LINE
	EXISTING UNDERGROUND ELECTRIC
	EXISTING UNDERGROUND UTILITY
	SAWCUT LINE
	REMOVE EXISTING CONCRETE C&G
	REMOVE BITUMINOUS PAVEMENT
	REMOVE EXISTING CONCRETE PAVEMENT
	REMOVE EXISTING BUILDING
	REMOVE EXISTING TREE

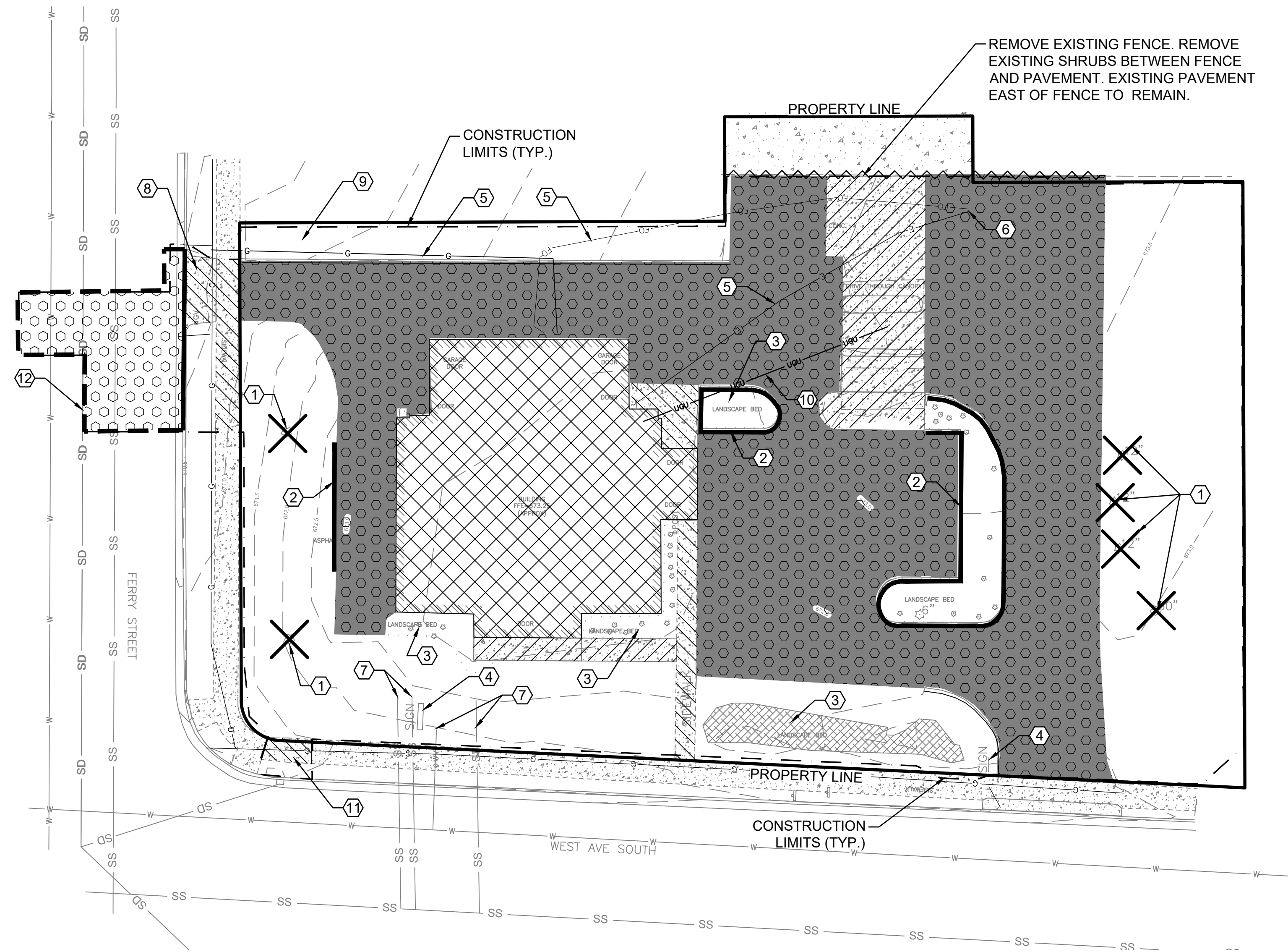

REMOVE EXISTING FENCE. REMOVE EXISTING SHRUBS BETWEEN FENCE AND PAVEMENT. EXISTING PAVEMENT EAST OF FENCE TO REMAIN.

DEMOLITION NOTES

1. UTILITIES SHOWN HERE ARE FOR INFORMATIONAL USE ONLY AND ARE NOT GUARANTEED IN THEIR ACCURACY. VERIFY WORK, NOTIFY ENGINEER OF ANY/ALL DISCREPANCIES WITHIN 24 HOURS OF DISCOVERY. CONTRACTOR SHALL HIRE PRIVATE UTILITY LOCATOR AS NECESSARY TO VERIFY UNDERGROUND UTILITIES. UTILITIES SHOWN ON PLANS MAY VARY FROM EXISTING CONDITIONS, AND CONTRACTOR IS RESPONSIBLE FOR ANY DAMAGE CAUSED TO UTILITY LINES SHOWN, NOT SHOWN, OR SHOWN INCORRECTLY.
2. ALL UNDERGROUND UTILITIES MUST BE LOCATED PRIOR TO EXCAVATION OR GRADING ON SITE. CALL WISCONSIN ONE-CALL AT 800-242-8511 AT LEAST 48 HOURS PRIOR TO EXCAVATION TO SCHEDULE UTILITY LOCATIONS FOR THIS SITE. CONTRACTOR TO REPAIR ANY DAMAGED UNDERGROUND UTILITIES DURING CONSTRUCTION AT NO COST TO OWNER.
3. CONTRACTOR SHALL PROVIDE DIGITAL RECORD OF ALL EXISTING CONDITIONS TO REMAIN IN PLACE THAT MAYBE DAMAGED CAUSED BY REGULAR CONSTRUCTION OPERATIONS.
4. CONTRACTOR TO VERIFY EXISTING INVERT ELEVATIONS, SIZE, AND TYPE OF ALL SANITARY, STORM, AND WATERMAIN CONNECTION LOCATIONS PRIOR TO INSTALLATION. NOTIFY ENGINEER & OWNER OF DISCREPANCIES WITHIN 24 HOURS OF DISCOVERY.
5. CONTRACTOR SHALL OBTAIN ALL NECESSARY PERMITS FOR DEMOLITION, REMOVAL, AND DISPOSAL.
6. ALL MATERIAL DESIGNATED FOR REMOVAL TO BECOME PROPERTY OF THE CONTRACTOR UNLESS OTHERWISE NOTED. CONTRACTOR SHALL HAUL MATERIAL OFF-SITE AND DISPOSE IN A RESPONSIBLE MANNER.
7. CONTRACTOR TO COORDINATE WITH SMALL UTILITY OWNER FOR REMOVAL/REPLACEMENT WORK.
8. CONTRACTOR TO REVIEW ALL TREE AND OTHER SIGNIFICANT LANDSCAPE REMOVAL LIMITS WITH OWNER PRIOR TO CONSTRUCTION.

KEY NOTES

- ① REMOVE EXISTING TREE (TYP)
- ② REMOVE EXISTING CONCRETE CURB & GUTTER
- ③ REMOVE LANDSCAPE AREAS. REFER TO SITE GEOTECHNICAL REPORT FOR MORE INFORMATION ON SUBGRADE ORGANIC REMOVALS.
- ④ REMOVE EXISTING SIGN.
- ⑤ REMOVE AND RELOCATE UNDERGROUND ELECTRIC, GAS, AND FIBER OPTIC LINES. CONTRACTOR TO COORDINATE WITH RESPECTIVE SMALL UTILITY OWNER ON RELOCATED LOCATION.
- ⑥ REMOVE EXISTING POWER POLE
- ⑦ CONTRACTOR TO REMOVE EXISTING BUILDING WATER AND SANITARY SERVICE TO PROPERTY LINE. BEFORE CONSTRUCTION ACTIVITIES BEGIN, FIELD VERIFY VIA EXCAVATION OR PRIVATE UTILITY LOCATE EXACT LOCATION OF WATER AND SANITARY SEWER CONNECTION TO CITY INFRASTRUCTURE. NOTIFY ARCHITECT/ENGINEER IMMEDIATELY IF DISCREPANCIES FROM THE PLANS ARE FOUND.
- ⑧ CONTRACTOR TO COORDINATE WITH CITY ON APRON, SIDEWALK, AND UTILITY INSTALLATION WITH TIMING TO STREET RECONSTRUCTION
- ⑨ CLEAR AND GRUB EXISTING TREE LINE PER OWNERS DIRECTION
- ⑩ CONTRACTOR TO LOCATE AND REMOVE EXISTING DRIVE-THRU PNEUMATIC TELLER TUBE SYSTEM AND ALL ASSOCIATED COMPONENTS SERVING THE EXISTING BANK DRIVE-THRU, INCLUDING BUT NOT LIMITED TO, THE 32" TYPE SYSTEM, CARRIERS, TUBING, BLOWERS, MOTORS, CONTROL EQUIPMENT, WIRING, SUPPORTS, AND ANY ASSOCIATED FOUNDATIONS AND MOUNTING HARDWARE.
- ⑪ REMOVE CONCRETE SIDEWALK FOR STORM CONNECTION
- ⑫ FULL DEPTH SAWCUT PERPENDICULAR TO TRAFFIC

PERMITTING

THE CONTRACTOR SHALL OBTAIN AND MAINTAIN ALL PERMITS, LICENSES, AND APPROVALS REQUIRED FOR THE WORK PRIOR TO COMMENCEMENT OF CONSTRUCTION. THE CONTRACTOR IS RESPONSIBLE FOR VERIFYING PERMIT REQUIREMENTS WITH ALL AUTHORITIES HAVING JURISDICTION AND ENSURING THAT ALL REQUIRED PERMITS ARE OBTAINED AND ACTIVE BEFORE BEGINNING ANY CONSTRUCTION ACTIVITIES. PERMITS MAY BE REQUIRED FROM, THE CITY OF LA CROSSE, WISCONSIN DEPART OF NATURAL RESOURCES (WIDNR), UTILITY PROVIDERS, AND OTHER APPLICABLE AGENCIES. PERMITS AND APPROVALS MAY INCLUDE BUT ARE NOT LIMITED TO THE FOLLOWING :

- BUILDING PERMIT
- SITE/LAND DISTURBANCE PERMIT
- EROSION CONTROL PERMIT
- RIGHT OF WAY FOR WORK IN PUBLIC STREETS OR SIDEWALKS (CITY OR STATE)
- WATER SERVICE CONNECTION PERMIT
- SANITARY SERVICE CONNECTION PERMIT
- UTILITY RELOCATION OR COORDINATION PERMITS WITH APPLICABLE UTILITY COMPANIES
- WIDNR CONSTRUCTION SITE STORMWATER PERMIT
- DEWATERING PERMIT IF GROUND WATER PUMPING IS REQUIRED

THIS LIST IS NOT INTENDED TO BE COMPREHENSIVE. THE CONTRACTOR SHALL BE RESPONSIBLE FOR IDENTIFYING AND OBTAINING ANY ADDITIONAL PERMITS OR APPROVALS REQUIRED TO COMPLETE THE WORK IN COMPLIANCE WITH ALL APPLICABLE LOCAL, STATE, AND FEDERAL REGULATIONS. NO CONSTRUCTION ACTIVITIES SHALL BEGIN UNTIL ALL REQUIRED PERMITS AND APPROVALS HAVE BEEN SECURED.

CALL 48 HOURS BEFORE DIGGING:
DIGGERS HOTLINE
 (800) 242-8511



www.htg-architects.com
 Minneapolis
 Bismarck

1010 Mainstreet, Suite 100
 Hopkins, MN. 55343
 Tel: 952.278.8880

PROJECT

**MAYO EMPLOYEES
 CREDIT UNION**

ADDITION/REMODELING

LA CROSSE, WI

ISSUED SET MARCH 27, 2026

REVISIONS

DATE NO.

I HEREBY CERTIFY THAT THIS PLAN, SPECIFICATION OR REPORT WAS PREPARED BY ME OR UNDER MY DIRECT SUPERVISION, AND THAT I AM A DULY LICENSED ENGINEER UNDER THE LAWS OF THE STATE OF WISCONSIN.

NOT FOR CONSTRUCTION

ERIC SAUTBINE, P.E.

E-43034-6 03/27/2026
 REG. NO. DATE



ANDERSON

13605 1st Avenue N. #100
 Plymouth, MN 55441 | ae-mn.com
 P 763.412.4000 | F 763.412.4090
 Anderson Engineering of Minnesota, LLC

**DEMOLITION
 PLAN**

DRAWN BY: BN CHECKED BY: BF

C1

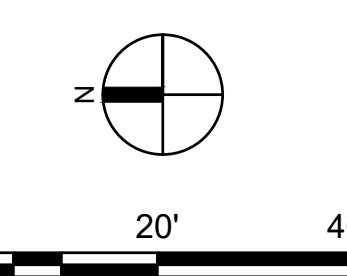

www.htg-architects.com
 Minneapolis
 Bismarck

1010 Mainstreet, Suite 100
 Hopkins, MN. 55343
 Tel: 952.278.8880

PROJECT

**MAYO EMPLOYEES
 CREDIT UNION**

ADDITION/REMODELING

LA CROSSE, WI

ISSUED SET MARCH 27, 2026

REVISIONS

DATE NO.

I HEREBY CERTIFY THAT THIS PLAN, SPECIFICATION OR REPORT WAS PREPARED BY ME OR UNDER MY DIRECT SUPERVISION, AND THAT I AM A DULY LICENSED ENGINEER UNDER THE LAWS OF THE STATE OF WISCONSIN.

NOT FOR CONSTRUCTION
 ERIC SAUTBINE, P.E.

E-43034-6 03/27/2026
 REG. NO. DATE



13605 1st Avenue N. #100
 Plymouth, MN 55441 | ae-mn.com
 P 763.412.4000 | F 763.412.4090
 Anderson Engineering of Minnesota, LLC

**EROSION &
 SEDIMENT
 CONTROL PLAN**

DRAWN BY: BN CHECKED BY: BF

C3

231139 - AE PROJ # 18994
 COPYRIGHT © BY HTG ARCHITECTS

LEGEND

- — — — — PROPERTY LIMITS
- — — — — CONSTRUCTION LIMITS
- - - - - 1189 EXISTING MINOR CONTOUR
- - - - - 1190 EXISTING MAJOR CONTOUR
- - - - - 1189 PROPOSED MINOR CONTOUR
- - - - - 1190 PROPOSED MAJOR CONTOUR
- ← DRAINAGE ARROW
- SF — SILT FENCE
- INLET PROTECTION
- ○ ○ ○ ○ ROCK ENTRANCE
- ○ ○ ○ ○ BIO-ROLL

KEY NOTES

- ① INSTALL AND MAINTAIN SILT FENCE PERIMETER SEDIMENT PROTECTION IN TURF AREAS. USE BIO-ROLLS AS NEED IN PAVED AREAS.
- ② INSTALL AND MAINTAIN INLET SEDIMENT PROTECTION.
- ③ INSTALL TEMP ROCK ENTRANCE OR HARD SURFACE ASPHALT/CONCRETE AT CONSTRUCTION INGRESS & EGRESS LOCATION PRIOR TO EXCAVATION. MAINTAIN THROUGHOUT THE ENTIRE CONSTRUCTION PROCESS.
- ④ INSTALL EROSION CONTROL BLANKET AND SEED ON FILTRATION BASIN SIDE SLOPES. INSTALL EROSION CONTROL BLANKET IN DITCH.

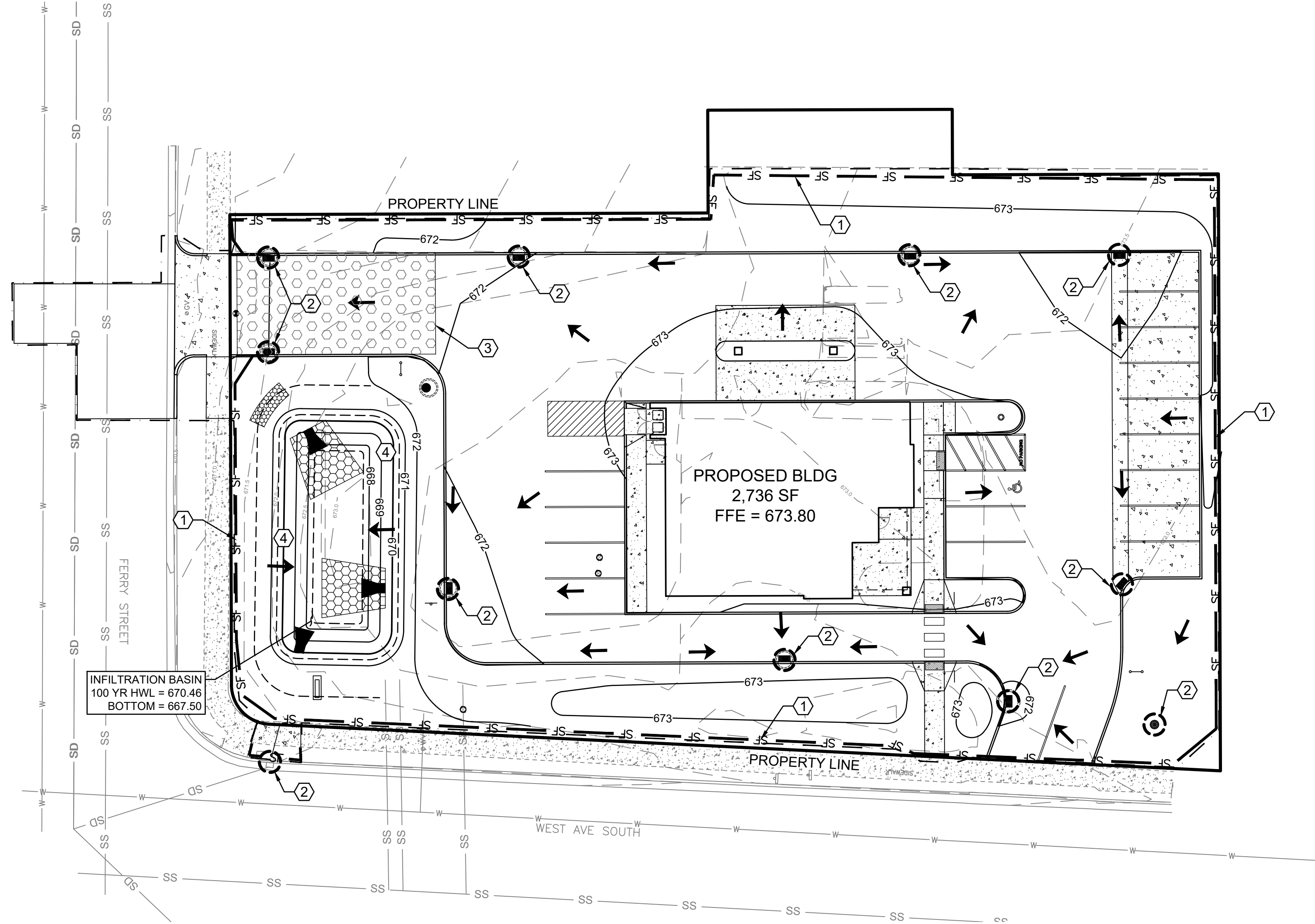

EROSION CONTROL NOTES

1. POST WDNR CERTIFICATE OF PERMIT COVERAGE ON SITE AND MAINTAIN UNTIL CONSTRUCTION ACTIVITIES HAVE CEASED, THE SITE IS STABILIZED, AND A NOTICE OF TERMINATION IS FILED WITH WDNR.
2. KEEP A COPY OF THE CURRENT EROSION CONTROL PLAN ON SITE THROUGHOUT THE DURATION OF THE PROJECT.
3. SUBMIT PLAN REVISIONS OR AMENDMENTS TO THE WDNR AT LEAST 5 DAYS PRIOR TO FIELD IMPLEMENTATION.
4. THE CONTRACTOR IS RESPONSIBLE FOR ROUTINE SITE INSPECTIONS AT LEAST ONCE EVERY 7 DAYS AND WITHIN 24 HOURS AFTER A RAINFALL EVENT OF 0.5 INCHES OR GREATER. KEEP INSPECTION REPORTS ON-SITE AND MAKE THEM AVAILABLE UPON REQUEST.
5. INSPECT AND MAINTAIN ALL INSTALLED EROSION CONTROL PRACTICES UNTIL THE CONTRIBUTING DRAINAGE AREA HAS BEEN STABILIZED.
6. WHEN POSSIBLE: PRESERVE EXISTING VEGETATION (ESPECIALLY ADJACENT TO SURFACE WATERS), MINIMIZE LAND-DISTURBING CONSTRUCTION ACTIVITY ON SLOPES OF 20% OR MORE, MINIMIZE SOIL COMPACTION, AND PRESERVE TOPSOIL.
7. REFER TO THE WDNR STORMWATER CONSTRUCTION TECHNICAL STANDARDS AT http://dnr.wi.gov/topic/stormwater/standards/const_standards.html.
8. INSTALL PERIMETER EROSION CONTROLS AND ROCK TRACKING PAD CONSTRUCTION ENTRANCE(S) PRIOR TO ANY LAND-DISTURBING ACTIVITIES, INCLUDING CLEARING AND GRUBBING. USE WDNR TECHNICAL STANDARD STONE TRACKING PAD AND TIRE WASHING #1057 FOR ROCK CONSTRUCTION ENTRANCE(S).
9. INSTALL INLET PROTECTION PRIOR TO LAND-DISTURBING ACTIVITIES IN THE CONTRIBUTING DRAINAGE AREA AND/OR IMMEDIATELY UPON INLET INSTALLATION. COMPLY WITH WDNR TECHNICAL STANDARD STORM DRAIN INLET PROTECTION FOR CONSTRUCTION SITES #1060.
10. STAGE CONSTRUCTION GRADING ACTIVITIES TO MINIMIZE THE CUMULATIVE EXPOSED CONDUIT TEMPORARY GRADING FOR EROSION CONTROL PER WDNR TECHNICAL STANDARD TEMPORARY GRADING PRACTICES FOR EROSION CONTROL #1067.
11. PERMITTING OF GROUNDWATER DEWATERING IS THE RESPONSIBILITY OF THE CONTRACTOR. GROUNDWATER DEWATERING IS SUBJECT TO A DNR WASTEWATER DISCHARGE PERMIT AND A DNR HIGH CAPACITY WELL APPROVAL IF CUMULATIVE PUMP CAPACITY IS 70 GPM OR MORE. (Rev. February 2017)
12. PROVIDE ANTI-SCOUR PROTECTION AND MAINTAIN NON-EROSIVE FLOW DURING DEWATERING. PERFORM DEWATERING OF ACCUMULATED SURFACE RUNOFF IN ACCORDANCE WITH WDNR TECHNICAL STANDARD DE-WATERING #1061. (Rev. February 2017)
13. COMPLETE AND STABILIZE SEDIMENT BASINS/TRAPS OR WET PONDS PRIOR TO MASS LAND DISTURBANCE TO CONTROL RUNOFF DURING CONSTRUCTION. REMOVE SEDIMENT AS NEEDED TO MAINTAIN 3 FEET OF DEPTH TO THE OUTLET, AND PROPERLY DISPOSE OF SEDIMENT REMOVED DURING MAINTENANCE (REFER TO NR.528). CONSTRUCT AND MAINTAIN THE SEDIMENT BASIN PER WDNR TECHNICAL STANDARD SEDIMENT BASIN #1064 AND SEDIMENT TRAP # 1063.
14. CONSTRUCT AND PROTECT THE BIOFILTRATION BASIN AND VEGETATION FROM RUNOFF AND SEDIMENT DURING CONSTRUCTION. REFERENCE THE WDNR TECHNICAL STANDARD BIORETENTION FOR INFILTRATION # 1004.
15. INSTALL AND MAINTAIN SILT FENCING PER WDNR TECHNICAL STANDARD SILT FENCE #1056. REMOVE SEDIMENT FROM BEHIND SILT FENCES AND SEDIMENT BARRIERS BEFORE SEDIMENT REACHES A DEPTH THAT IS EQUAL TO ONE-HALF OF THE FENCE AND/OR BARRIER HEIGHT.
16. REPAIR BREAKS AND GAPS IN SILT FENCES AND BARRIERS IMMEDIATELY. REPLACE DECOMPOSING STRAW BALES (TYPICAL BALE LIFE IS 3 MONTHS). LOCATE, INSTALL, AND MAINTAIN STRAW BALES PER WDNR TECHNICAL STANDARD DITCH CHECKS #1062.
17. INSTALL AND MAINTAIN FILTER SOCKS IN ACCORDANCE WITH WDNR TECHNICAL STANDARD INTERIM MANUFACTURED PERIMETER CONTROL AND SLOPE INTERRUPTION PRODUCTS # 1071.
18. IMMEDIATELY STABILIZE STOCKPILES AND SURROUND STOCKPILES AS NEEDED WITH SILT FENCE OR OTHER PERIMETER CONTROL IF STOCKPILES WILL REMAIN INACTIVE FOR 7 DAYS OR LONGER.
19. IMMEDIATELY STABILIZE ALL DISTURBED AREAS THAT WILL REMAIN INACTIVE FOR 14 DAYS OR LONGER. BETWEEN SEPTEMBER 15 AND OCTOBER 15: STABILIZE WITH MULCH, TACKIFIER, AND A PERENNIAL SEED MIXED WITH WINTER WHEAT, ANNUAL OATS, OR ANNUAL RYE, AS APPROPRIATE FOR REGION AND SOIL TYPE. OCTOBER 15 THROUGH COLD WEATHER: STABILIZE WITH A POLYMER AND DORMANT SEED MIX, AS APPROPRIATE FOR REGION AND SOIL TYPE.
20. STABILIZE AREAS OF FINAL GRADING WITHIN 7 DAYS OF REACHING FINAL GRADE.
21. SWEEP/CLEAN UP ALL SEDIMENT/TRASH THAT MOVES OFF-SITE DUE TO CONSTRUCTION ACTIVITY OR STORM EVENTS BEFORE THE END OF THE SAME WORKDAY OR AS DIRECTED BY THE CITY OR OWNER. SEPARATE SWEEPED MATERIALS (SOILS AND TRASH) AND DISPOSE OF APPROPRIATELY.
22. THE CONTRACTOR IS RESPONSIBLE FOR CONTROLLING DUST PER WDNR TECHNICAL STANDARD DUST CONTROL ON CONSTRUCTION SITES # 1068.
23. PROPERLY DISPOSE OF ALL WASTE AND UNUSED BUILDING MATERIALS (INCLUDING GARBAGE, DEBRIS, CLEANING WASTES, OR OTHER CONSTRUCTION MATERIALS) AND DO NOT ALLOW THESE MATERIALS TO BE CARRIED BY RUNOFF INTO THE RECEIVING CHANNEL.
24. COORDINATE WITH THE OWNER TO UPDATE THE LAND DISTURBANCE PERMIT TO INDICATE THE ANTICIPATED OR LIKELY DISPOSAL LOCATIONS FOR ANY EXCAVATED SOILS OR CONSTRUCTION DEBRIS THAT WILL BE HAULED OFF-SITE FOR DISPOSAL. THE DEPOSITED OR STOCKPILED MATERIAL NEEDS TO INCLUDE PERIMETER SEDIMENT CONTROL MEASURES (SUCH AS SILT FENCE, HAY BALES, FILTER SOCKS, OR COMPACTED EARTHEN BERMS).
25. FOR NON-CANNELIZED FLOW ON DISTURBED OR CONSTRUCTED SLOPES, PROVIDE CLASS [SPECIFY CLASS I, II, OR III] TYPE [SPECIFY TYPE A, B, OR C] EROSION CONTROL MATTING. SELECT EROSION MATTING FROM APPROPRIATE MATRIX IN WDOT'S WIDOT PRODUCT ACCEPTABILITY LIST (PAL); INSTALL AND MAINTAIN PER WDNR TECHNICAL STANDARD NON-CHANNEL EROSION MAT #1052.
26. FOR CHANNELIZED FLOW ON DISTURBED OR CONSTRUCTED AREAS, PROVIDE CLASS [SPECIFY CLASS I, II, OR III] TYPE [SPECIFY TYPE A, B, OR C] EROSION CONTROL MATTING. SELECT EROSION MATTING FROM APPROPRIATE MATRIX IN WDOT'S WIDOT PRODUCT ACCEPTABILITY LIST (PAL); INSTALL AND MAINTAIN PER WDNR TECHNICAL STANDARD CHANNEL EROSION MAT #1053.
27. MAKE PROVISIONS FOR WATERING DURING THE FIRST 8 WEEKS FOLLOWING SEEDING OR PLANTING OF DISTURBED AREAS WHENEVER MORE THAN 7 CONSECUTIVE DAYS OF DRY WEATHER OCCUR.
28. THE CONTRACTOR IS RESPONSIBLE FOR COMPLYING WITH ALL APPLICABLE WDNR REMEDIATION AND WASTE WATER MANAGEMENT REQUIREMENTS FOR HANDLING AND DISPOSING OF CONTAMINATED MATERIALS. SITE SPECIFIC INFORMATION FOR AREAS WITH KNOWN OR SUSPECTED SOIL AND/OR GROUNDWATER CONTAMINATION CAN BE FOUND ON WDNR'S BUREAU OF REMEDIATION AND REDEVELOPMENT TRACKING SYSTEM (BRRTS) PUBLIC DATABASE AT: <https://dnr.wi.gov/botw>
29. REFER TO THE SPILL PLAN IF THERE IS A DISCHARGE OF SEDIMENT AND/OR OTHER CONTAMINANTS. A SPILL PLAN IS REQUIRED IF THERE IS POTENTIAL TO DISCHARGE CONTAMINANTS TO WATERS OF THE STATE.
30. REFER TO THE FRAC OUT SPILL PLAN IF AN INADVERTENT DISCHARGE OF DRILLING FLUIDS ("FRAC OUT") OCCURS. A SPILL PLAN IS REQUIRED IF THERE IS POTENTIAL TO DISCHARGE CONTAMINANTS TO WATERS OF THE STATE.
31. INSTALL AND MAINTAIN A CONCRETE WASHOUT BASIN PER EPA 833-F-11-006: <https://www3.epa.gov/npsdes/pubs/concretewashout.pdf>. REQUIRE USE BY ALL CONCRETE CONTRACTORS. LIQUID MAY BE REUSED IN CONCRETE MIXING, EVAPORATED, OR DISPOSED OF AS WASTEWATER.

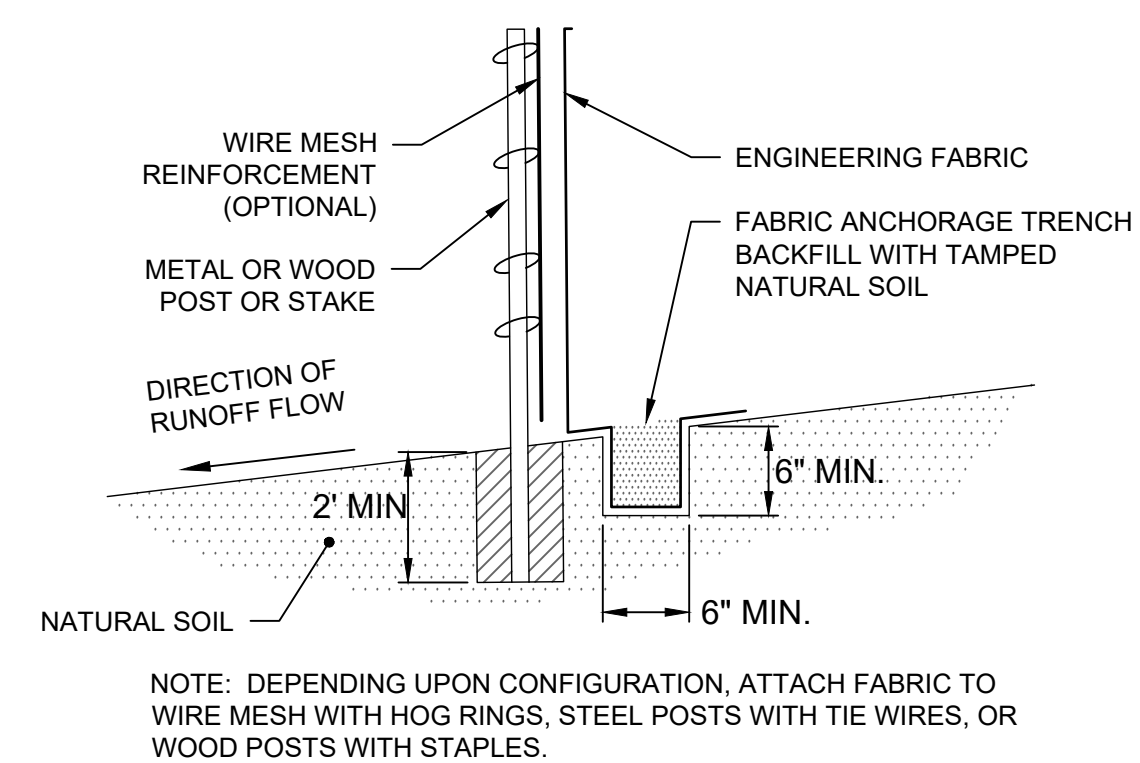

5 TYPICAL SILT FENCE DETAIL

SCALE: N.T.S.

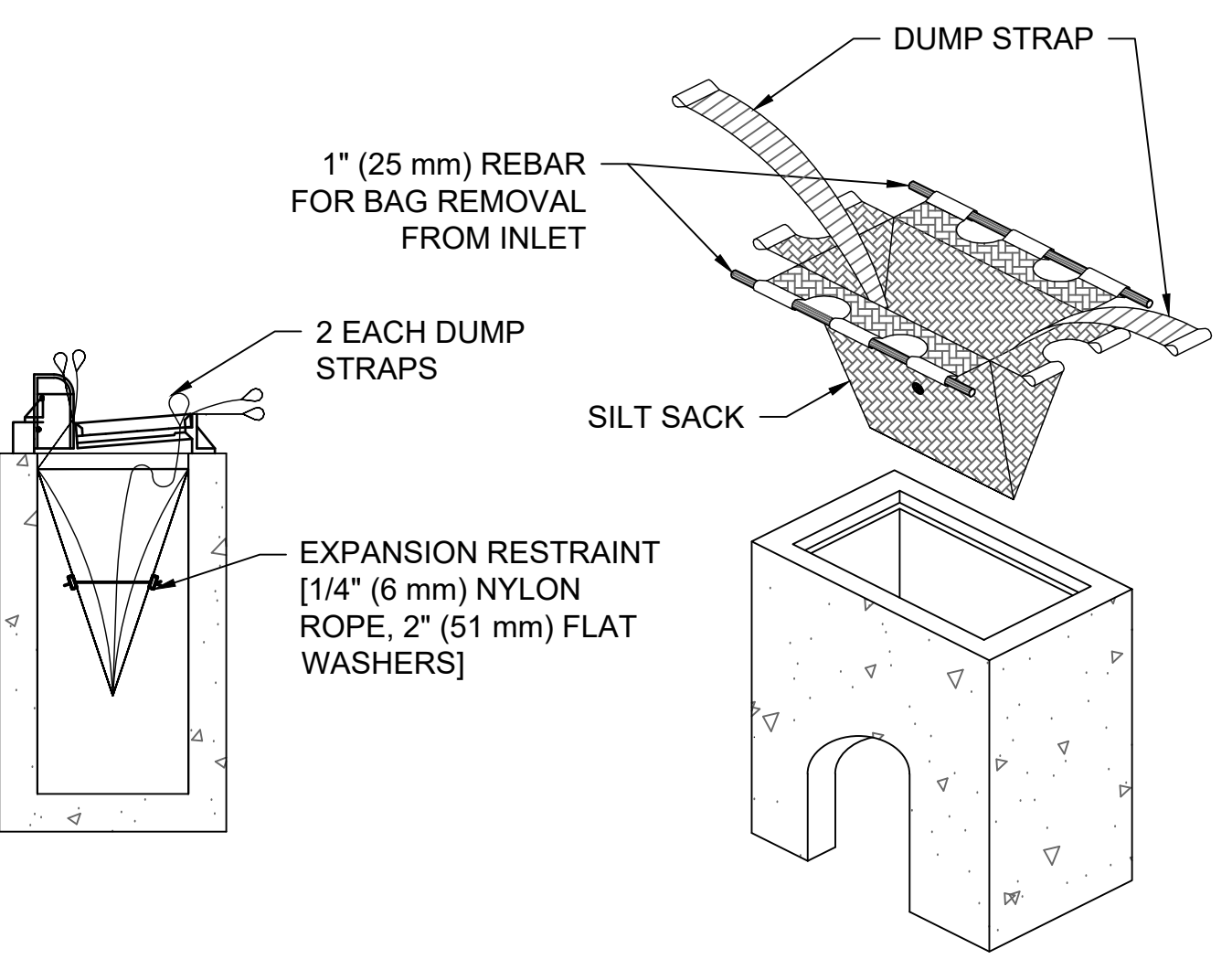

6 TYPICAL INLET PROTECTION DETAIL

SCALE: N.T.S.

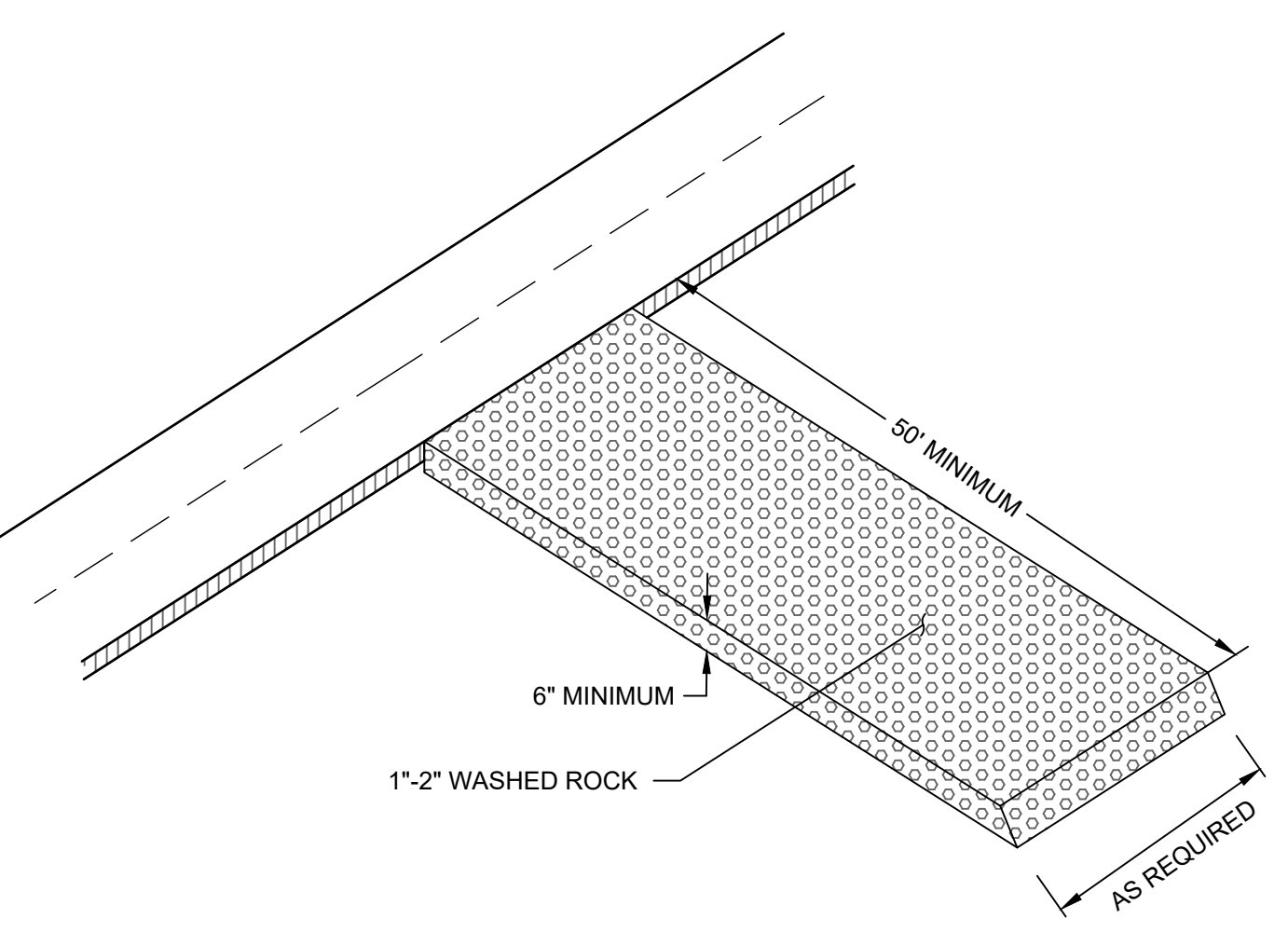

7 ROCK CONSTRUCTION ENTRANCE DETAIL

SCALE: N.T.S.

STORMWATER POLLUTION PREVENTION PLAN SCHEDULE OF INSTALLATION & MAINTENANCE

ITEM	INSTALLATION	INSPECTION & MAINTENANCE	REMOVAL
SILT FENCE	PRIOR TO COMMENCEMENT OF EARTHWORK OPERATIONS.	INSPECT & MAINT. AFTER EACH RUN-OFF EVENT. REMOVE SEDIMENTS AS REQUIRED.	AFTER TRIBUTARY DRAINAGE AREA IS RESTORED.
ROCK CONST. ENTRANCE	PRIOR TO COMMENCEMENT OF EARTHWORK OPERATIONS.	INSPECT REGULARLY. MAINTAIN AS NEEDED.	PRIOR TO PAVING.
SEED & MULCH	AFTER POND GRADING IS COMPLETED.	INSPECT & MAINTAIN AFTER HEAVY RAINS. REPLACE WASH-OUT AREAS IMMEDIATELY	NO REMOVAL NECESSARY.
INLET PROTECTION	UPON INLET CONSTRUCTING	WHEN 1/3 CAPACITY OF BMP IS REACHED	AFTER TRIBUTARY AREAS ARE FULLY RESTORED

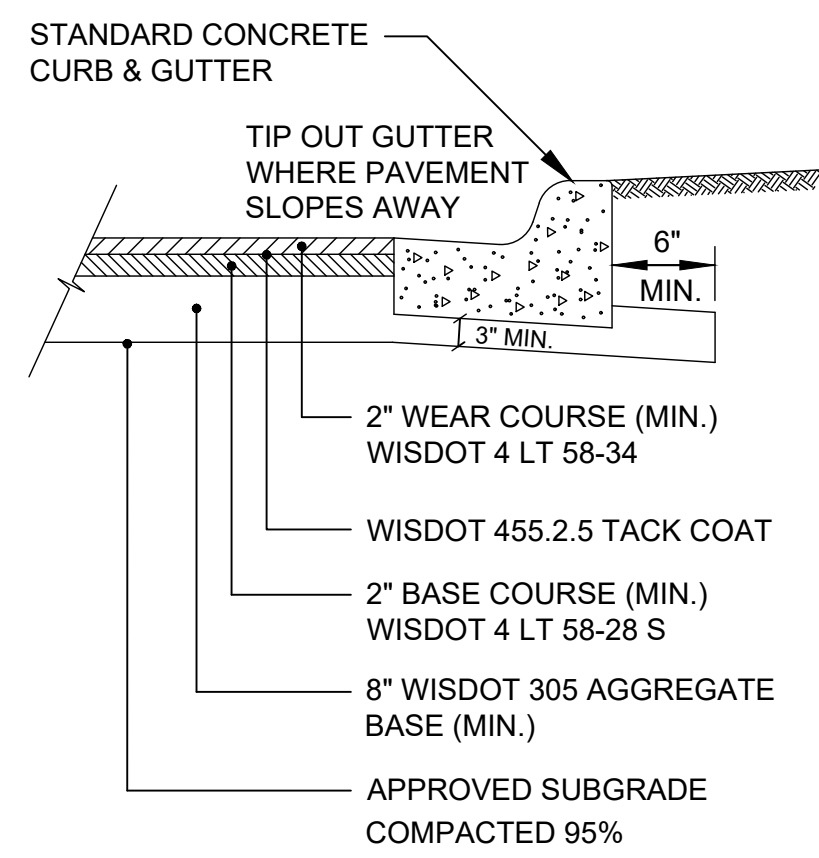

NOTE:

1. VERIFY PAVEMENT SECTION DESIGN AND SUBGRADE REQUIREMENTS WITH GEOTECHNICAL REPORT AND RECOMMENDATIONS PRIOR TO CONSTRUCTION.

1 BITUMINOUS PAVEMENT SECTION
SCALE: N.T.S.

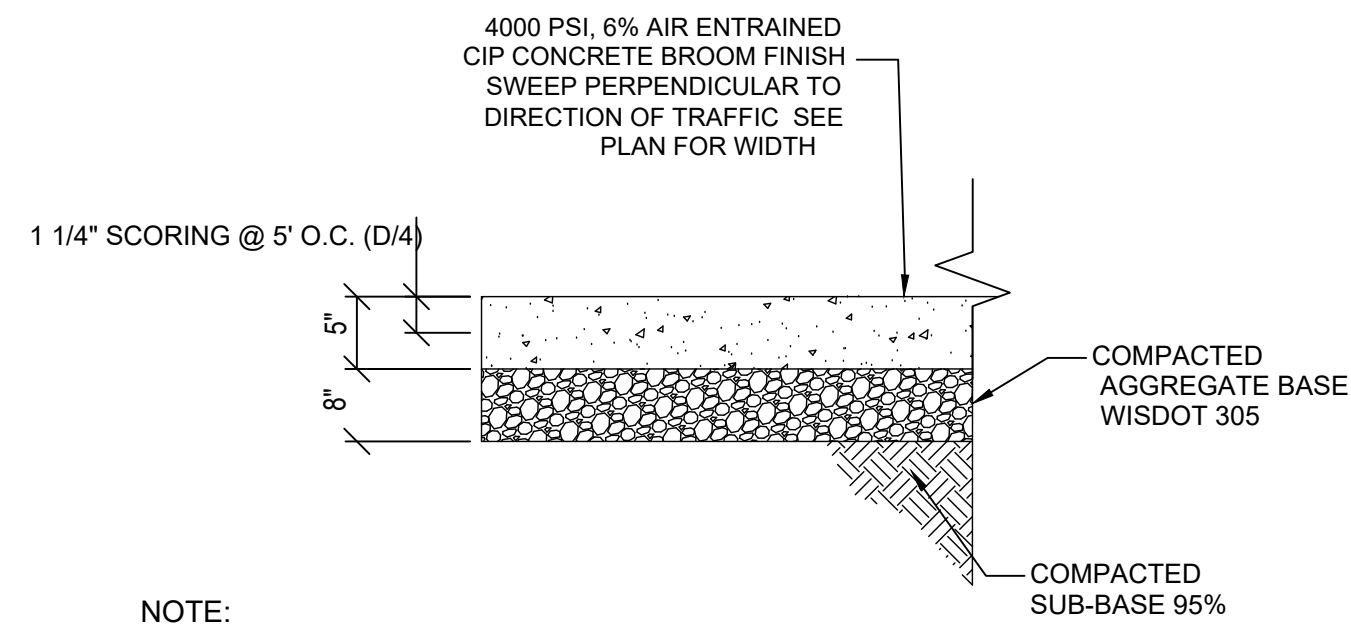

NOTE:

1. VERIFY PAVEMENT SECTION DESIGN AND SUBGRADE REQUIREMENTS WITH GEOTECHNICAL REPORT AND RECOMMENDATIONS PRIOR TO CONSTRUCTION.
2. FIELD VERIFY EXISTING PAVEMENT SECTION UNKNOWN IF SUND LIFT IS PROVIDED IN EXISTING CONDITIONS PROVIDE ALTERNATE BID PRICE FOR 12\"/>

2 CONCRETE PAVEMENT SECTION
SCALE: N.T.S.

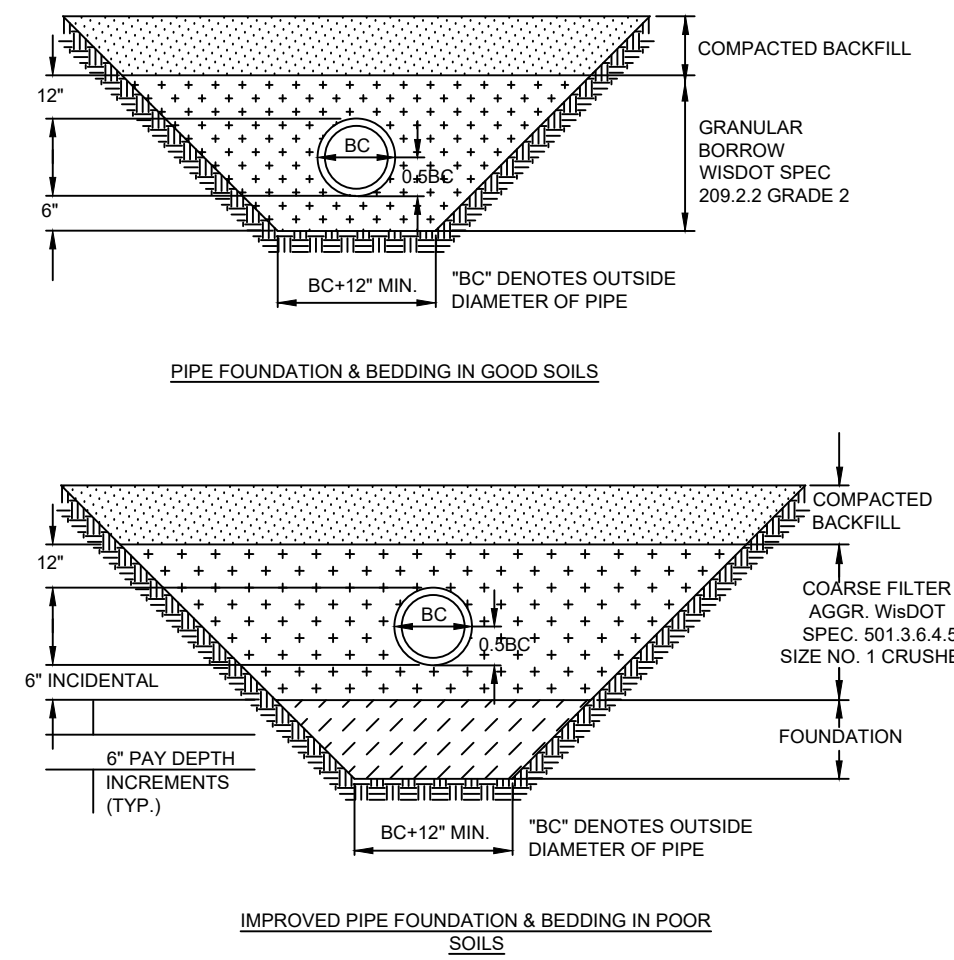

3 PVC SEWER BEDDING
SCALE: N.T.S.

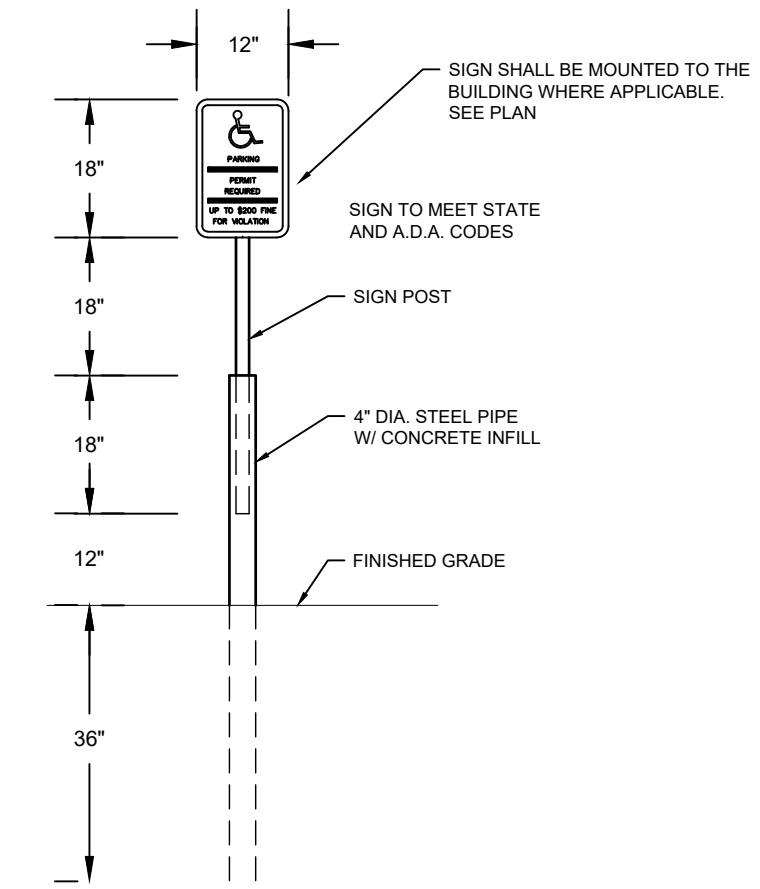

4 ACCESSIBLE PARKING SIGN
SCALE: N.T.S.

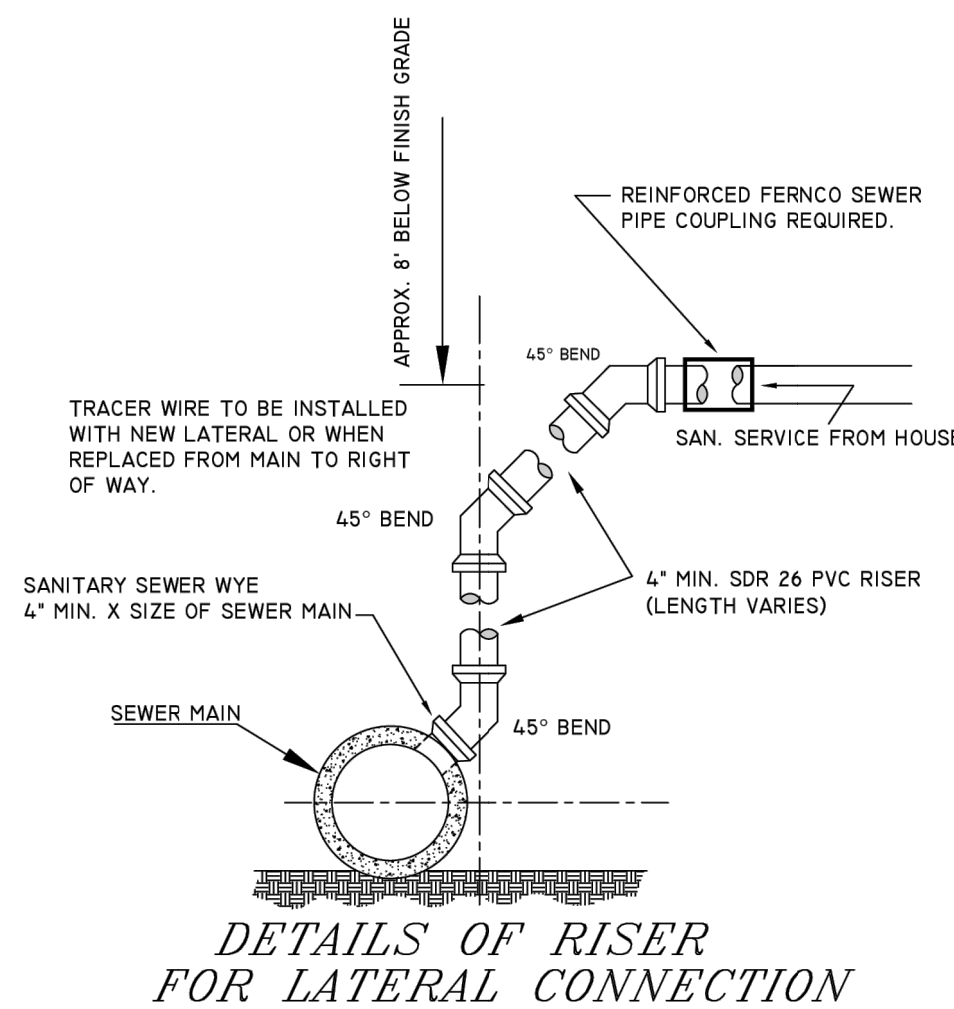

NOTE: SEE CITY OF LA CROSSE DETAIL SHEET D-6 FOR MORE INFORMATION.

5 SANITARY RISER CONNECTION
SCALE: N.T.S.

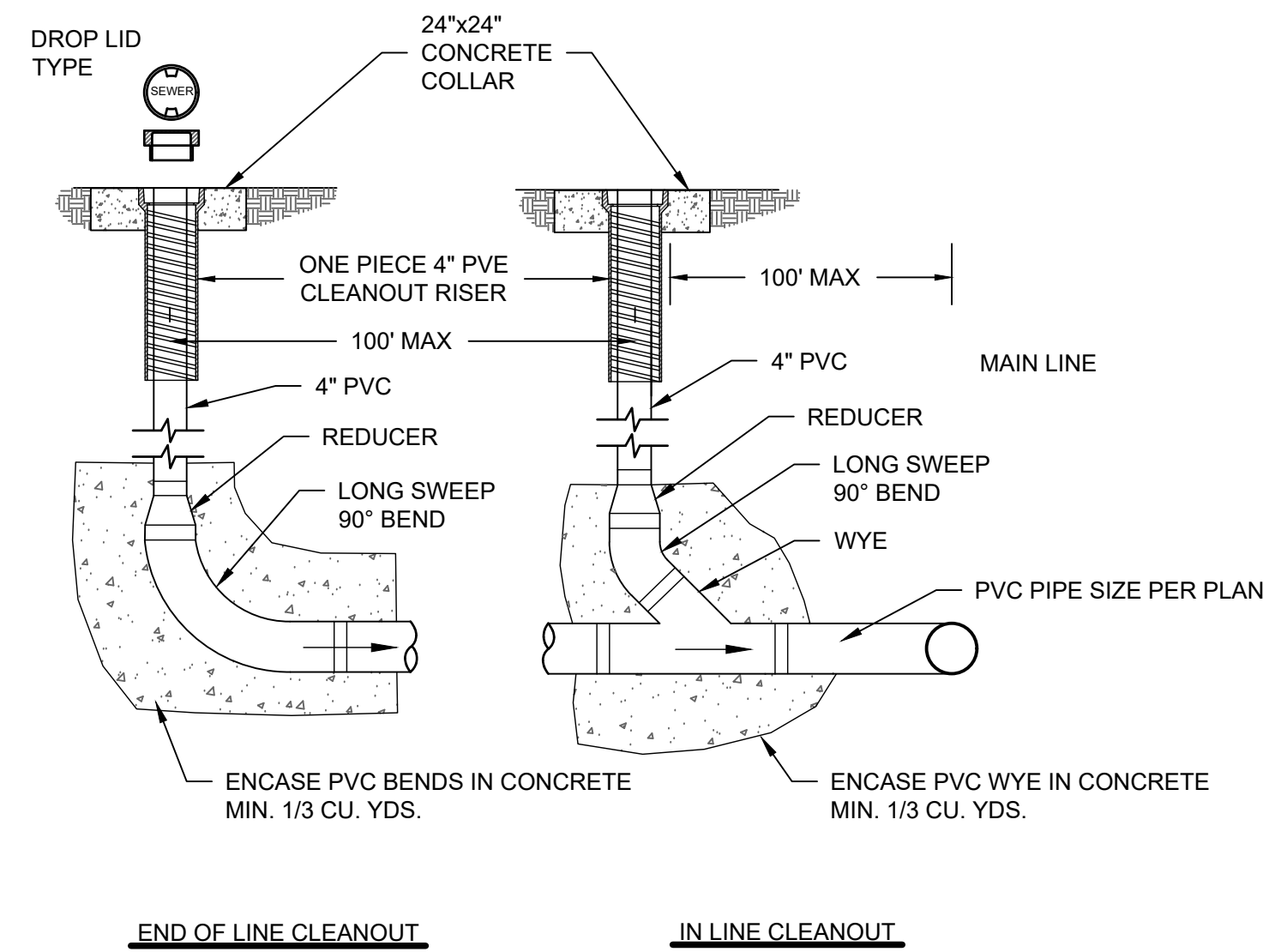

6 ROOF DRAIN CLEANOUT DETAIL
SCALE: N.T.S.

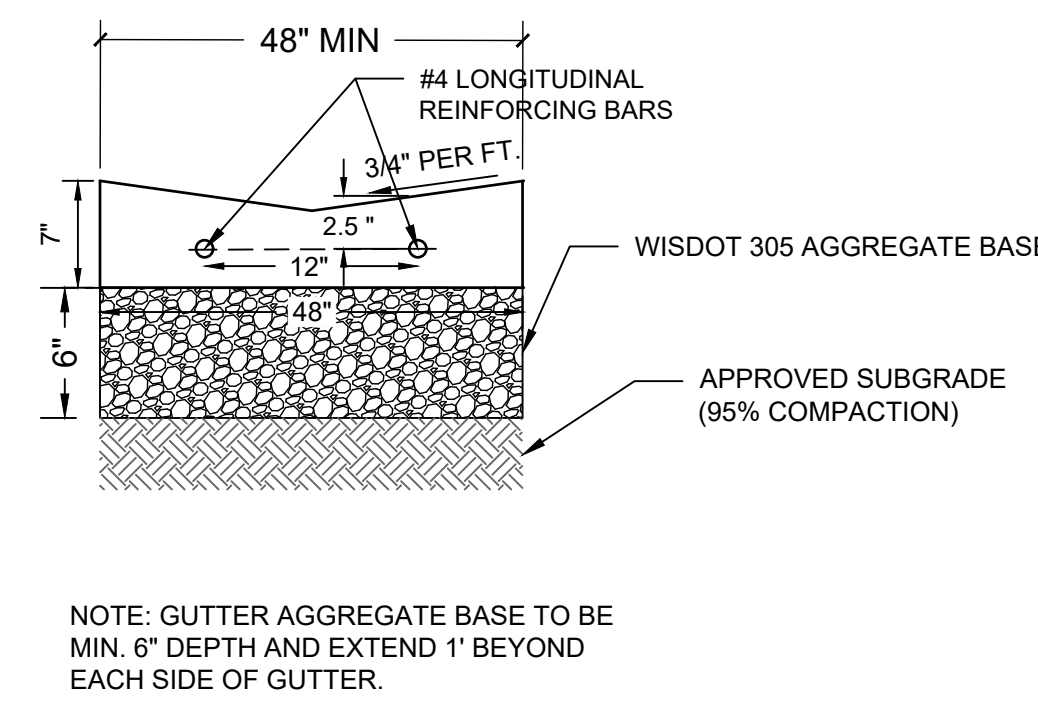

NOTE: GUTTER AGGREGATE BASE TO BE MIN. 6\"/>

7 CONCRETE VALLEY GUTTER
SCALE: N.T.S.

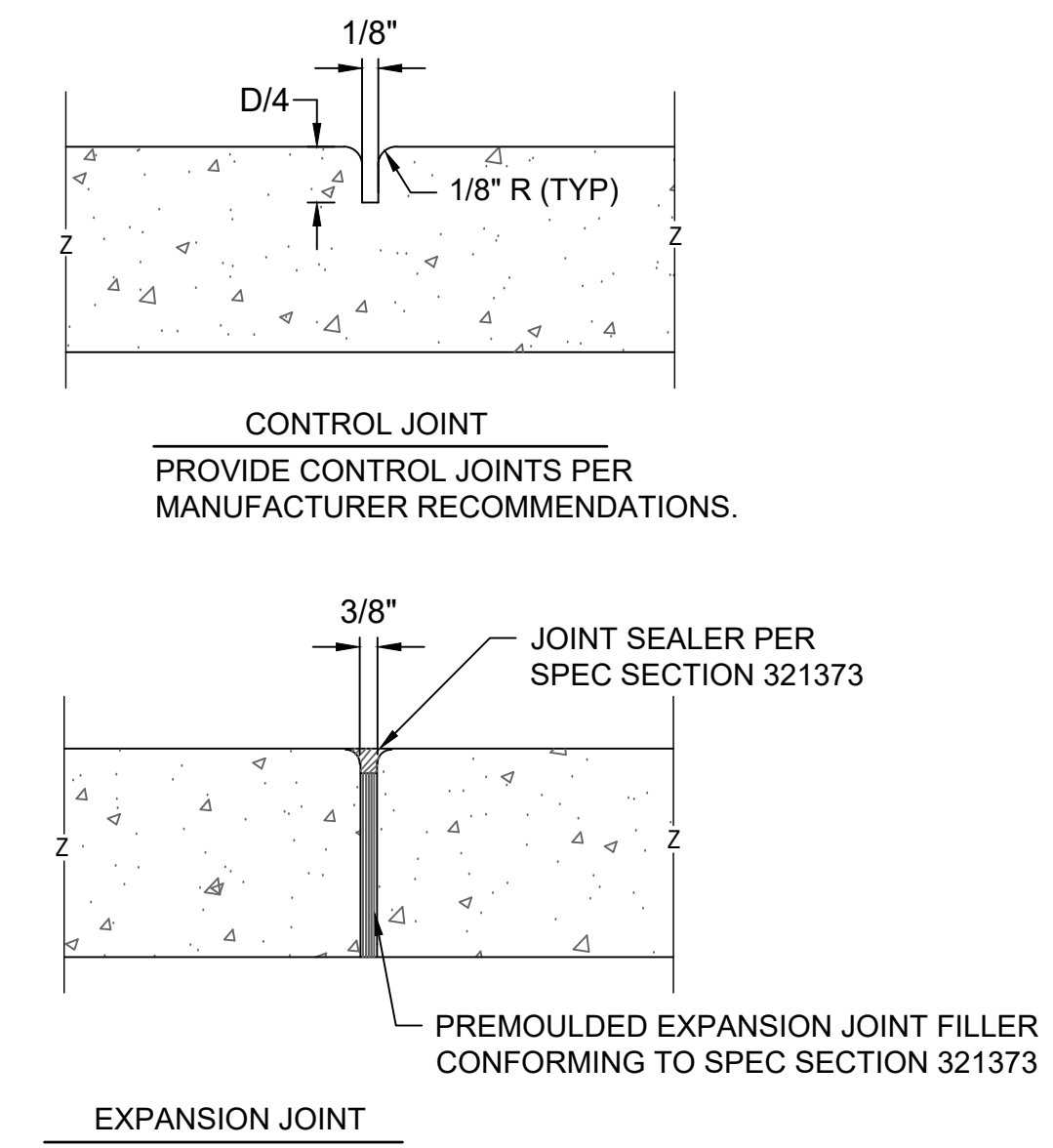

PROVIDE EXPANSION JOINTS AT BUILDING AND CONCRETE STOOP INTERFACE, AS WELL AS EVERY 24 FEET OF CONTINUOUS SIDEWALK AND AT SIDEWALK INTERSECTIONS.
NOTE: JOINTS CAN BE SAW CUT.

8 JOINTING DETAIL
SCALE: N.T.S.

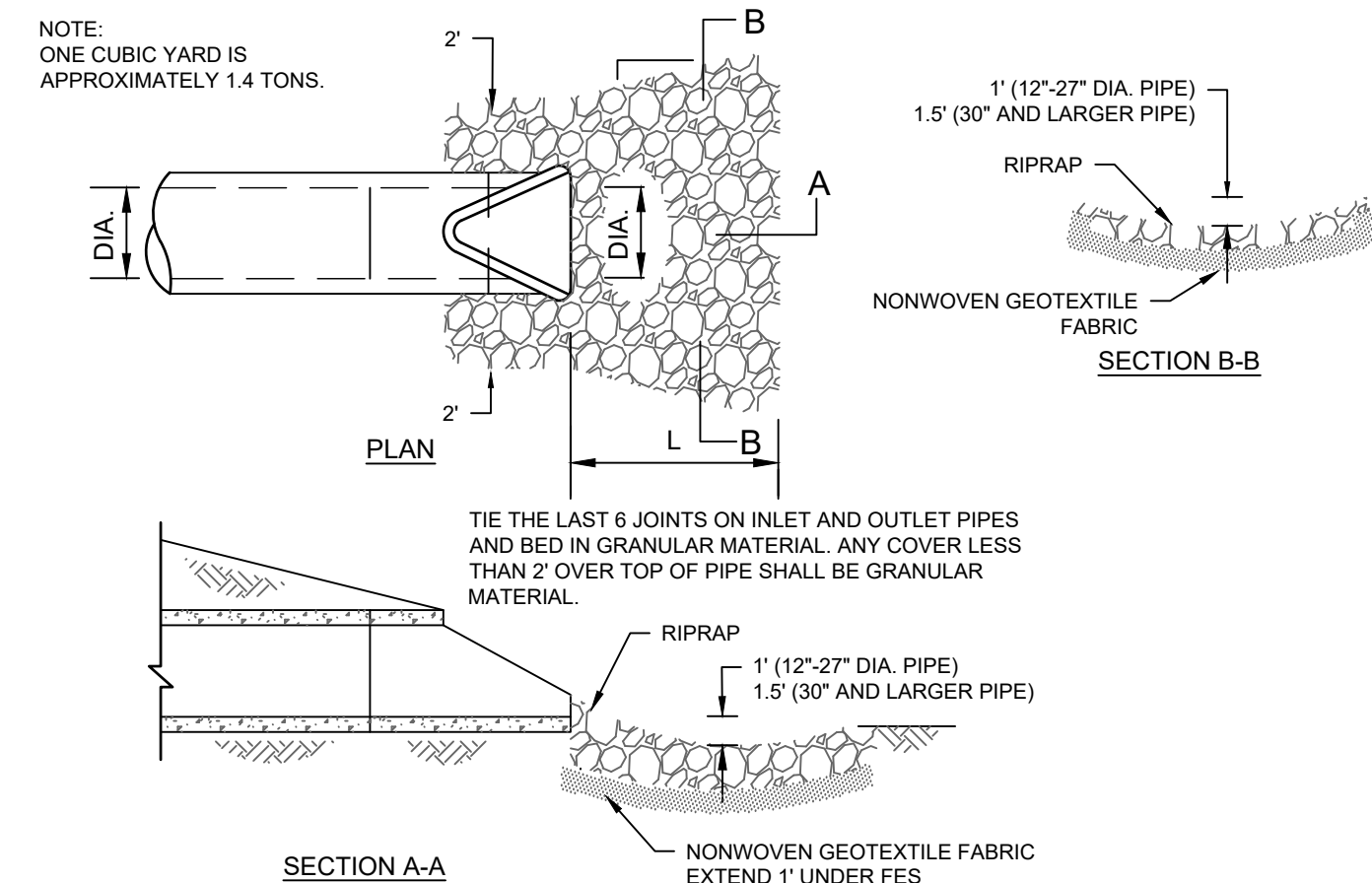

9 FLARED END SECTION
SCALE: N.T.S.

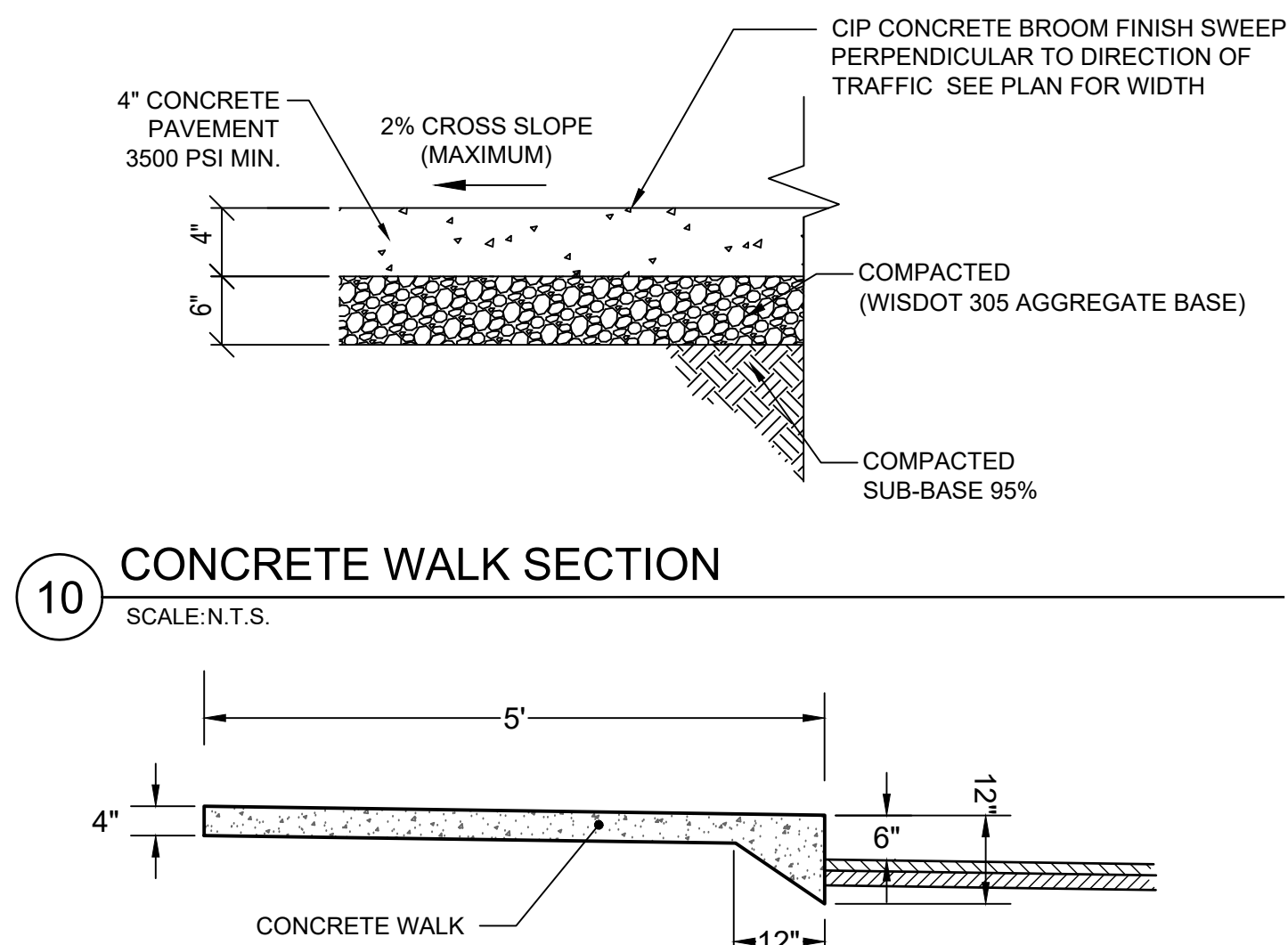

10 CONCRETE WALK SECTION
SCALE: N.T.S.

11 MONOLITHIC CURB AND SIDEWALK
SCALE: N.T.S.

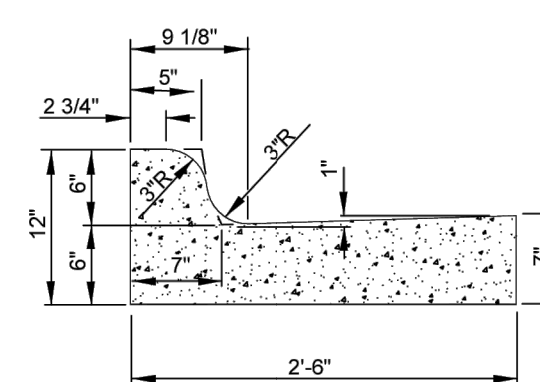

NOTE: SEE CITY OF LA CROSSE DETAIL SHEET D-1-1 FOR MORE INFORMATION.

12 STANDARD CURB AND GUTTER SECTION
SCALE: N.T.S.

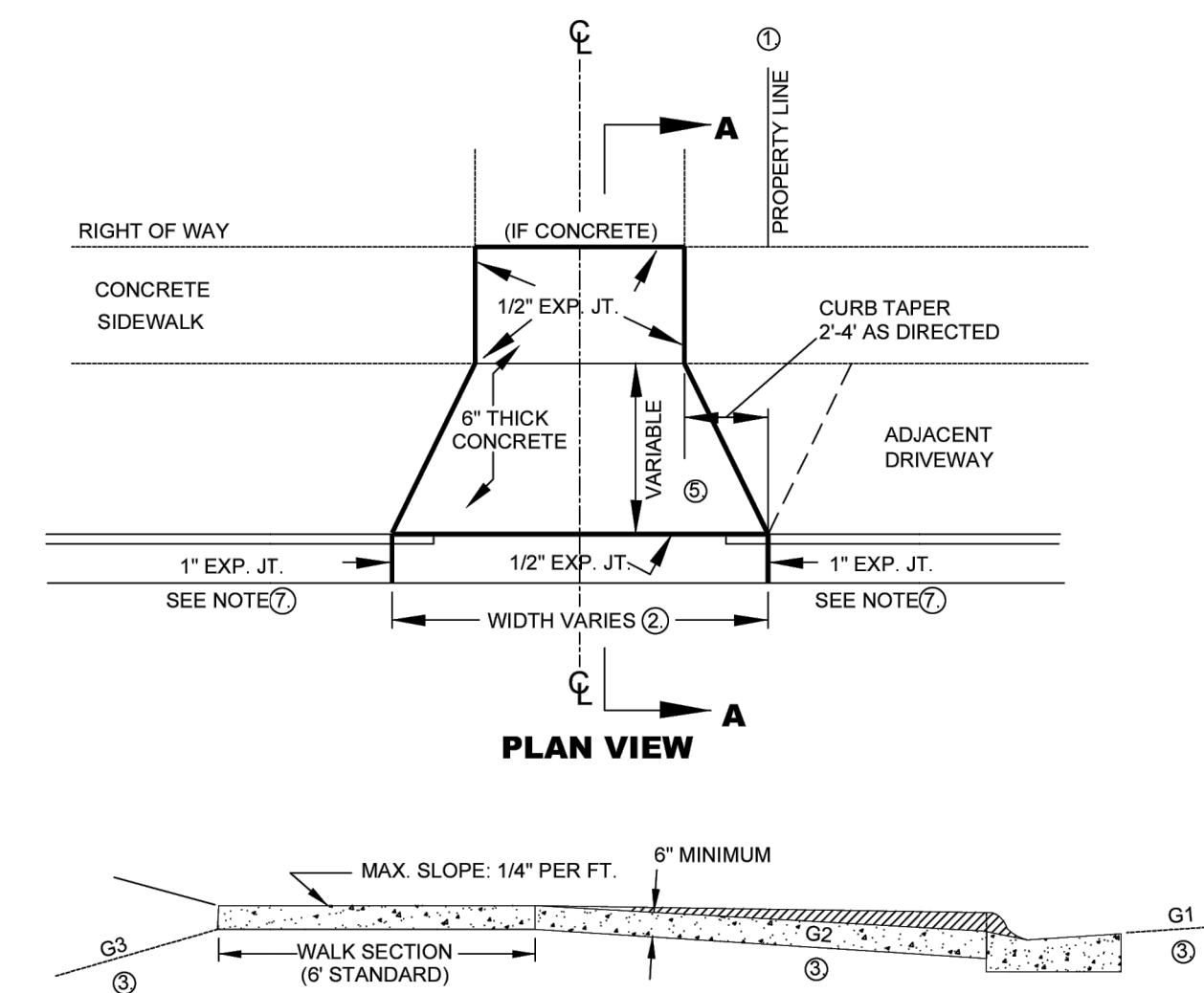

NOTE: SEE CITY OF LA CROSSE DETAIL SHEET D-1-1 FOR MORE INFORMATION.

13 STANDARD DRIVEWAY DETAIL
SCALE: N.T.S.

PROJECT

**MAYO EMPLOYEES
CREDIT UNION**

ADDITION/REMODELING

LA CROSSE, WI

ISSUED SET MARCH 27, 2026

REVISIONS

DATE NO.

I HEREBY CERTIFY THAT THIS PLAN, SPECIFICATION OR REPORT WAS PREPARED BY ME OR UNDER MY DIRECT SUPERVISION, AND THAT I AM A DULY LICENSED ENGINEER UNDER THE LAWS OF THE STATE OF WISCONSIN.

NOT FOR CONSTRUCTION

ERIC SAUTBINE, P.E.

E-43034-6 03/27/2026
REG. NO. DATE

CIVIL DETAILS

DRAWN BY: BN CHECKED BY: BF

