

BUILDING CODE INFORMATION

CHAPTER 1: CODES AND STANDARDS

2021 WISCONSIN ADMINISTRATIVE CODE
 2021 INTERNATIONAL BUILDING CODE
 2021 INTERNATIONAL ENERGY CONSERVATION CODE (IECC)
 2021 INTERNATIONAL MECHANICAL CODE (IMC)
 2021 INTERNATIONAL FUEL GAS CODE (IFGC)
 2021 ICC / ANSI A117.1 ACCESSIBLE AND USEABLE BUILDINGS & FACILITIES

CHAPTER 3: USE AND OCCUPANCY CLASSIFICATION

SINGLE TENANT NON-SPRINKLED BUILDING - CLASSIFIED USE OF THE BUILDING GROUP 'B' - OFFICE
 303.1.2 SMALL ASSEMBLY SPACES (B OCCUPANCIES) - VIDEO CONF. 109, LOUNGE 118

CHAPTER 5: GENERAL BUILDING HEIGHTS AND AREAS

TABLE 504.3 ALLOWABLE BUILDING HEIGHT IN FEET ABOVE GRADE PLANE
 TABLE 504.4 ALLOWABLE NUMBER OF STORES ABOVE GRADE PLANE

OCCUPANCY B, SPRINKLED, TYPE V-B CONSTRUCTION = 40'-0"; 2 STORES ALLOWED
 ACTUAL BUILDING HEIGHT: 23'-0"; 1 STORY

(506.2) ALLOWABLE AREA FACTOR = 36,000 SF
 ACTUAL BUILDING AREA: 2,770 SF

CHAPTER 6: TYPES OF CONSTRUCTION

TYPE OF CONSTRUCTION: V-B (NON-SPRINKLED)

TABLE 601: FIRE RESISTANCE RATING REQUIREMENTS FOR BUILDING ELEMENTS (HOURS):

PRIMARY STRUCTURAL FRAME	0
BEARING WALLS, EXTERIOR	0
BEARING WALLS, INTERIOR	0
NONBEARING WALLS, EXTERIOR	0
NONBEARING WALLS, INTERIOR	0
FLOOR CONSTRUCTION AND ASSOCIATED SECONDARY MEMBERS	0
ROOF CONSTRUCTION AND ASSOCIATED SECONDARY MEMBERS	0

CHAPTER 8: INTERIOR FINISHES (TABLE 803.1.1)

EXIT STAIRS / RAMPS AND PASSAGEWAYS	B
EXIT CORRIDORS AND ENCLOSED EXIT ACCESS SPACES	C
ROOMS AND OTHER ENCLOSED SPACES	C

CHAPTER 10: MEANS OF EGRESS

TABLE 1004.5 - MAXIMUM FLOOR AREA ALLOWANCES PER OCCUPANT

GROUP B - OFFICE
 2,770 SF / 150 GROSS PER OCCUPANT = 19 OCCUPANTS

(MAX OCCUPANT LOAD OF SPACE = 49 OCCS.)

NUMBER OF EXITS AND EGRESS SIZING

NUMBER OF EXITS: SECTION 1006.2.1 / TABLE 1006.2.1
 SPACES WITH ONE EXIT B OCCUPANCY 148 OCCS

EXITS REQUIRED: 1

EXITS PROVIDED: 2

EGRESS SIZING - PER 1006.3.2

TOTAL EGRESS WIDTH REQUIRED: 19 OCCUPANTS X 2' = 38"
 TOTAL EGRESS WIDTH PROVIDED: 66"

1006.2.1 MAX COMMON PATH OF EGRESS TRAVEL DISTANCE = 100'-0" WITH LESS THAN 30 OCCS.

TABLE 1017.2 EXIT ACCESS TRAVEL DISTANCE FOR B OCCUPANCY WITH NO SPRINKLER SYSTEM = 200'-0"

1017.3 MEASUREMENT: "EXIT ACCESS TRAVEL DISTANCE SHALL BE MEASURED FROM THE MOST REMOTE POINT OF EACH ROOM, AREA, OR SPACE ALONG THE NATURAL AND UNOBSTRUCTED PATH OF HORIZONTAL AND VERTICAL EGRESS TRAVEL TO THE ENTRANCE TO AN EXIT."

CHAPTER 29: PLUMBING SYSTEMS

TABLE 2902.1: MINIMUM NUMBER OF REQUIRED PLUMBING FIXTURES AS CALCULATED BY OCCUPANCY IN ACCORDANCE WITH CHAPTER 3, BUILDING OCCUPANCY, B - BUSINESS (OFFICE)

DRINKING FOUNTAINS

1-100 OCCUPANTS = 1 DRINKING FOUNTAIN REQUIRED 1 DRINKING FOUNTAINS PROVIDED, 1 BOTTLE FILL PROVIDED

SERVICE SINK

1 REQUIRED, 1 PROVIDED IN MECHANICAL ROOM

WATER CLOSETS (19 OCCUPANTS)

'B' OCCUPANCY: 1 PER 25 FOR THE FIRST 50 AND 1 PER 50 FOR THE REMAINDER EXCEEDING 50
 19/25 = 0.76 WATER CLOSETS REQUIRED 2 WATER CLOSETS PROVIDED (UNSEX)

LAVATORIES (19 OCCUPANTS)

'B' OCCUPANCY: 1 PER 40 FOR THE FIRST 80 AND 1 PER 80 FOR THE REMAINDER EXCEEDING 80
 19/40 = 0.475 LAVATORIES REQUIRED 2 LAVATORIES PROVIDED (UNSEX)

ENERGY CODE

2021 INTERNATIONAL ENERGY CONSERVATION CODE (IECC) WITH ANSI / ASHRAE / IESNA 90.1
 PROJECT LOCATION: LA CROSSE, WI - ZONE 6A

PRESCRIPTIVE BUILDING ENVELOPE COMPLIANCE PATH: SECTION 5.5
 TABLE 5.5-6 BUILDING ENVELOPE REQUIREMENTS FOR CLIMATE ZONE 6 (A, B)

AIR LEAKAGE TEST: REQUIRED - WHOLE BUILDING

* BUILDING IS LESS THAN 50,000 SF. WHOLE BUILDING, THIRD PARTY TESTING OF BUILDING UTILIZING A BLOWER DOOR TEST IS REQUIRED. LEAKAGE CANNOT EXCEED 0.40 CFM/SF
 * SEE SECTION 01 5179 - TEMPORARY ENVIRONMENTAL CONTROLS.

CONTINUOUS AIR BARRIER: REQUIRED - BUILDING ADDITION

OPAQUE ELEMENT	MAXIMUM ALLOWABLE U-VALUE FOR ASSEMBLY	INSUL. MIN. R-VALUE
ROOFS INSULATION ENTIRELY ABOVE ROOF DECK	U-0.032	R-30 C.I.
WALLS ABOVE GRADE METAL FRAMED	U-0.051	R-13 + R12.5 C.I.
WALLS BELOW GRADE POURED CONC.	C-0.092	R-10 C.I.
SLAB ON GRADE FLOORS UNHEATED SLABS, PERIMETER INSULATION	F-0.510	R-20 FOR 24 INCHES
OPAQUE DOORS SWINGING	U-0.370	R-2.7 INSULATED HOLLOW METAL
FENESTRATION METAL FRAMING	U-0.42	ALUMINUM STOREFRONT WITH THERMAL BREAK, U-0.42 MAX.
METAL FRAMING (ENTRANCE DOORS)	U-0.63	ALUMINUM ENTRANCE DOORS, U-0.63 MAX.

CODE PLAN LEGEND

	COMMON PATH OF TRAVEL		EMERGENCY EXIT SIGNS w/ EMERGENCY LIGHT
	MAXIMUM PATH OF TRAVEL		TYPE ABC FIRE EXTINGUISHER LOCATED TO PROVIDE TOTAL BUILDING COVERAGE WITH 75'-0" RADIUS EACH
	MOST REMOTE POINT (M.R.P.)		EXIT WIDTH
	TACTILE SIGNAGE LOCATED AT ALL MEANS OF EGRESS		PANIC HARDWARE

AREA SCHEDULE - LIFE SAFETY

LEVEL	NAME	AREA	OCC TYPE	OCC LOAD FACTOR	CALC OCC
MAIN LEVEL	BANK - BUSINESS	2,260 SF	B	150	16
MAIN LEVEL	MECHANICAL	159 SF	B	150	2
MAIN LEVEL	STORAGE	56 SF	B	150	1
MAIN LEVEL	TOTAL	2,475 SF			

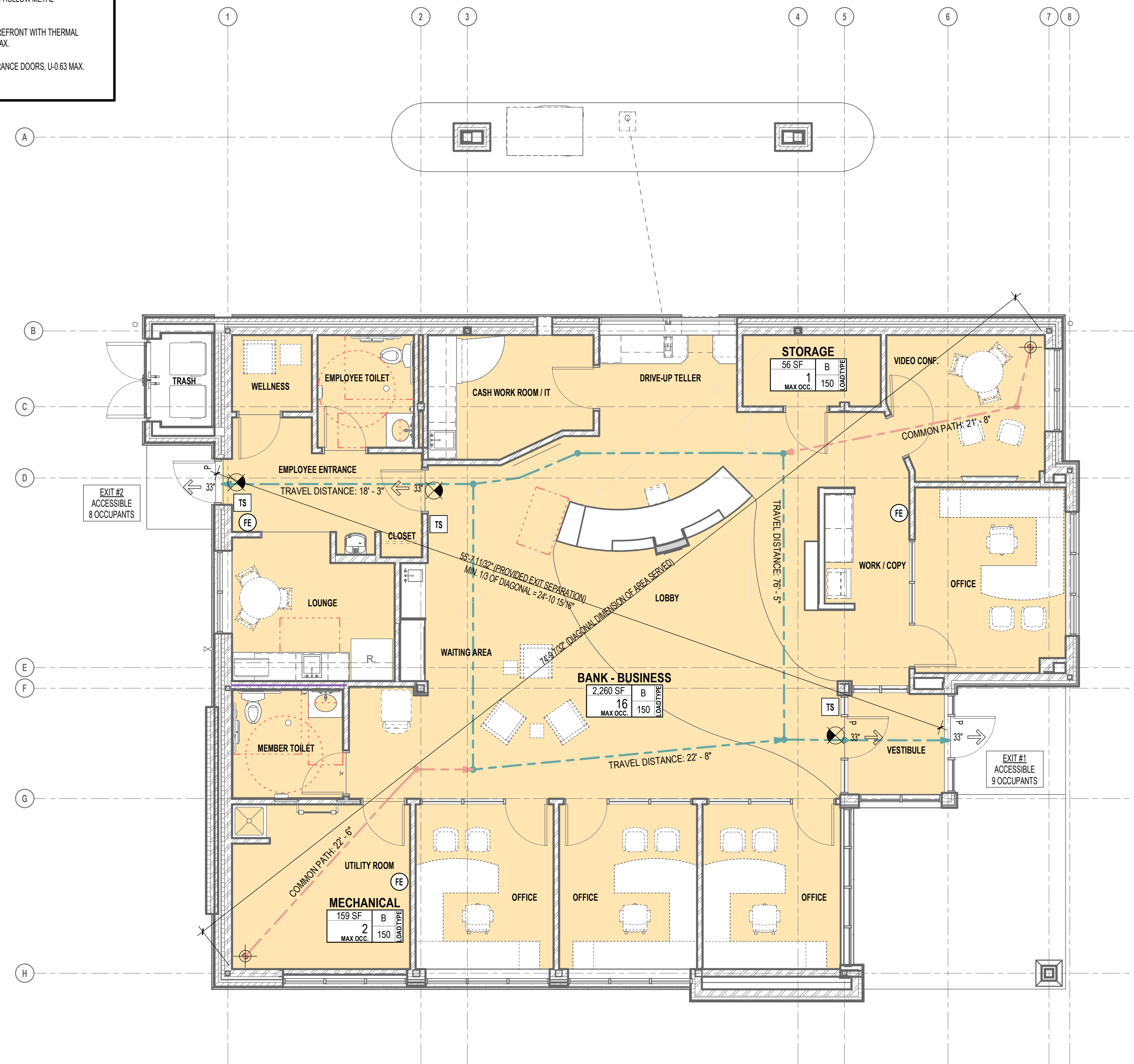

1 A0.1 MAIN LEVEL LIFE SAFETY PLAN
 3/16" = 1'-0"



www.htg-architects.com
 Minneapolis Bismarck

1010 Mainstreet, Suite 100
 Hopkins, MN 55343
 Tel: 952.278.8880

PROJECT

MAYO EMPLOYEES
 FEDERAL CREDIT UNION

NEW BUILDING

605 WEST AVE S.
 LA CROSSE, WI

BID SET 03/27/2026

REVISIONS

DATE NO



SEAN C. RABIN
 12055 03/27/2026
 Reg No. Date

BUILDING CODE AND INFORMATION

Drawn By: SKJ Checked By: SCR

A0.1

251167
 COPYRIGHT © HTG ARCHITECTS

00 KEYED SITE PLAN NOTES	
NO.	DESCRIPTION
1	ACCESSIBLE PARKING SPACE SIGN SHALL BE LOCATED CENTERED AT HEAD OF AISLE. MOUNTED ON 2" SQ. ALUMINUM PIPE STD. AND 40" 40" ABOVE ADJACENT PARKING SURFACE. MAX 8'-0" FROM CURB. SEE DETAIL.
2	PROVIDE UNDERGROUND PIPES FOR LAWN SPRINKLER - VERIFY WITH SPRINKLER CONTRACTOR FOR QUANTITY AND LOCATIONS.
3	6" DIA. PIPE BOLLARD. SEE SHEET A1.2 FOR DETAIL.
4	FLAGPOLE. SEE SHEET A1.2 FOR BASE DETAIL.
5	REINFORCED CONCRETE AT DRIVE-UP. SEE CIVIL.
6	'DO NOT ENTER' SIGNAGE. COORDINATE WITH SIGNAGE VENDOR.
7	ROCK MULCH. SEE CIVIL / LANDSCAPE.
8	PROVIDE 'NO PARKING' STRIPING, AS REQUIRED BY STATE CODE.
9	ACCESSIBLE PEDESTRIAN RAMP. SEE CIVIL.
10	4" CONCRETE SIDEWALK. SEE CIVIL.
11	GAS METER. SEE MECHANICAL.
12	MANHOLE COVER. SEE CIVIL.
13	SURFACE MOUNTED BIKE RACK. FINALIZE EXACT LOCATION WITH OWNER.
14	CT CABINET. SEE ELECTRICAL.
15	NEW TRANSFORMER. SEE ELECTRICAL.

- SITE PLAN GENERAL NOTES:**
- ALL SITE GRADING TO BE DONE PER CIVIL DRAWINGS.
 - VERIFY & LOCATE ALL UNDERGROUND PHONE & UTILITY LINES PRIOR TO ANY EXCAVATION.
 - SEE CIVIL & MECH./ELEC. DRAWINGS FOR ADDITIONAL INFORMATION REGARDING SITE UTILITIES.
 - BARRICADE OFF CONSTRUCTION AREA AS REQUIRED. KEEP CONSTRUCTION AREA TO MINIMUM.
 - SLOPE SIDEWALKS & GRADE AWAY FROM BUILDING TYPICAL 1:20 MAX. SLOPE. SIDEWALK RAMP SLOPE IS 1:12 MAX. ACCESSIBLE PKG. & ACCESS AISLES ARE 1:48 MAX. SLOPE IN ANY DIRECTION.
 - MATCH NEW CONSTRUCTION WITH EXISTING WHEREVER NECESSARY (e.g., CONC., CURBS, CONC. WALKS, PAVING, ETC.).
 - MATCH THE NEW GRADING INTO EXISTING GRADING.
 - CUT & PATCH EXISTING BITUMINOUS PAVING, CONC. CURBS & SIDEWALKS TO MATCH EXISTING.
 - ALL MECHANICAL & ELECTRICAL EXPOSED PIPING, GRILLES, CONDUITS, ETC. TO BE PAINTED.
 - PARKING STRIPES TO BE PAINTED 4" WIDE AT 9'-0" O.C. & 20'-0".
 - FURNISH & INSTALL POSTED HANDICAP SIGNS AS REQUIRED BY STATE CODE.
 - CONC. SIDEWALK WIDTHS TO BE 5'-0" WIDE w/ CONTROL JOINTS @ 5'-0" SIM.
 - SEE CIVIL DRAWINGS AND EXHIBITS FOR ADDITIONAL SPECIFIC INFORMATION ON SITE PLAN.

SITE PLAN SUMMARY:

ZONING:
MUNICIPAL ZONING APPLIES (NO CONDITIONS APPLY)

PARCEL AREA (17.30198-50):
0.84 ACRES +/-

MAIN LEVEL SQ. FT.: 2,770 S.F.
DRIVE-UP CANOPY: 555 S.F.

PARKING REQUIREMENTS:
MINIMUM PARKING STALL DIMENSIONS 20' X 9' (90 DEGREE PARKING)

EXISTING PARKING STALLS: 18
NEW PARKING STALLS: 17
ACCESSIBLE STALLS PROVIDED: 1

PROPOSED IMPERVIOUS: 0.498 ACRES (21,686 S.F.)
PROPOSED GREEN SPACE: 0.322 ACRES (14,036 S.F.)

SETBACKS:
MINIMUM SETBACK FOR PARKING STALLS AND DRIVES IS 5' FROM PROPERTY LINES.

SURVEY DATA WAS TAKEN FROM 4669469-253400.01 CERT. DATE 11/2025 BY PAUL WILLIS REG. # 37732. HTG ARCHITECTS IS NOT RESPONSIBLE FOR ACCURACY OR OMISSIONS, IF ANY. CONTRACTOR SHALL VERIFY ALL EXISTING CONDITIONS.



www.htg-architects.com
Minneapolis Bismarck

1010 Mainstreet, Suite 100
Hopkins, MN 55343
Tel: 952.278.8880

PROJECT

**MAYO EMPLOYEES
FEDERAL CREDIT UNION**

NEW BUILDING

**605 WEST AVE S.
LA CROSSE, WI**

BID SET 03/27/2026

REVISIONS

DATE NO

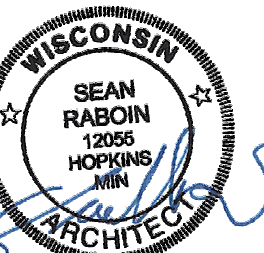

SEAN C. RABOIN
12055 03/27/2026
Reg No. Date

SITE PLAN

Drawn By: SRC Checked By: SCR

A1.1

251167
COPYRIGHT © HTG ARCHITECTS

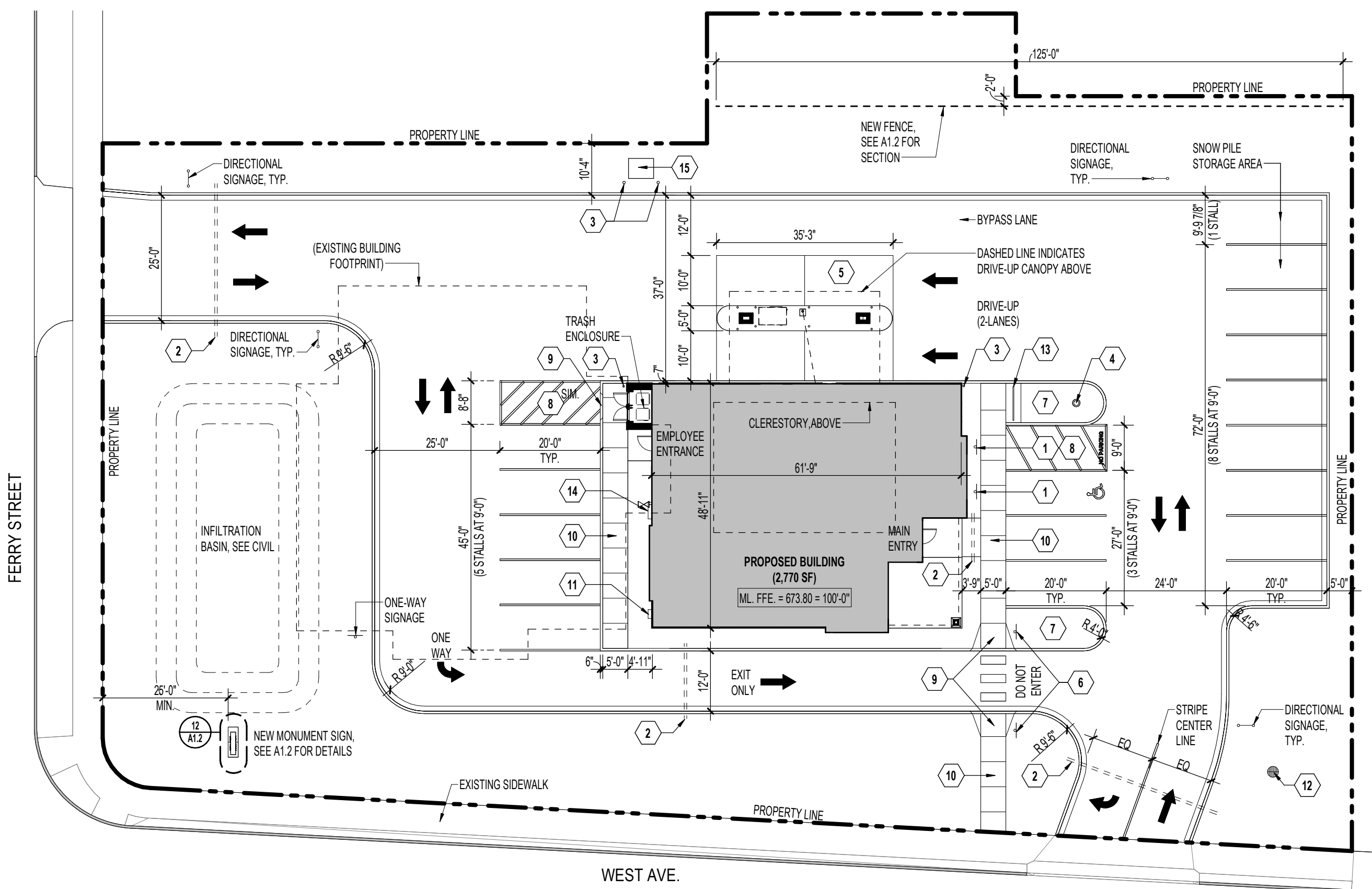
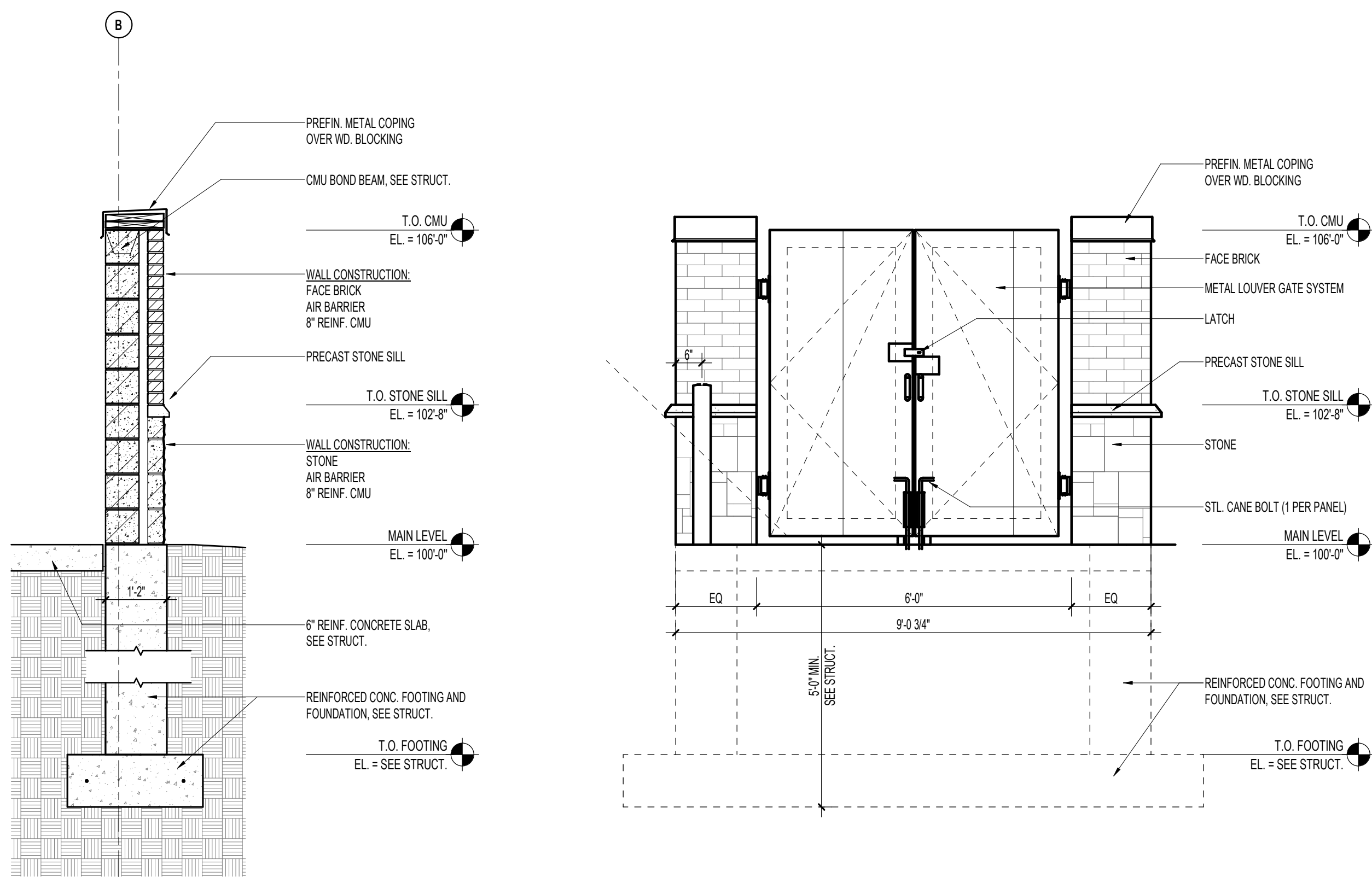

1 SITE PLAN
1" = 20'-0"

2 ENLARGED TRASH ENCLOSURE ELEVATION
1/2" = 1'-0"

3 WALL SECTION, TRASH ENCLOSURE
1/2" = 1'-0"

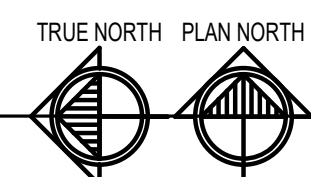

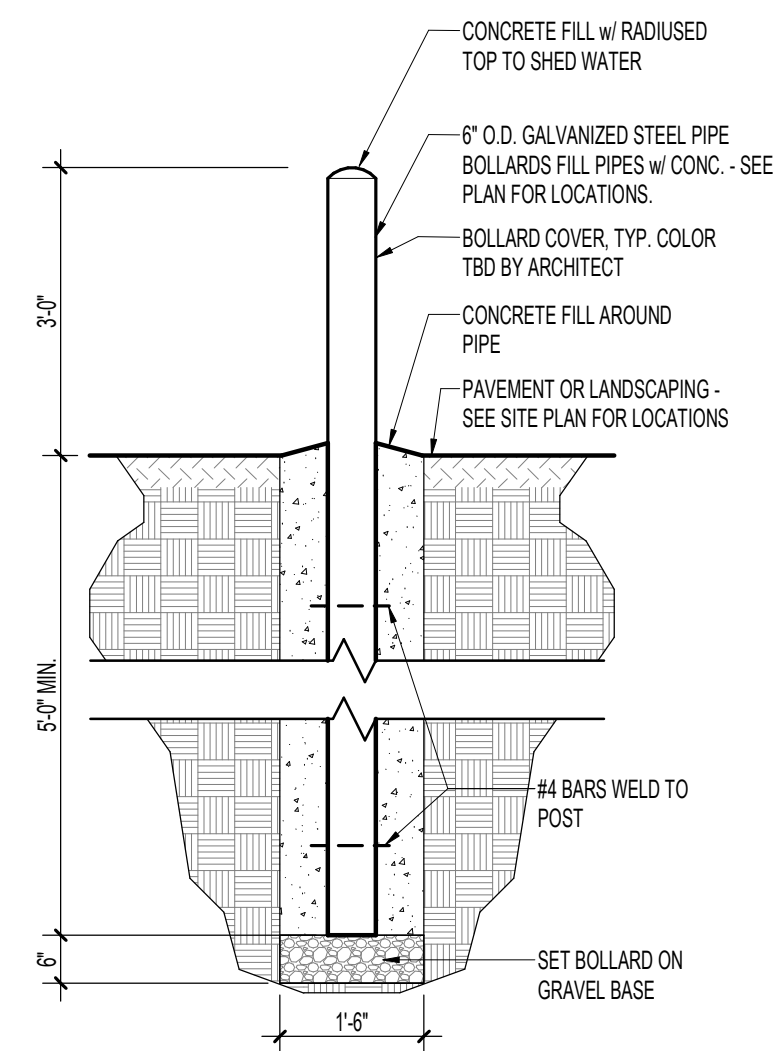

1 PIPE BOLLARD SECTION
1/2" = 1'-0"

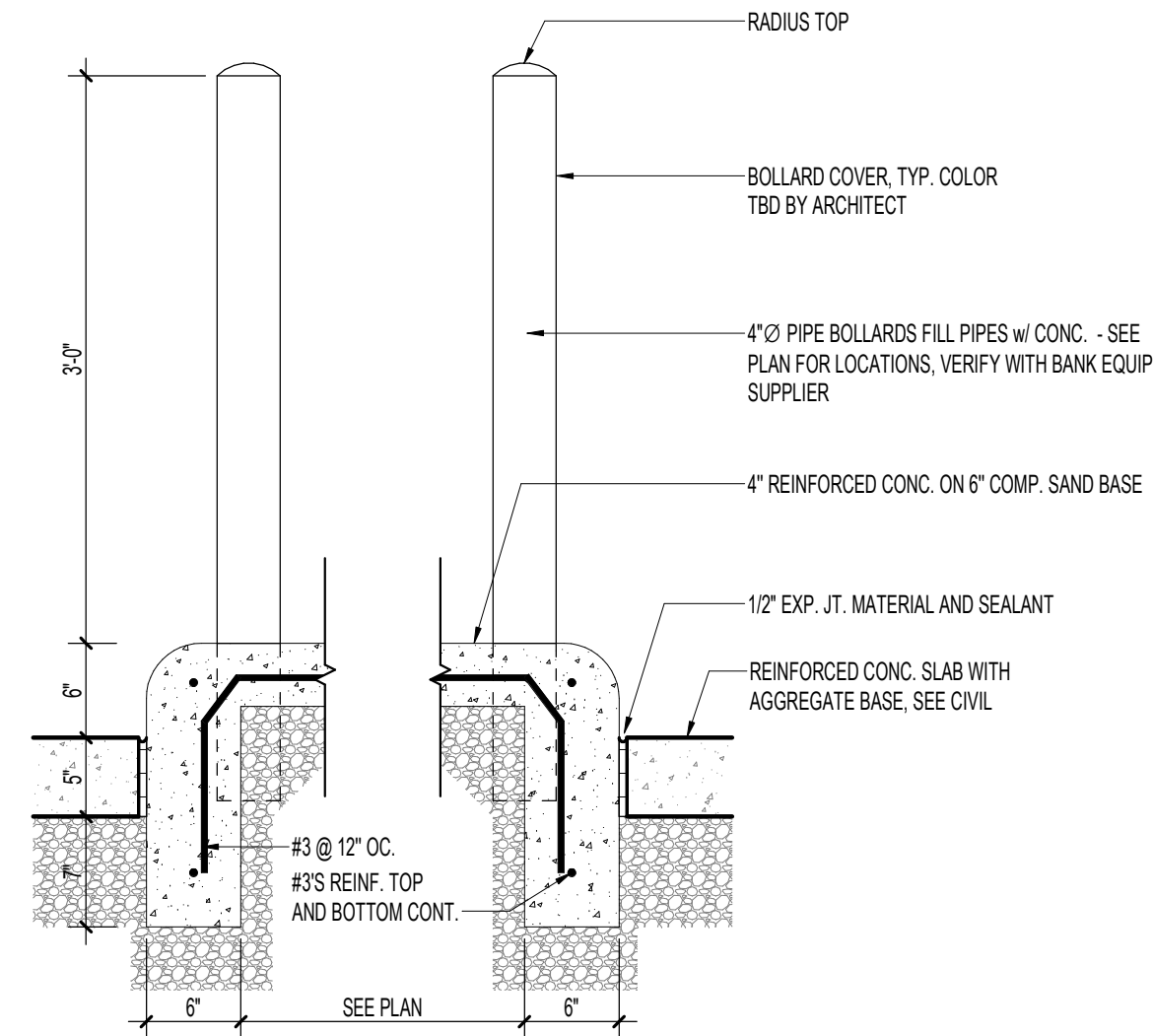

2 DRIVE UP ISLAND DETAIL
1" = 1'-0"

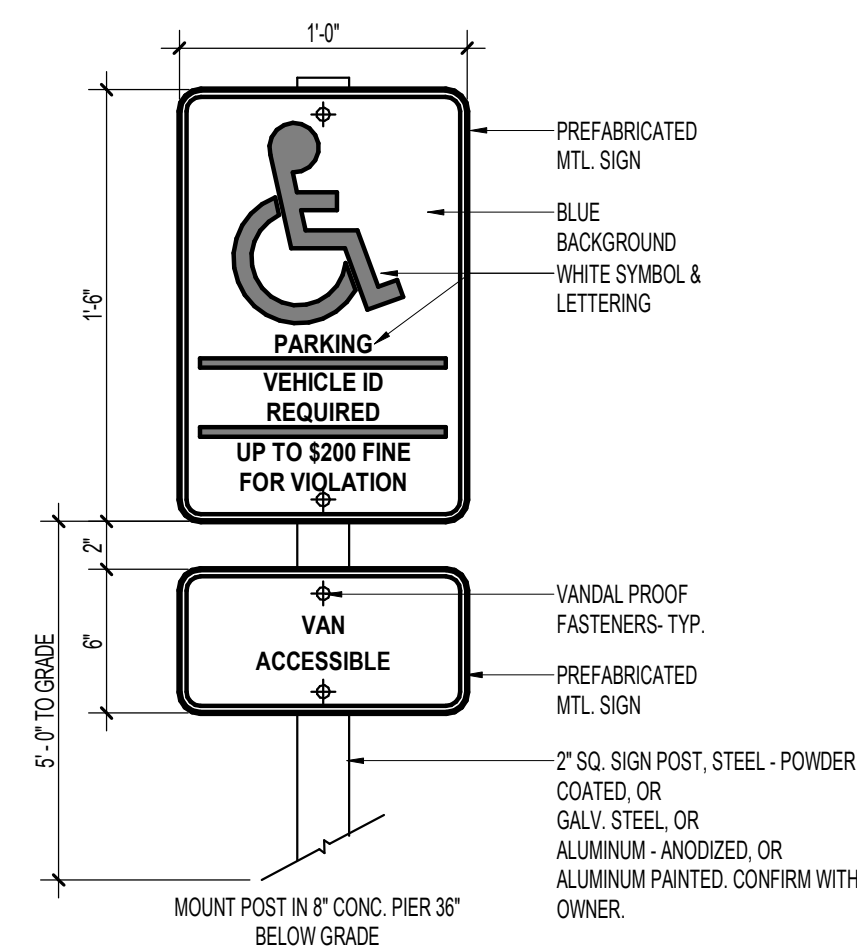

3 ACCESSIBLE PARKING SIGN DETAIL
1 1/2" = 1'-0"

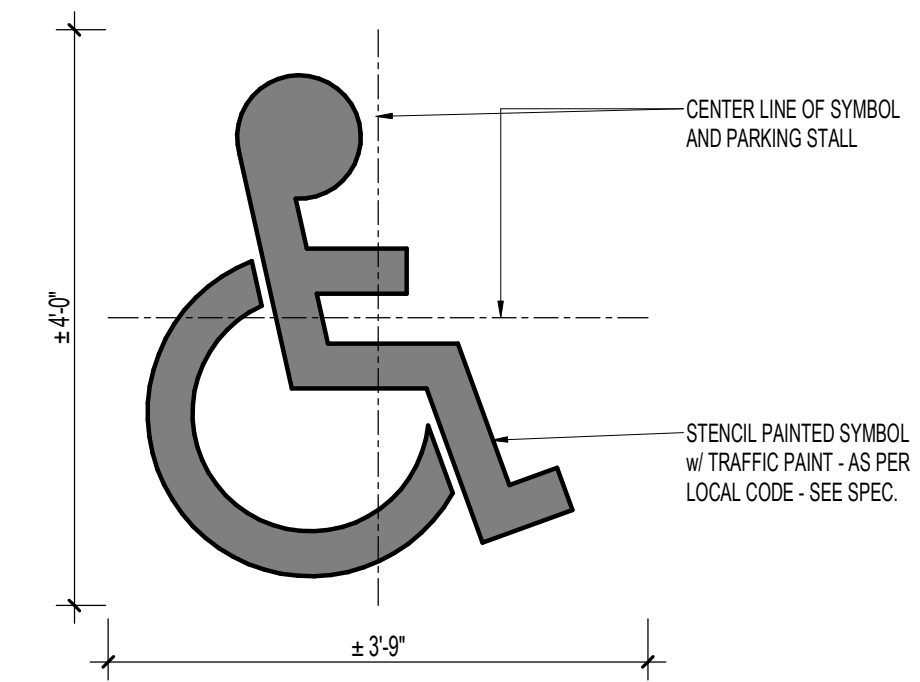

4 ACCESSIBLE PARKING SYMBOL
3/4" = 1'-0"

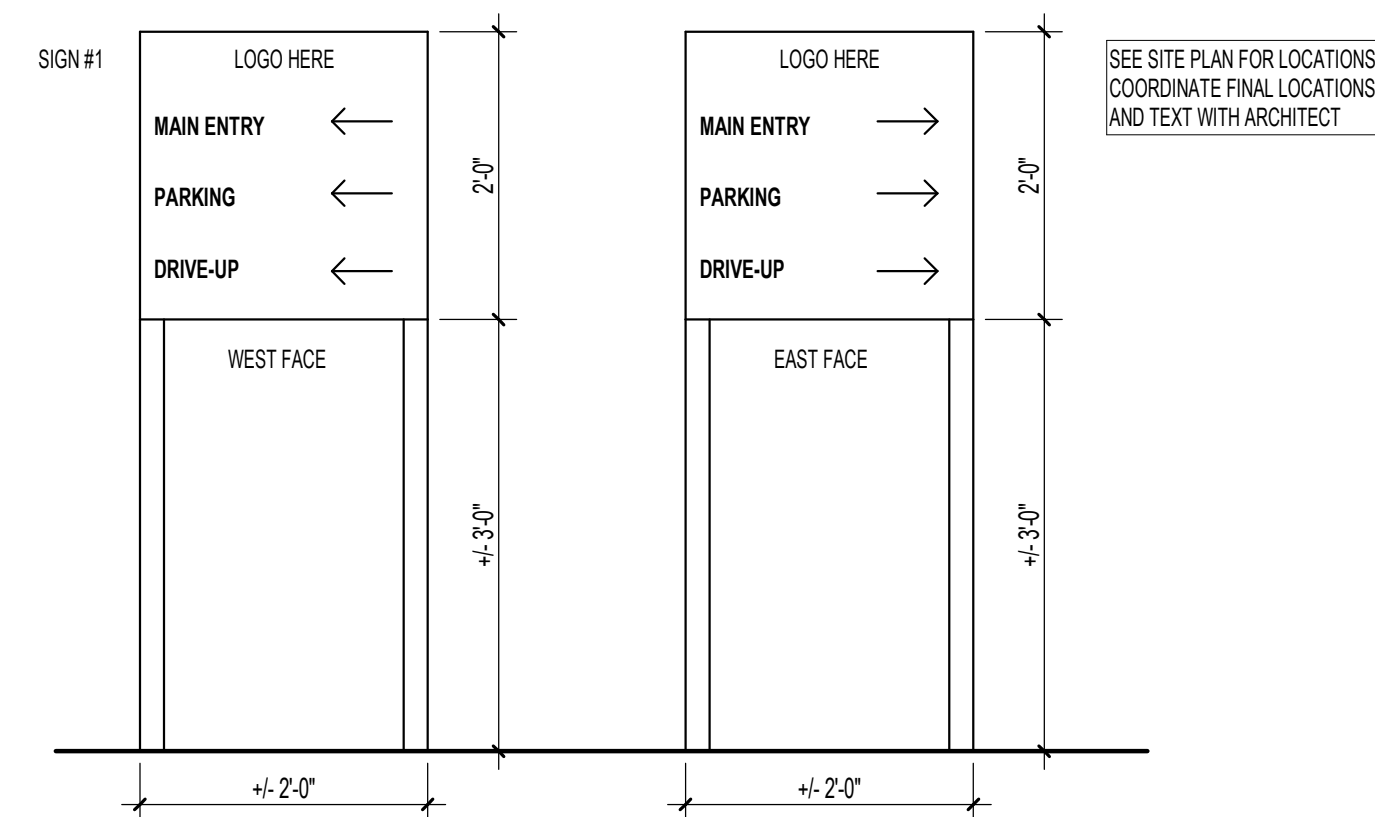

5 DIRECTIONAL SIGNAGE ELEVATIONS
3/4" = 1'-0"

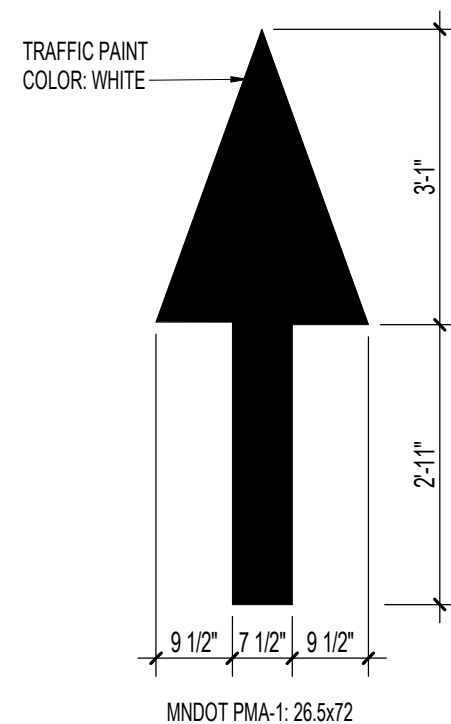

6 DIRECTIONAL ARROW
1/2" = 1'-0"

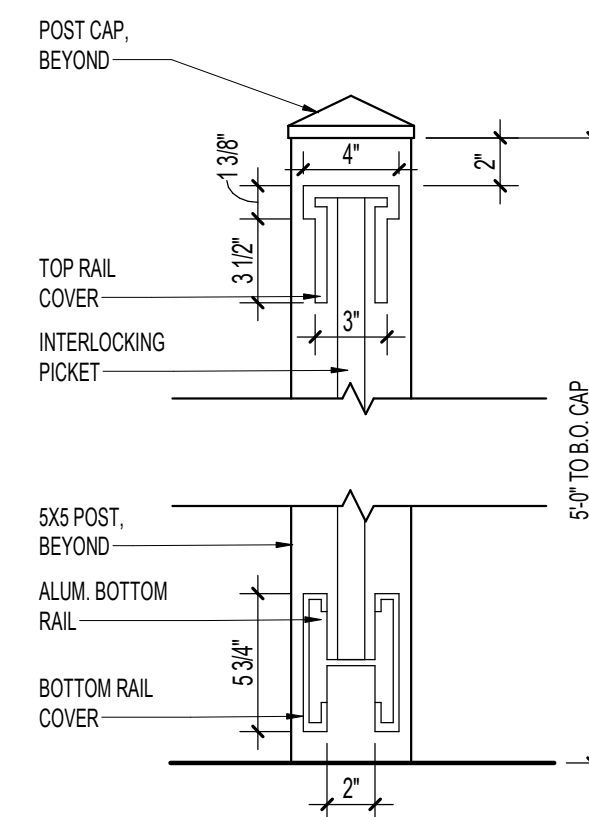

7 SECTION AT FENCE
1 1/2" = 1'-0"

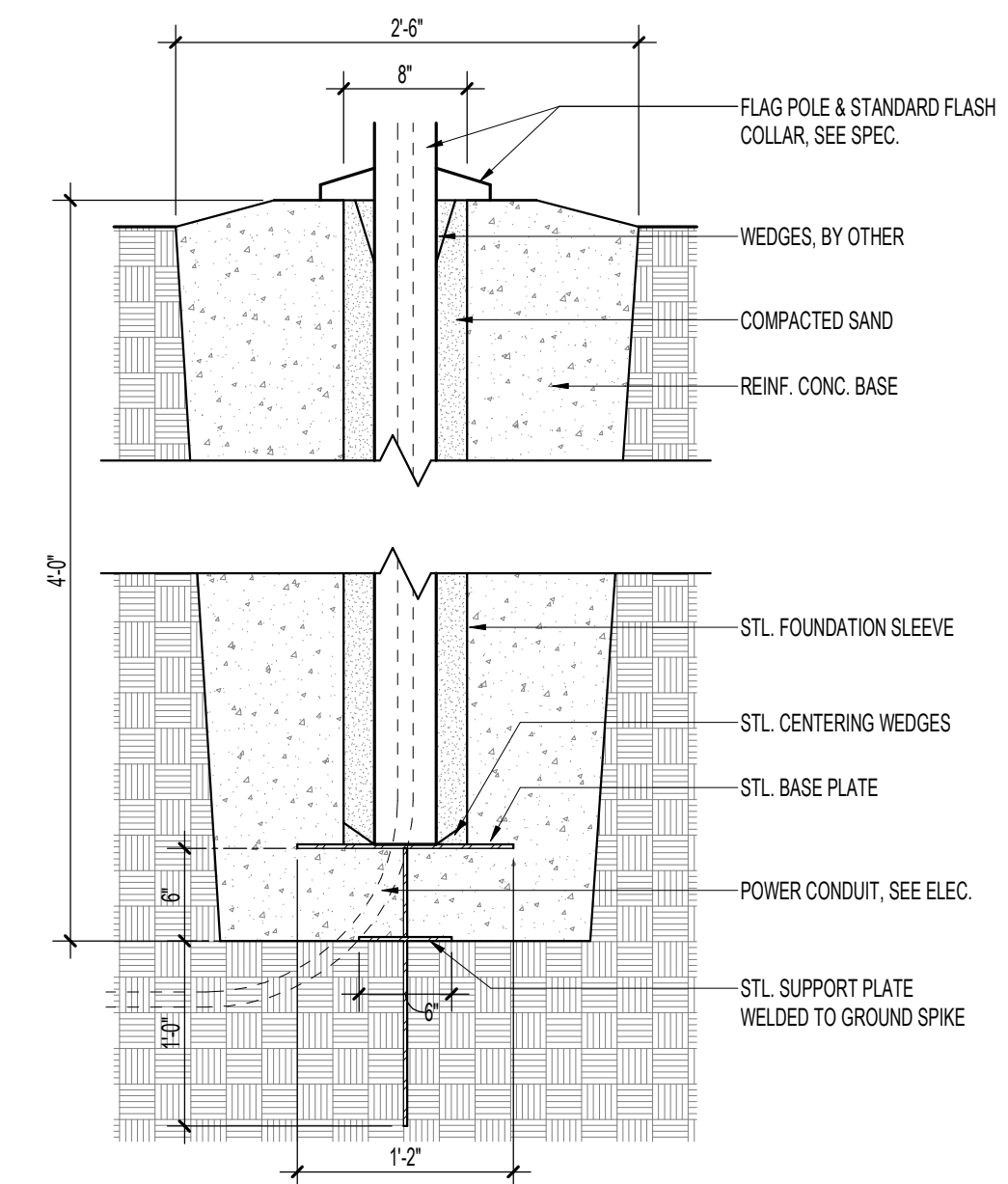

8 FLAG POLE BASE DETAIL
1" = 1'-0"

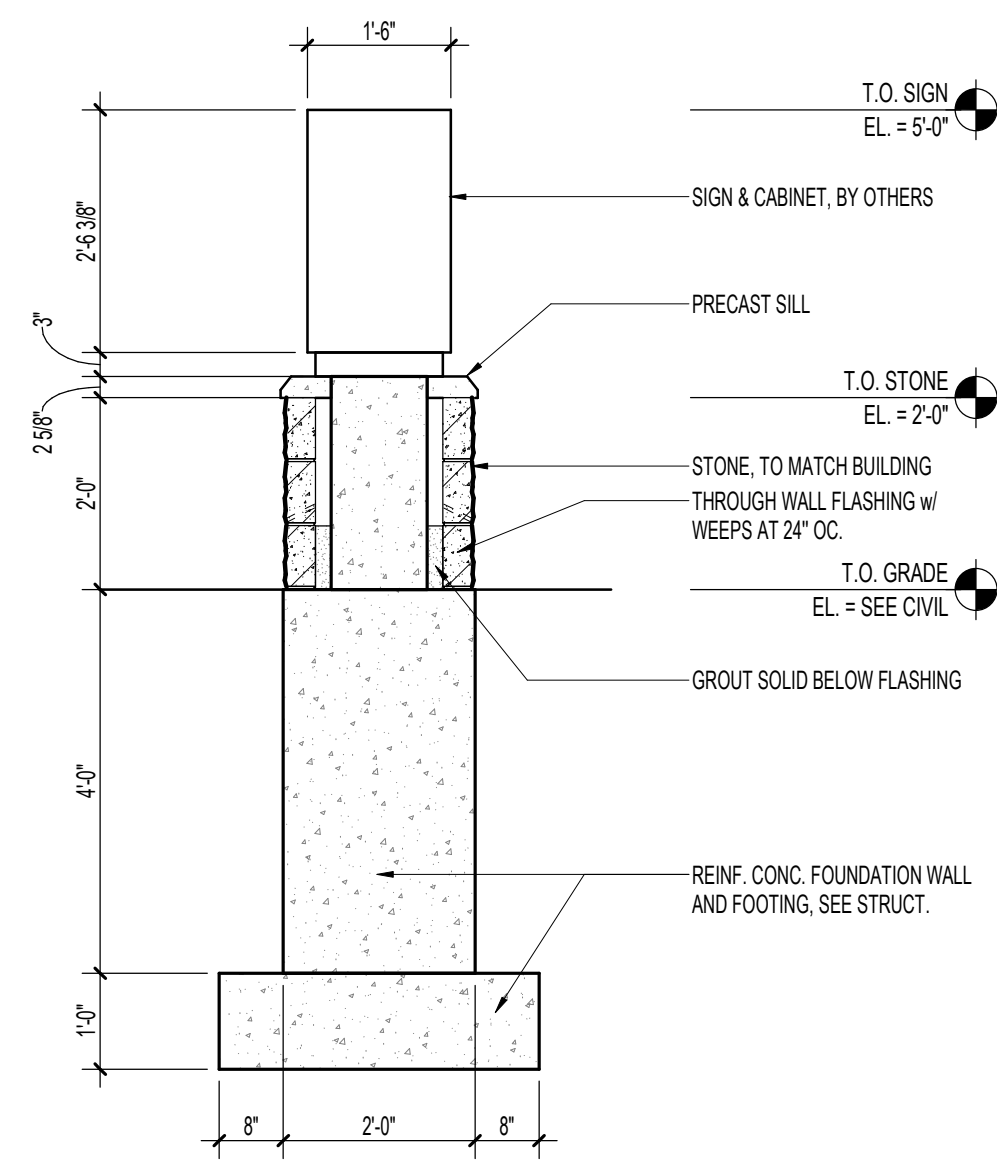

9 MONUMENT SIGN SECTION
1/2" = 1'-0"

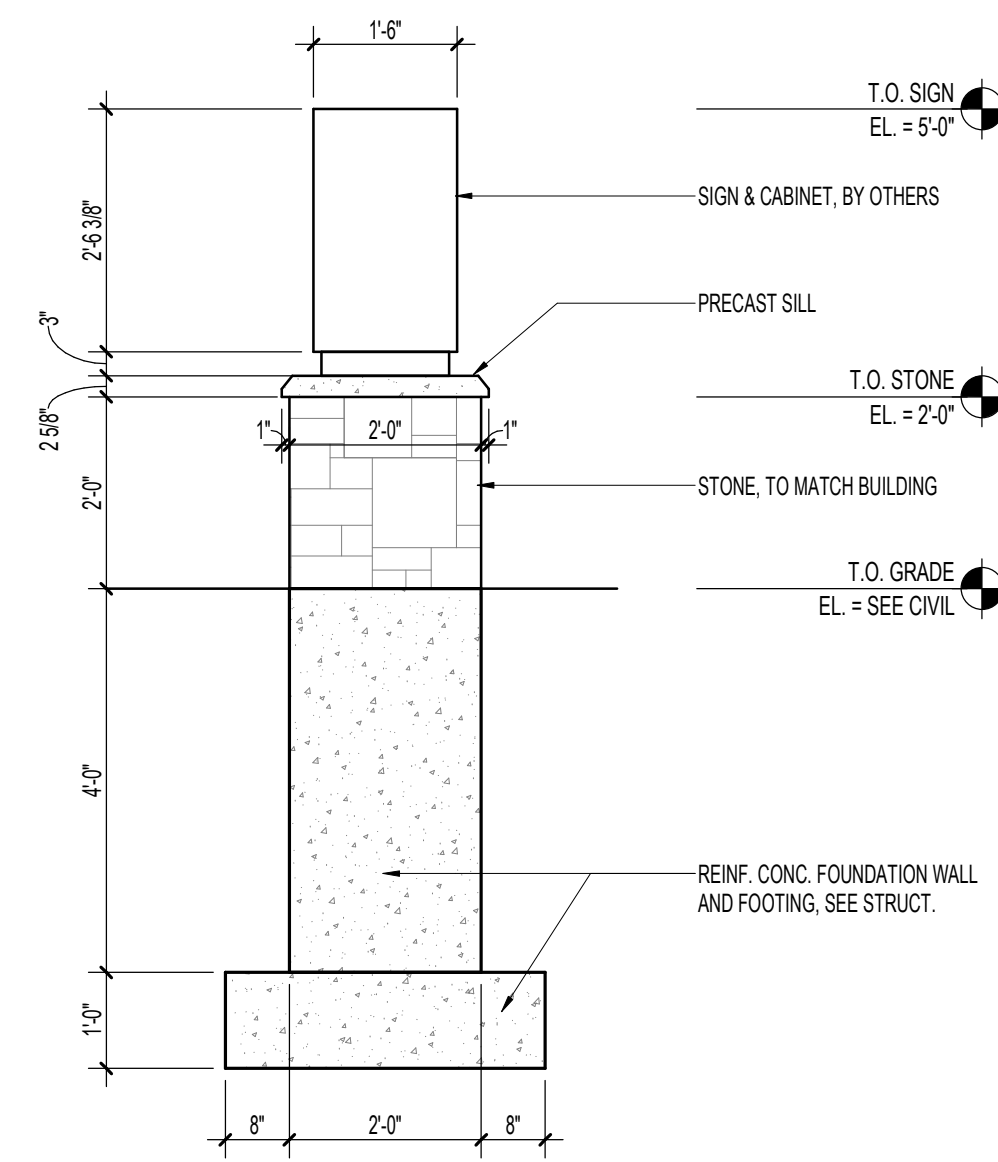

10 MONUMENT SIGN ELEVATION (SIDE)
1/2" = 1'-0"

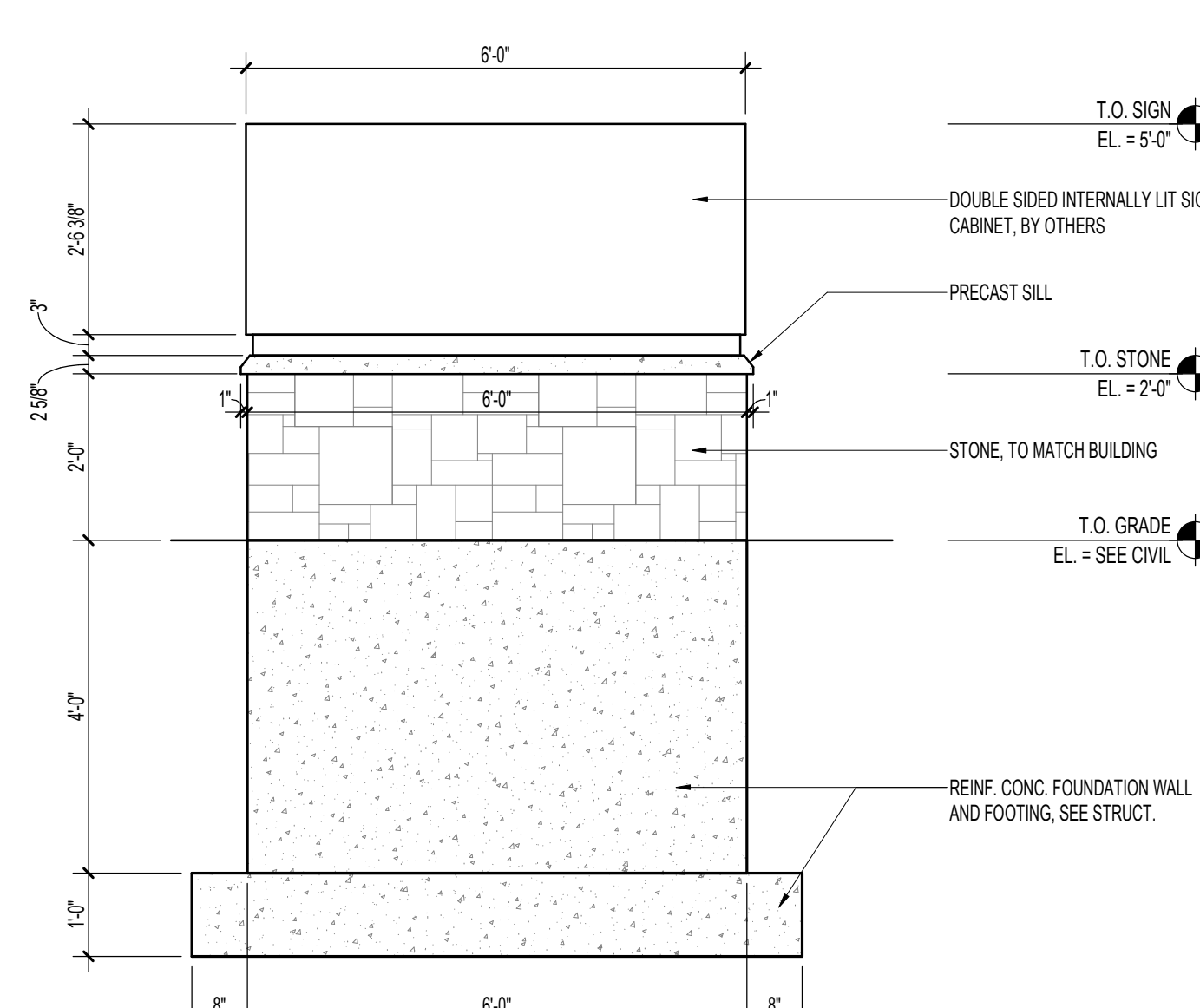

11 MONUMENT SIGN ELEVATION (FRONT)
1/2" = 1'-0"

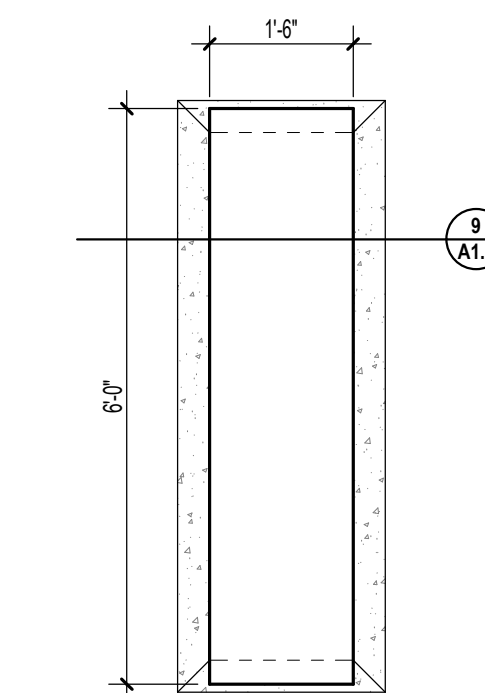

NOTE: ALL FINAL DIMS. AND EXACT LOCATION TO BE COORDINATED WITH SIGNAGE VENDOR AND OWNER, PRIOR TO INSTALL.

12 MONUMENT SIGN PLAN
1/2" = 1'-0"

PROJECT

**MAYO EMPLOYEES
FEDERAL CREDIT UNION**

NEW BUILDING

605 WEST AVE S.
LA CROSSE, WI

BID SET 03/27/2026

REVISIONS

DATE NO

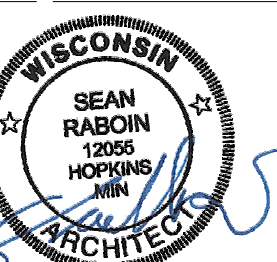

SEAN C. RABOIN
12055 03/27/2026
Reg No. Date

SITE DETAILS

Drawn By: SRC Checked By: SRC

A1.2

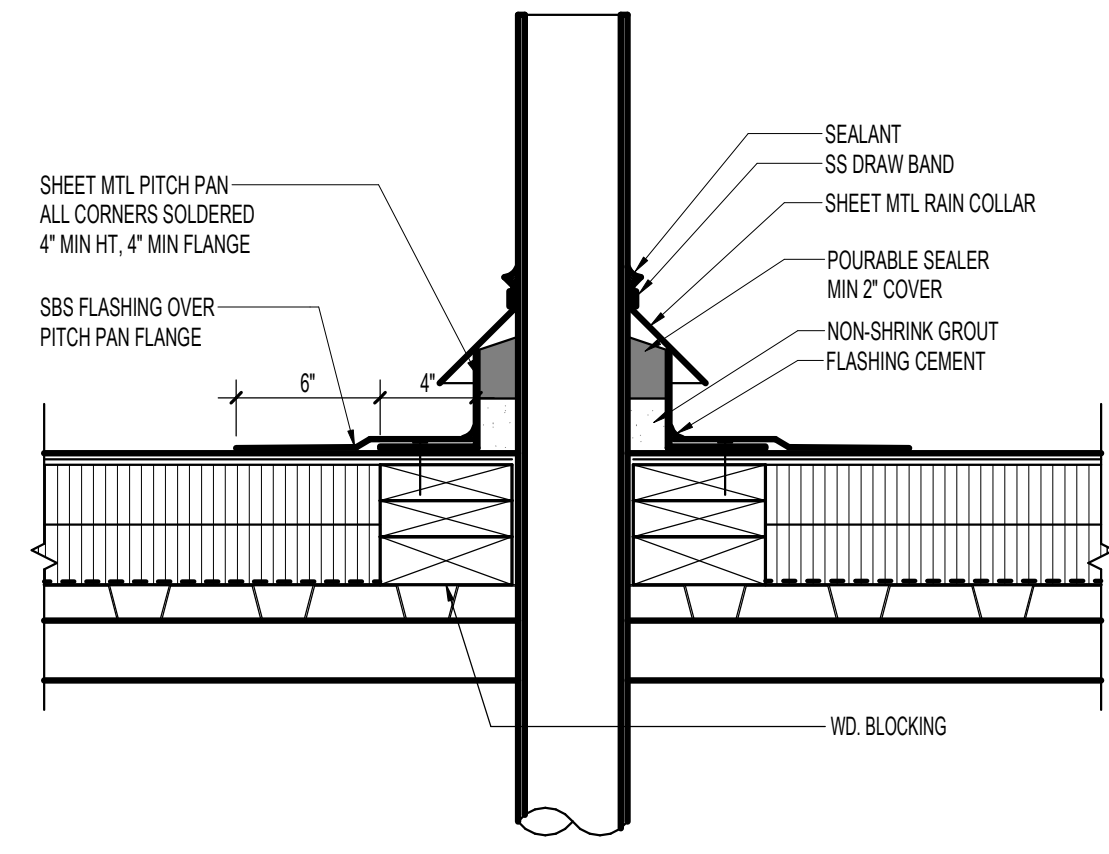

1 TYPICAL ROOF PENETRATION DETAIL
A1.5 1 1/2" = 1'-0"

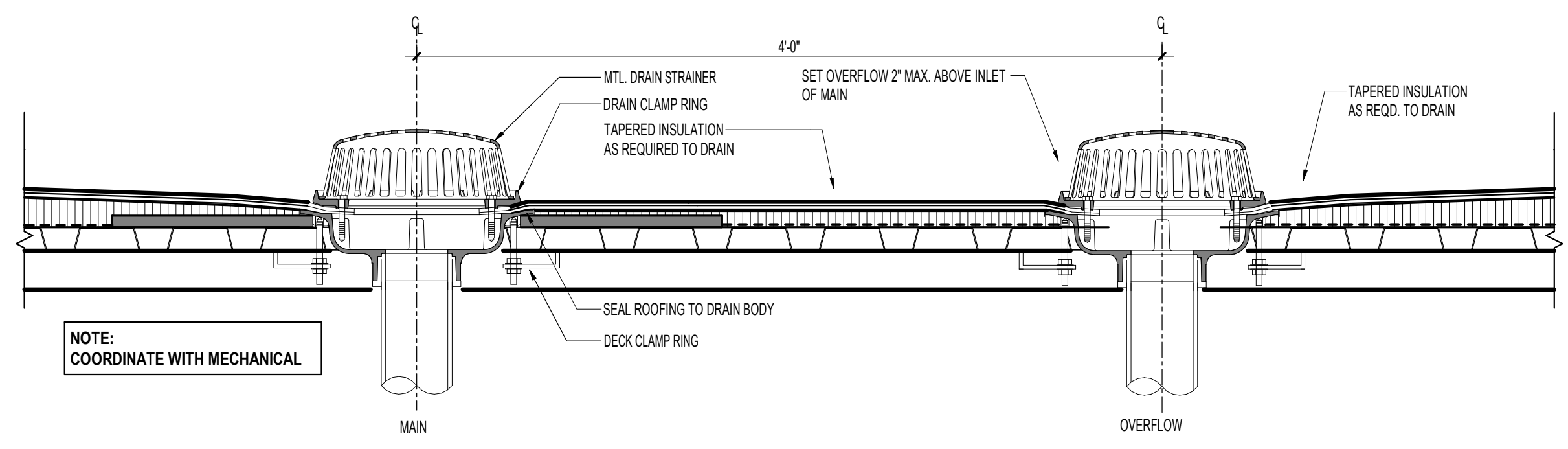

2 ROOF DRAIN AND OVERFLOW DRAIN DETAIL
A1.5 1 1/2" = 1'-0"

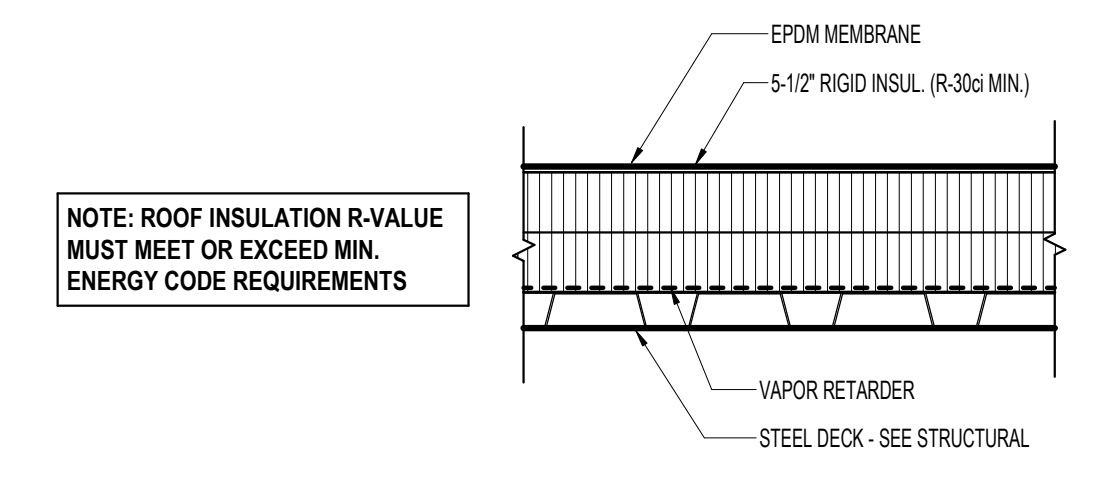

3 TYPICAL BUILDING ROOF DETAIL
A1.5 1 1/2" = 1'-0"

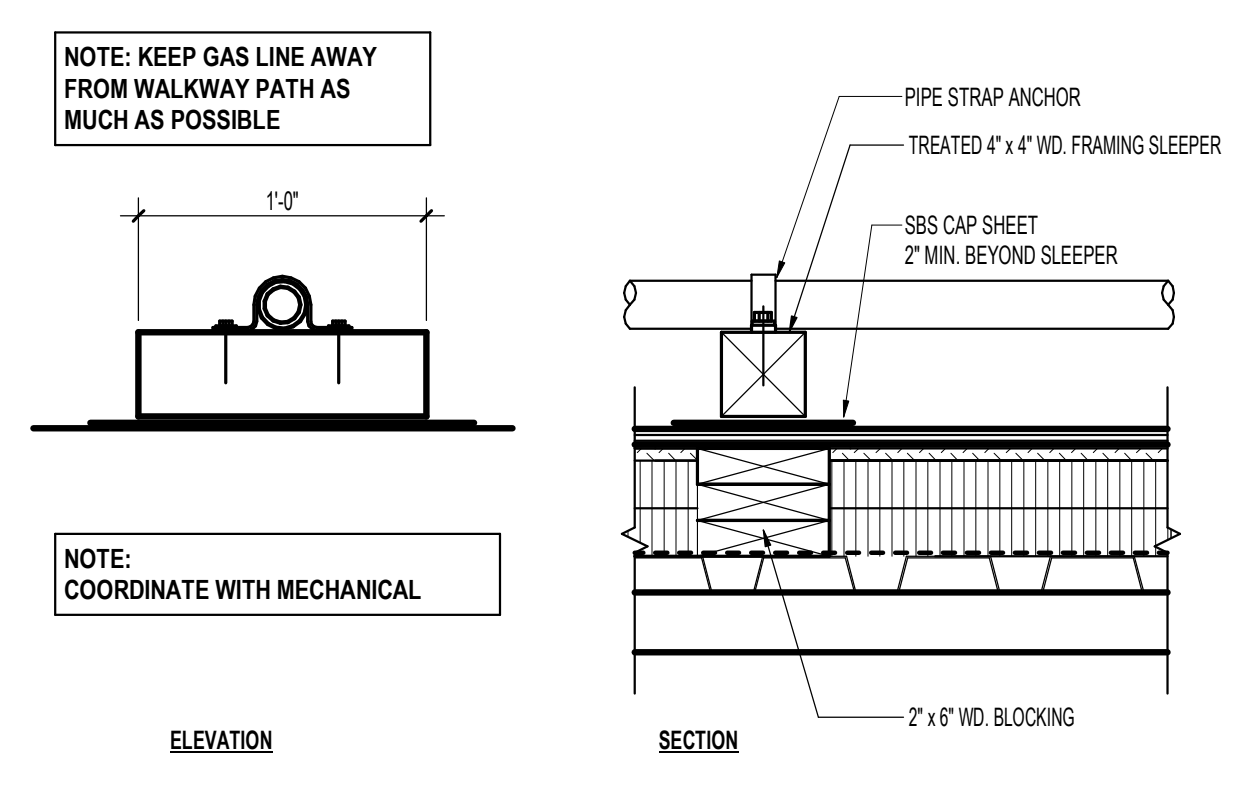

4 PIPE SUPPORT DETAIL
A1.5 1 1/2" = 1'-0"

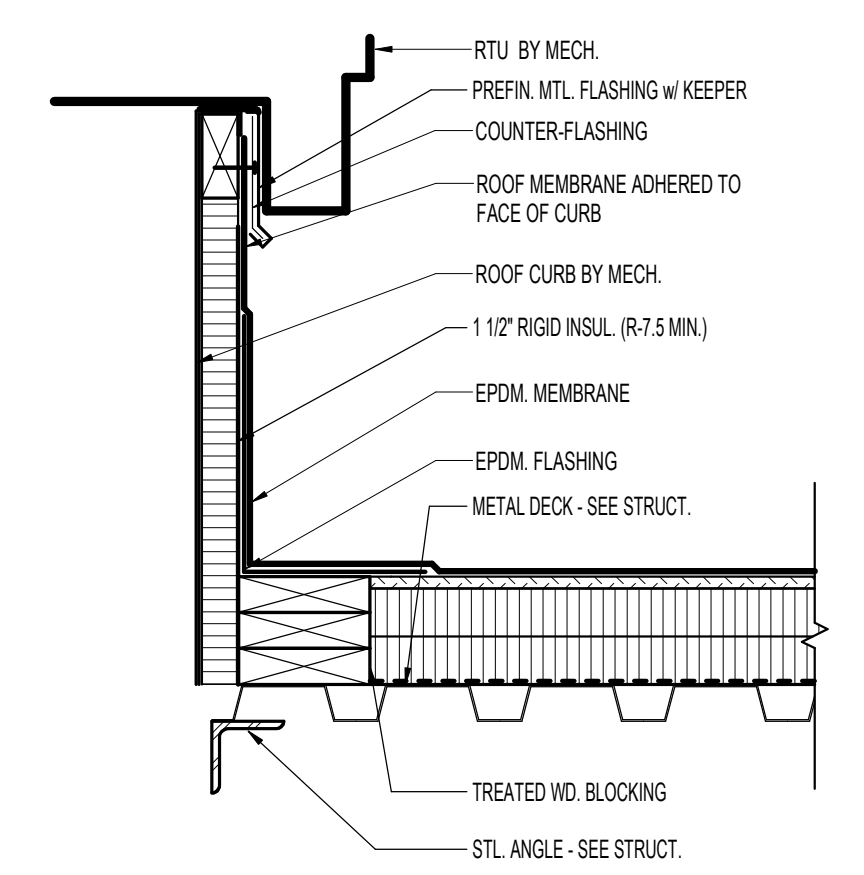

5 TYP. MECH. CURB DETAIL
A1.5 1 1/2" = 1'-0"

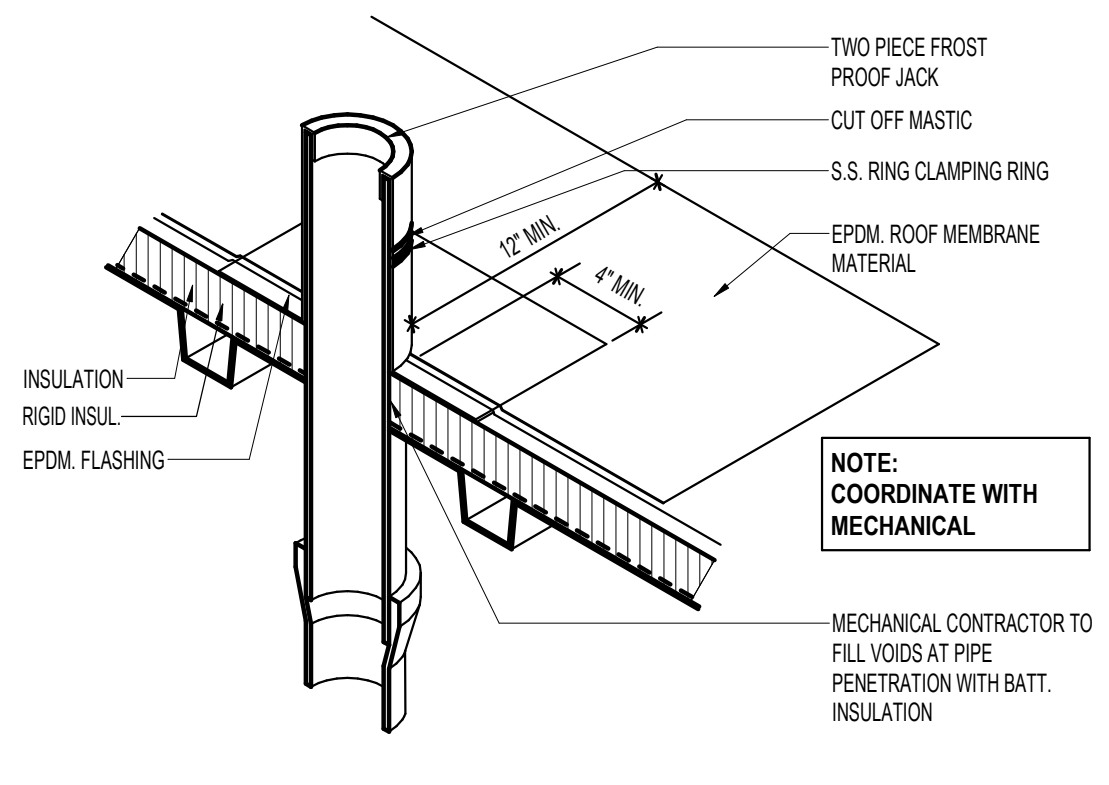

6 PLUMBING VENT FLASHING DETAIL
A1.5 1 1/2" = 1'-0"

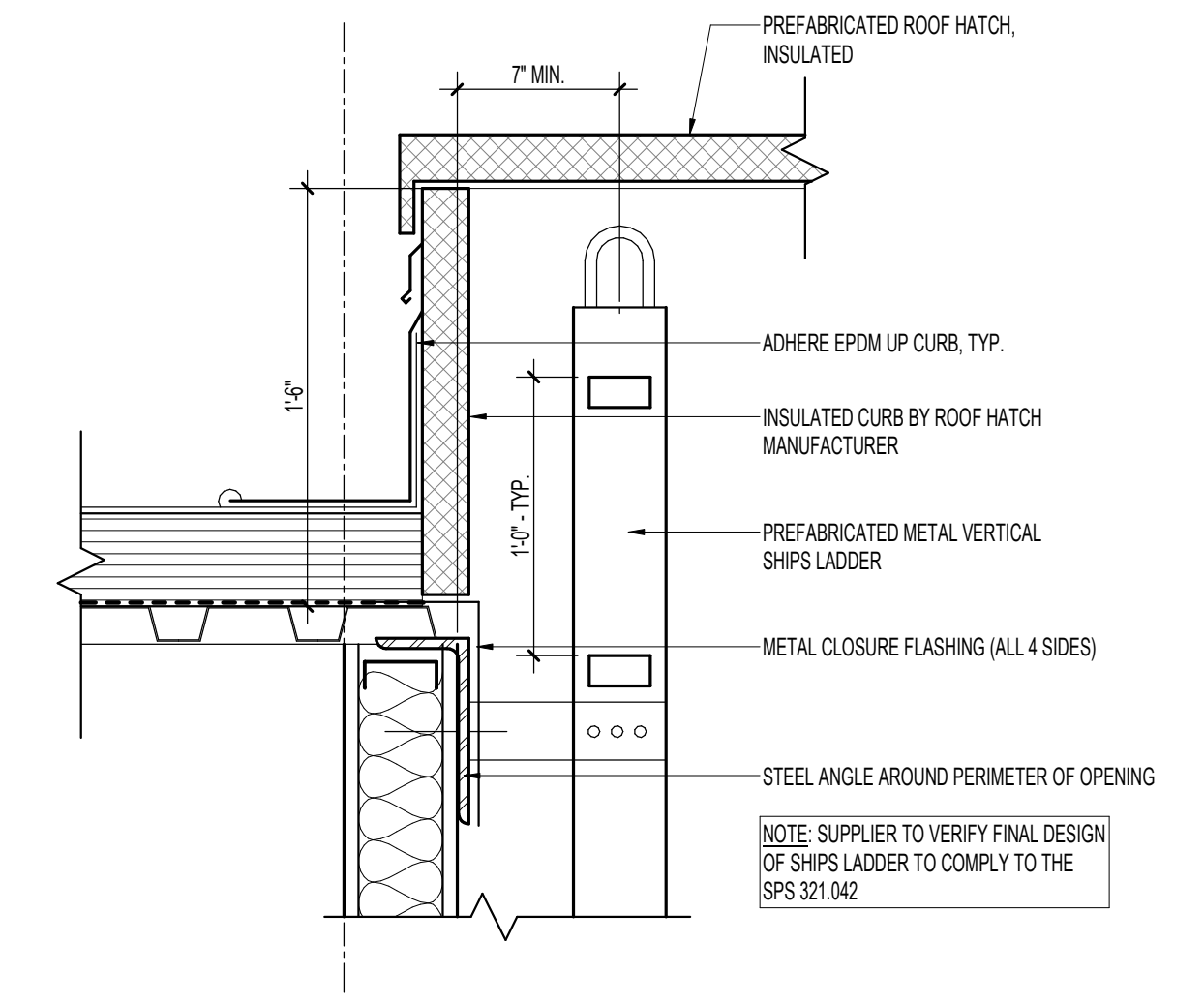

7 ROOF HATCH DETAIL
A1.5 1 1/2" = 1'-0"

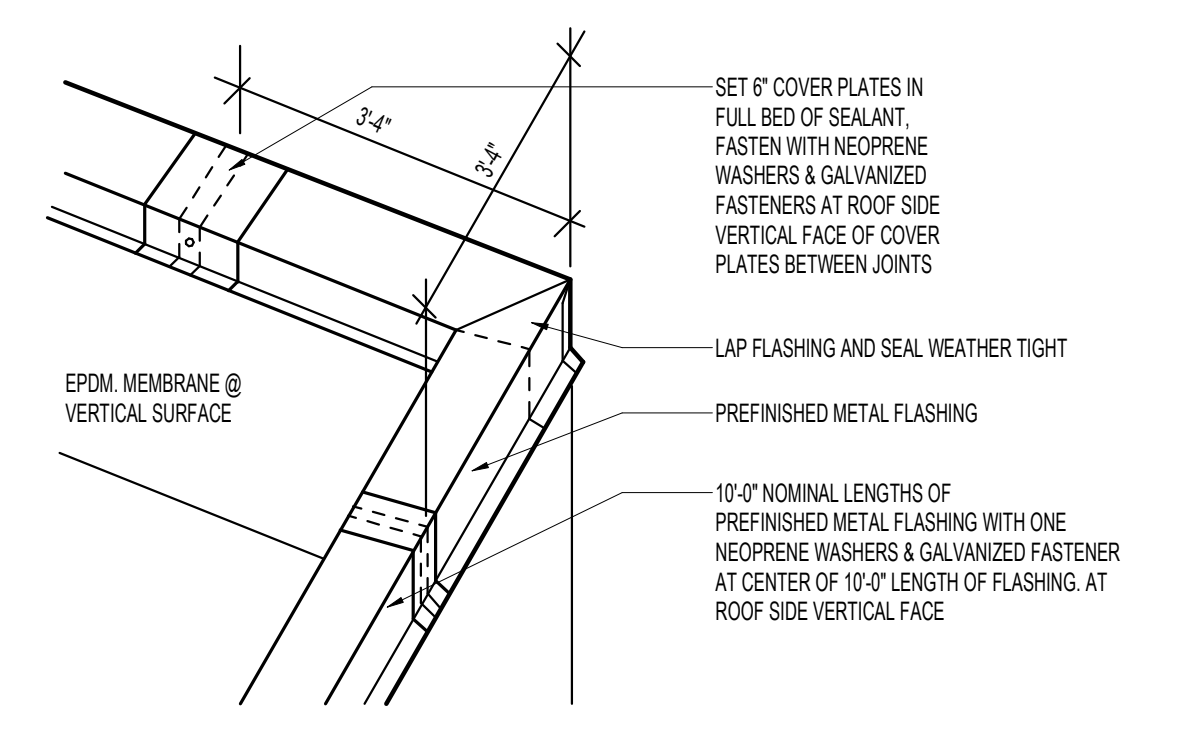

8 CAP FLASHING ISOMETRIC
A1.5 1 1/2" = 1'-0"

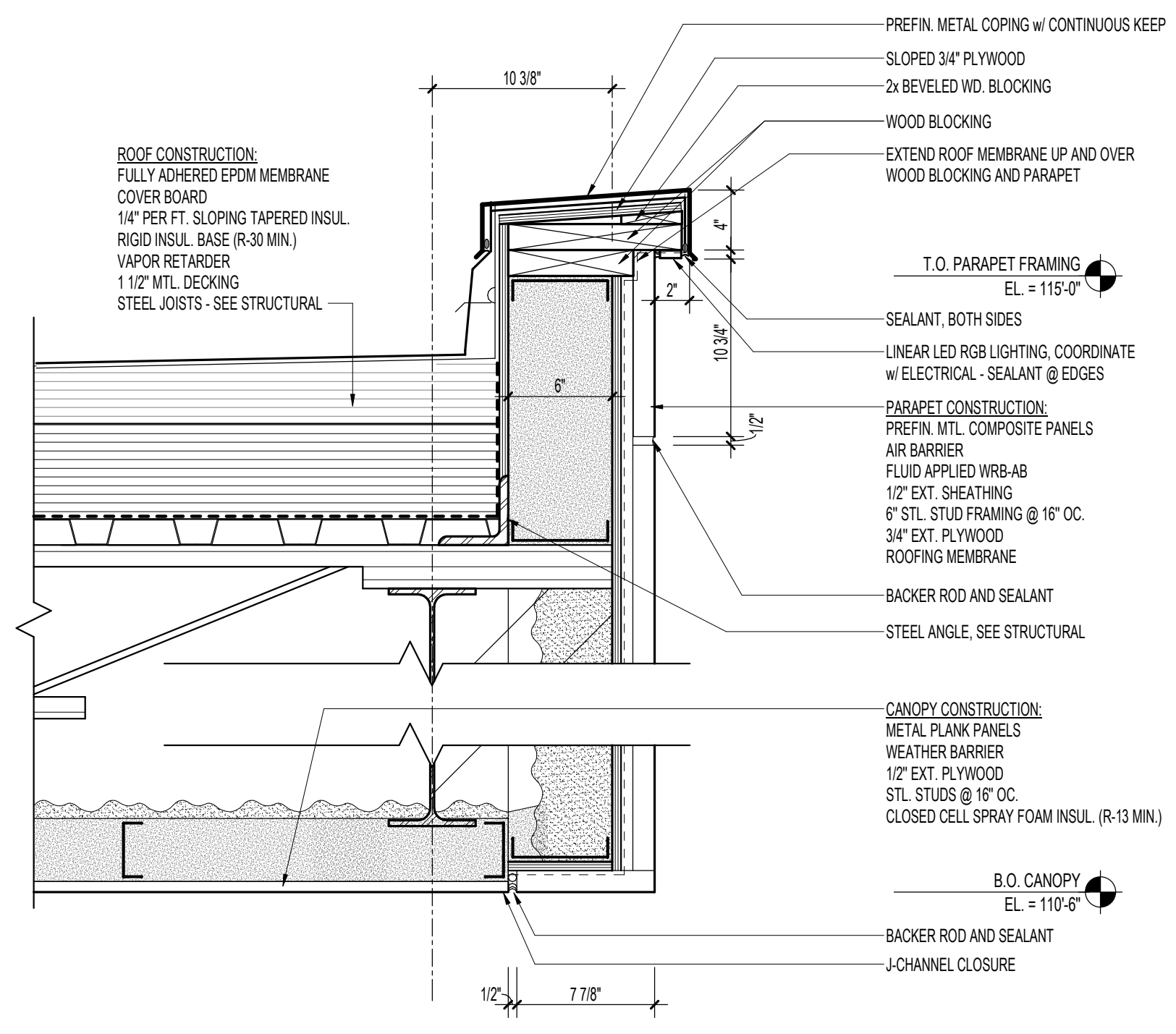

9 PARAPET DETAIL @ ENTRY CANOPY
A1.5 1 1/2" = 1'-0"

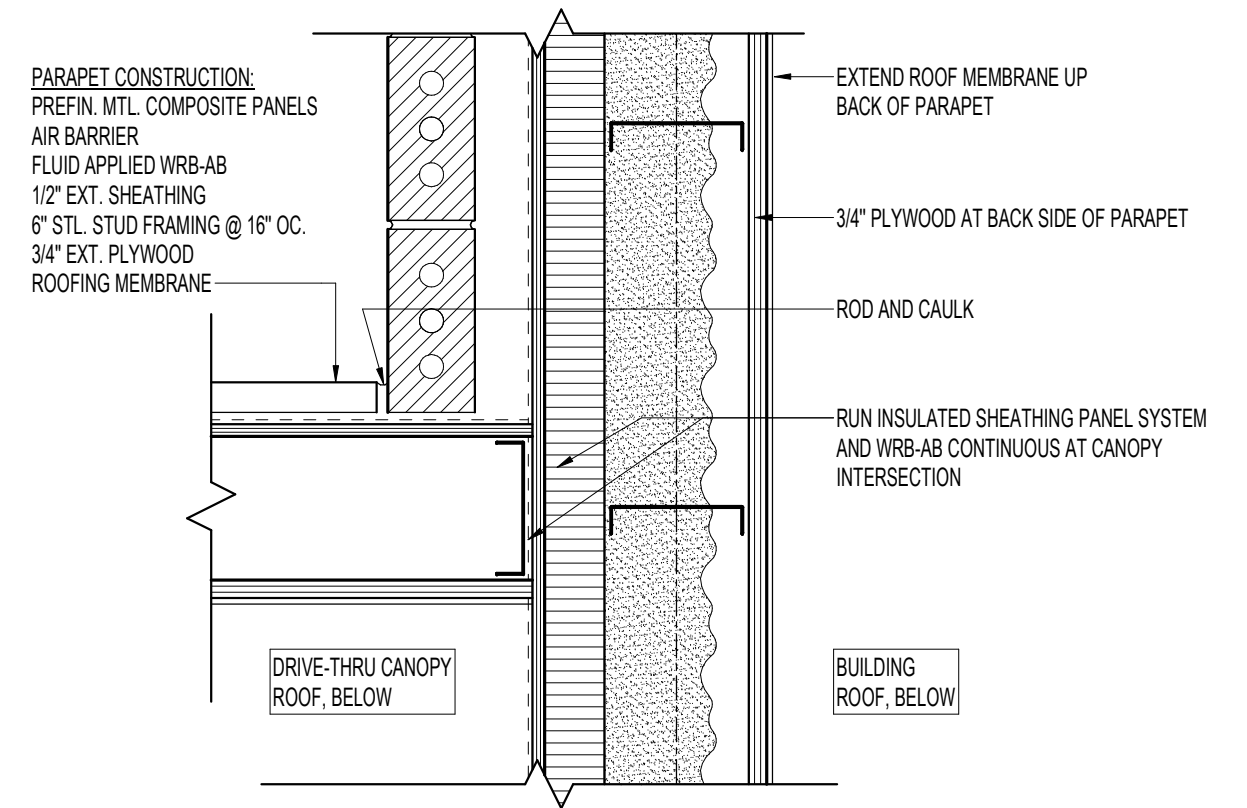

10 PLAN DETAIL @ CANOPY/BUILDING INTERSECTION
A1.5 1 1/2" = 1'-0"

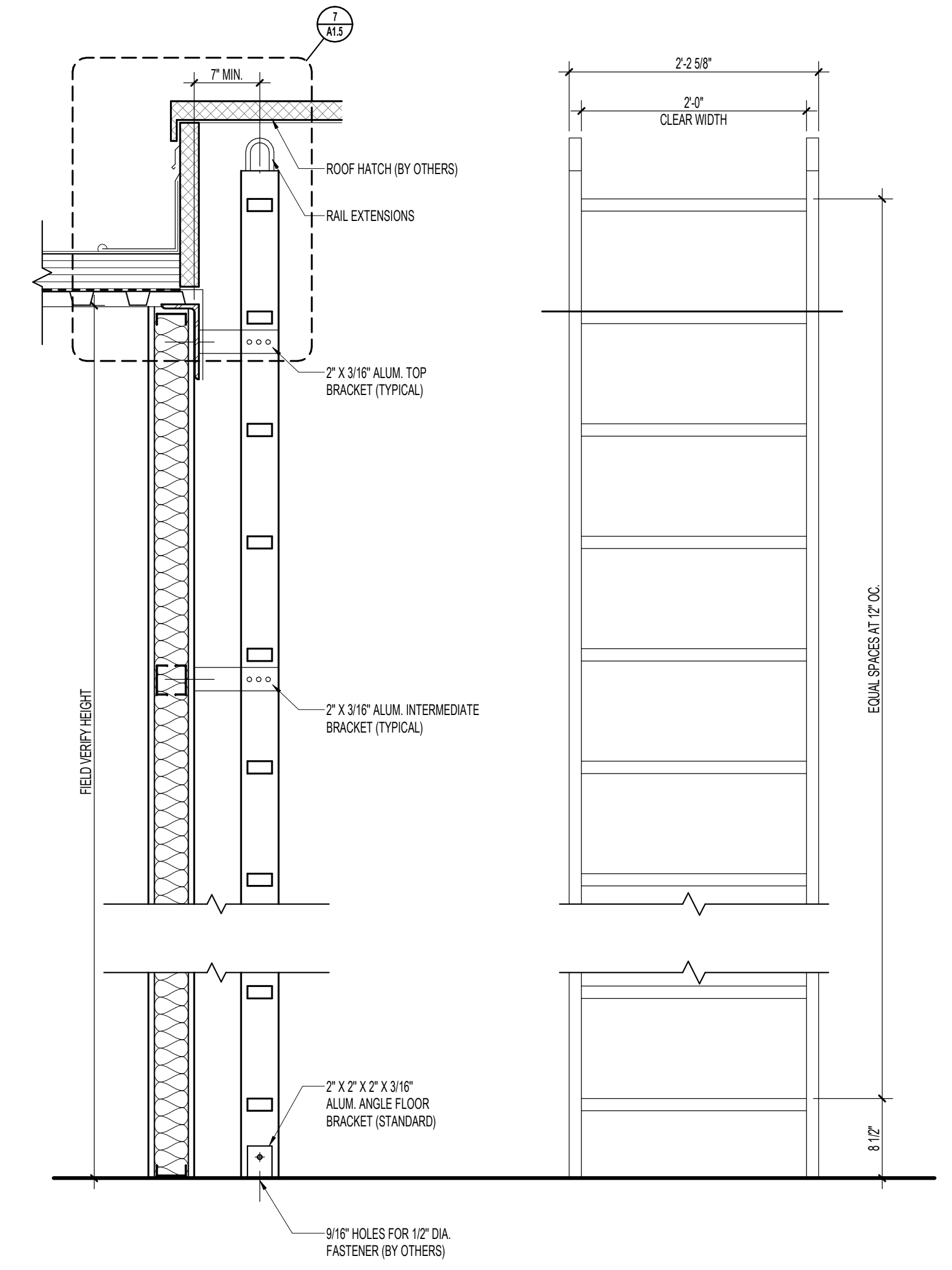

11 VERTICAL SHIPS LADDER SECTION AND ELEVATION
A1.5 1" = 1'-0"

PROJECT

**MAYO EMPLOYEES
FEDERAL CREDIT UNION**

NEW BUILDING

**605 WEST AVE S.
LA CROSSE, WI**

BID SET 03/27/2026

REVISIONS

DATE NO



SEAN C. RABOIN
12055 03/27/2026
Reg No. Date

ROOF DETAILS

Drawn By: Author Checked By: Checker

A1.5

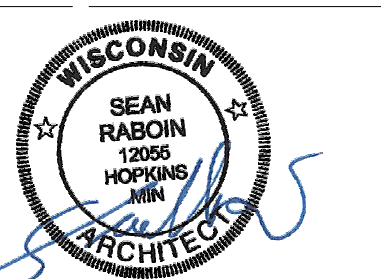

MAIN LEVEL DOOR SCHEDULE								
SEE 1/A7.1 - 2/A7.1 AND 3/A7.1 - 10/A7.1 FOR DOOR AND FRAME ELEVATIONS								
DOOR#	DOOR OPENING SIZE	DOOR		FRAME		RATING	HARDWARE GROUP	NOTES
		PANEL 1 WIDTH	MATU TYPE	MATU TYPE	DETAIL			
101	3'-0" x 7'-0" x 1 3/4"	3'-0"	AL-FG	-			07	1, 2
102	3'-0" x 7'-0" x 1 3/4"	3'-0"	AL-FG	-			06	1, 2
105	3'-0" x 7'-0" x 1 3/4"	3'-0"	WD-FI	HM-1			04	
108	3'-0" x 7'-0" x 1 3/4"	3'-0"	WD-FI	HM-1			01	
109	3'-0" x 7'-0" x 1 3/4"	3'-0"	WD-FI	HM-1			01	
110	3'-0" x 7'-0" x 1 3/4"	3'-0"	WD-FI	HM-3			01	
111	3'-0" x 7'-0" x 1 3/4"	3'-0"	WD-FI	HM-2			01	
112	3'-0" x 7'-0" x 1 3/4"	3'-0"	WD-FI	HM-3			01	
113	3'-0" x 7'-0" x 1 3/4"	3'-0"	WD-FI	HM-2			01	
114	3'-0" x 7'-0" x 1 3/4"	3'-0"	WD-FI	HM-1			03	
115	3'-0" x 7'-0" x 1 3/4"	3'-0"	WD-FI	HM-1			02	3, 4
116A	3'-0" x 7'-0" x 1 3/4"	3'-0"	WD-FI	HM-1			04	
116B	3'-0" x 7'-0" x 1 3/4"	3'-0"	HM-Fe	HM-1			05	
119	3'-0" x 7'-0" x 1 3/4"	3'-0"	WD-FI	HM-1			02	3, 4
120	3'-0" x 7'-0" x 1 3/4"	3'-0"	WD-FI	HM-1			02	3, 4

- AUTOMATIC HCP DOOR OPENER
- ELECTRIC LOCK (BY G.C.) & CARD READER/FOB (DEVICE BY OTHERS)
- COAT HOOK
- MORTISE PRIVACY INDICATOR

TOILET ROOM KEY:	
ADA WC	ACCESSIBLE WATER CLOSET
CT	CERAMIC TILE
EWCB	ELECTRIC WATER COOLER w/ BOTTLE FILLER
FD	FLOOR DRAIN
GB	GRAB BAR
MR	MIRROR
PH	PURSE HOOK
PTD	PAPER TOWEL DISPENSER
SD	SOAP DISPENSER
SND	SANITARY NAPKIN DISPOSAL
TPH	TOILET PAPER HOLDER

- TOILET ROOM NOTES:
- DO NOT SLOPE FLOOR TO DRAIN. VERIFY FLOOR DRAIN LOCATION w/ MECH.
 - BOTTOM OF MIRROR TO BE 38" A.F.F.
 - PROVIDE GRAB BARS @ 42" ON SIDE WALL 38" ON BACK WALL & 18" VERT. BAR. SEE ELEVATIONS FOR LOCATIONS. TOP OF LAVATORY TO BE MAX. 34" A.F.F.
 - SOUND INSULATE WALLS & SOUND BATT. ON ACT.
 - MAINTAIN 18" CLEAR AT STRIKE SIDE OF ALL TOILET COMPARTMENT DOORS - TYP.
 - SEE FINISH PLANS ON F1 FOR ADDITIONAL INFORMATION.
 - CAULK JOINT AROUND PLUMBING FIXTURES & MIRROR - TYP.
 - EPOXY PAINTED WALLS AT LOCATIONS WITHOUT C.T.

BANK EQUIPMENT KEYED LIST	
NO.	DESCRIPTION
A	TELLER CASH RECYCLER (TCR). SEE MILLWORK DETAILS
B	SELF SERVICE COIN COUNTER (CC). SEE DETAIL THIS SHEET
C	ELECTRIC DEAL DRAWER (DD). SEE MILLWORK DETAILS
D	3'-0" H. x 10'-0" L. BULLET-RESISTANT (BR) WINDOW & FRAME FINISHED TO MATCH STOREFRONT FRAMES. SEE FRAME TYPES
E	PNEUMATIC REMOTE DRIVE-UP KIOSK, UPSIDE TYPE
F	PNEUMATIC TUBES ABOVE W/ 20" MIN. CENTERLINE RADIUS CORNERS
G	PNEUMATIC OPERATOR UNIT. INSTALL CENTERED ON BR WINDOW UNIT U.N.O.
H	THRU-WALL NIGHT DEPOSITORY (ND) HEAD AND CHEST WITH 1" STEEL SURROUND. SEE DETAIL THIS SHEET
J	FREESTANDING DRIVE-UP INTERACTIVE TELLER MACHINE (ITM)
K	STEEL VAULT DOOR 180 DEG. SWING WITH FLOOR WALL STOP
N	SERVER/IT RACK (ROOM 106) - SEE ELEC.
O	FREESTANDING PRINTER/COPIER
P	PRINTER IN CABINERY

KEYED PLAN NOTES	
NO.	DESCRIPTION
2	FLOOR MOUNTED JANITORS SINK w/ FRP ON WALL (2) SIDES 2'-6" WIDE x 4'-0" HIGH SEE MECHANICAL DRAWINGS FOR SINK CONNECTIONS & SIZES
3	34" WIDE - WALL MTD. MOP HANGER & SHELF. PROVIDE PLYWOOD BLOCKING. SEE SPEC. FOR MORE INFORMATION
4	STEEL ROOF LADDER FOR ROOF ACCESS - SEE DETAIL
6	SEMI-RECESSED ELECTRIC FIRE PLACE. SEE SPECS.
7	TV AND MOUNTING BRACKET - BY OWNER. GC TO INSTALL AND PROVIDE PLYWOOD BACKING AS REQUIRED
8	WATER SOFTENER - SEE MECHANICAL DRAWINGS
9	WATER HEATER - SEE MECHANICAL DRAWINGS
10	ELECTRIC WATER COOLER WITH BOTTLE FILLER - SEE MECHANICAL DRAWINGS
11	ELECTRICAL PANEL - SEE ELECTRICAL DRAWINGS

- GENERAL NOTES:
- CONTACT ARCHITECT IMMEDIATELY IF CONFLICTS ARISE w/ INSTALLATION OF ACCESSORIES & EQUIPMENT. NO CHANGES ACCEPTABLE UNLESS SHOWN ON PLAN OR APPROVED BY ARCHITECT.
 - MOUNT FIRE EXTINGUISHER CABINETS @ 5'-0" A.F.F. TO TOP OF CABINET. FINAL LOCATIONS TO BE VERIFIED BY LOCAL FIRE CHIEF.
 - GENERAL CONTRACTOR TO PROVIDE ALL NECESSARY BLOCKING IN WALLS FOR WALL-HUNG ITEMS (CABINETS, SHELVING, COUNTERTOPS, ... etc.)
 - ALL MECHANICAL, ELECTRICAL AND PLUMBING BY DESIGN BUILD CONTRACTOR.
 - ALL STOOD SLABS AND APRONS TO BE POURED WITH SIDEWALK TO MATCH FINISH, TOOLING, & JOINTS
 - ACT CEILING TO BE CENTERED IN EACH TOILET ROOM. U.N.O.
 - FUR OUT WALLS AROUND ROOF DRAIN RAIN WATER LEADER (RD. RWL) & OVERFLOW ROOF DRAIN RAIN WATER LEADER (OD. RWL) w/ 5/8" GYP. BD. ON 2 1/2" STL. STUDS - VFY. LOCATIONS w/ MECH.
 - INTERIOR COLUMNS TO BE FINISHED w/ 5/8" GYP. BD. ON 7/8" STL. FURRING CHANNELS w/ MTL. J-BEADS @ EACH CORNER. SEE ENLARGED DETAILS. REFER TO STRUCTURAL DRAWINGS FOR STEEL COLUMN SIZES.
 - DOORS WITH MARKING "CR" INDICATE THE SIDE OF THE DOOR TO RECEIVE SECURE ACCESS CREDENTIAL READER - SEE DOOR SCHEDULE
 - INTERIOR PARTITIONS SHALL BE 3-5/8" STL. STUDS @ 16" O.C. w/ 5/8" GYP. BD. ON EA. SIDE EXTENDED 4" ABOVE CEILING UNLESS NOTED OTHERWISE. SEE WALL TYPES ON THIS SHEET.
 - ALL INTERIOR WALLS DIMENSIONED TO GYP. BD. FINISH FACE U.N.O.
 - ALL OFFICES, BOARD ROOM, BREAK ROOM, AND COMMUNITY ROOM WALLS TO EXTEND TO DECK WITH SOUND BATT INSULATION
 - INSTALL ALL DOOR FRAMES 3" OFFSET FROM ADJACENT WALL FINISH FACES UNLESS NOTED OTHERWISE
 - FURNITURE BY OWNER SHOWN WITH DASHED LINEWORK

WALL TYPES			
5/8" GYP. BD. EA. SIDE 3-5/8" STL. STUDS @ 16" O.C. w/ SOUND BATT INSUL. (VFY.)	5/8" GYP. BD. EA. SIDE 3-5/8" STL. STUDS @ 16" O.C. w/ SOUND BATT INSUL. (VFY.) - EXTEND WALLS UP TO DECK	5/8" GYP. BD. EA. SIDE 6" STL. STUDS @ 16" O.C. w/ SOUND BATT INSUL. (VFY.)	5/8" GYP. BD. EA. SIDE 6" STL. STUDS @ 16" O.C. w/ SOUND BATT INSUL. (VFY.) - EXTEND WALLS UP TO DECK
FURRED WALL: 5/8" GYP. BD. ON 3-5/8" STL. STUDS @ 16" O.C. w/ SOUND BATT INSUL. (VFY.) - EXTEND WALLS UP TO DECK	5/8" GYP. BD. EA. SIDE 3-5/8" STL. STUDS @ 16" O.C. w/ SOUND BATT INSUL. - PLYWD. @ ONE SIDE UP TO 8'-0" AFF (MIN. OR AS NOTED)	5/8" GYP. BD. EA. SIDE, RC-1 ONE SIDE, 3-5/8" STL. STUDS @ 16" O.C. w/ SOUND BATT INSUL. (VFY.)	FURRED WALL: 5/8" TYPE 'X' GYP. BD. ON 1-1/2" STL. STUDS @ 16" O.C. EXTEND 4" ABOVE CEILING.

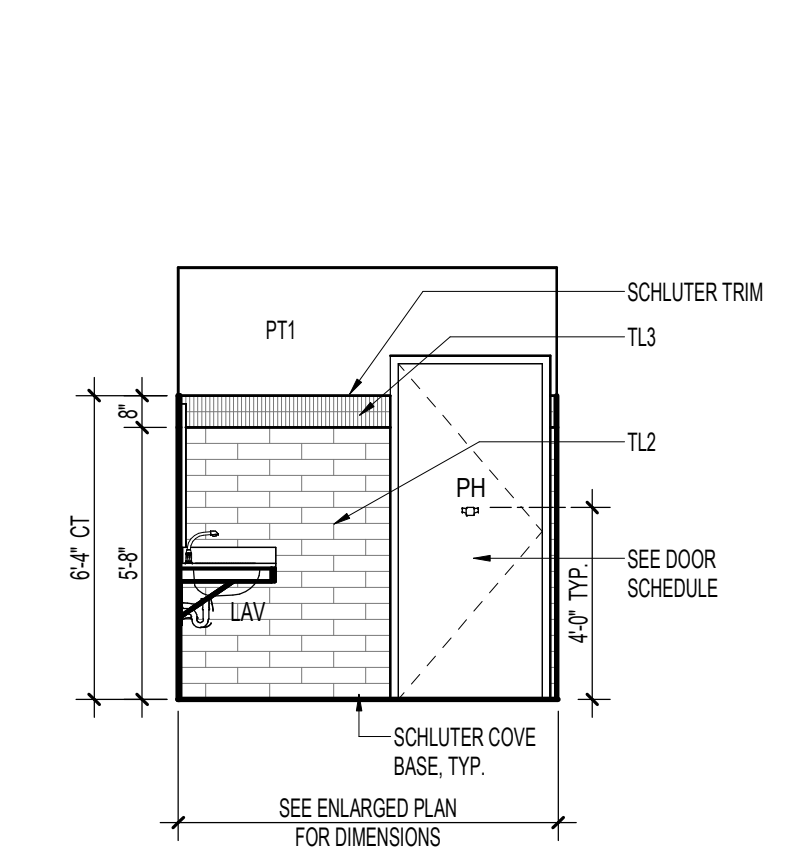
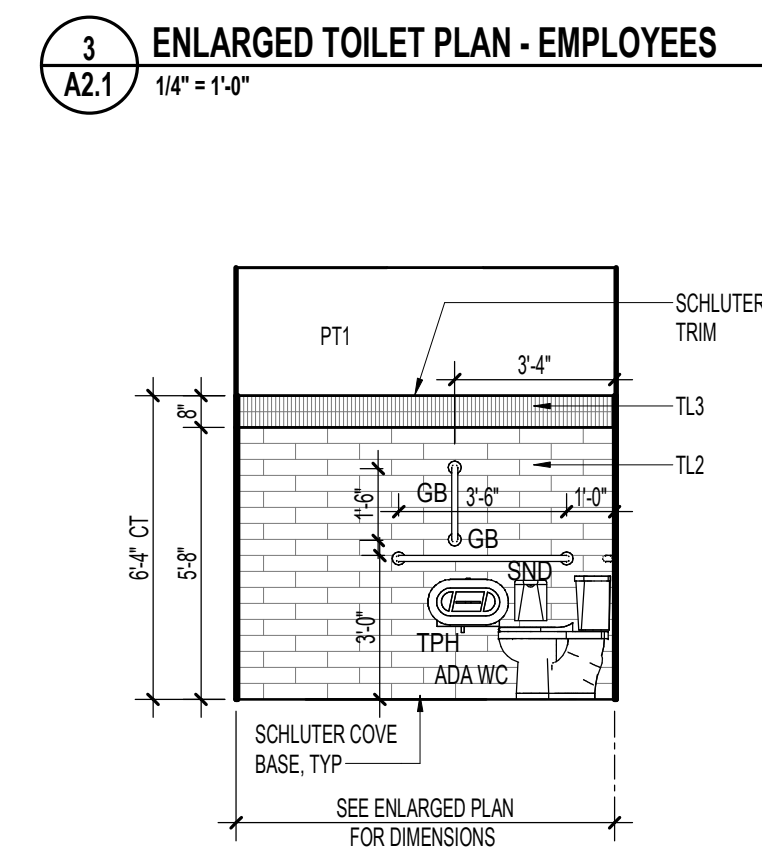
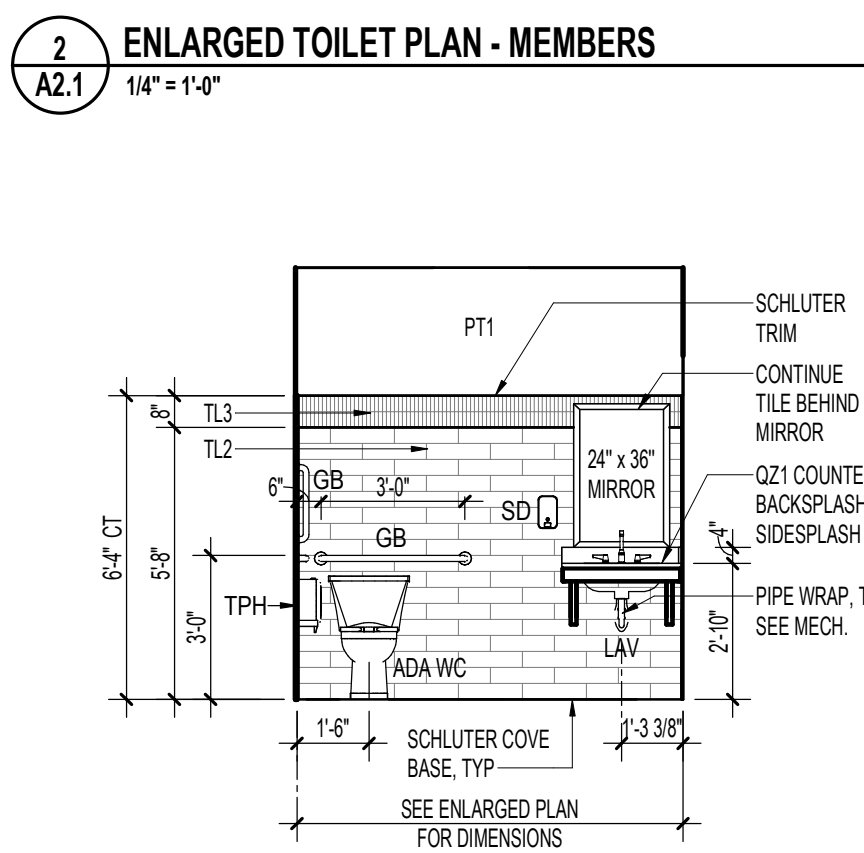
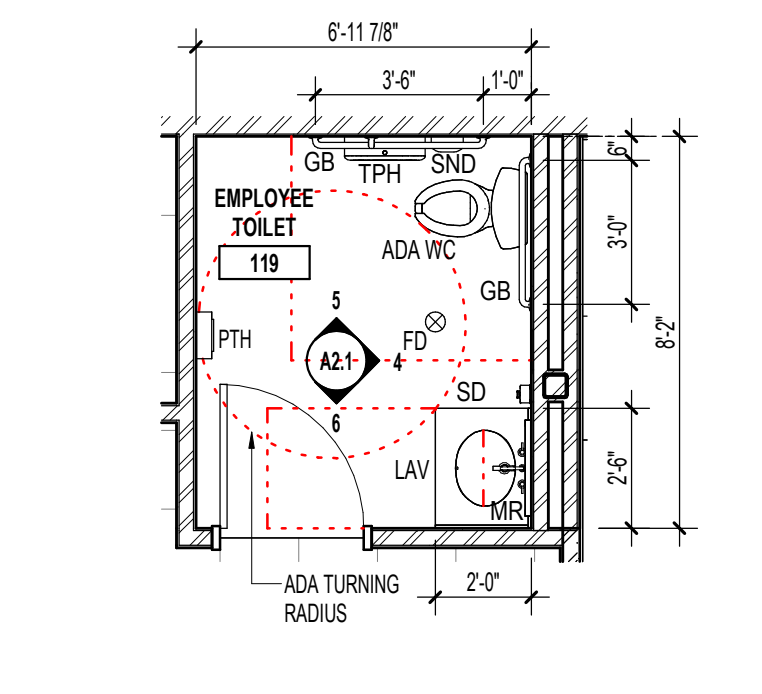
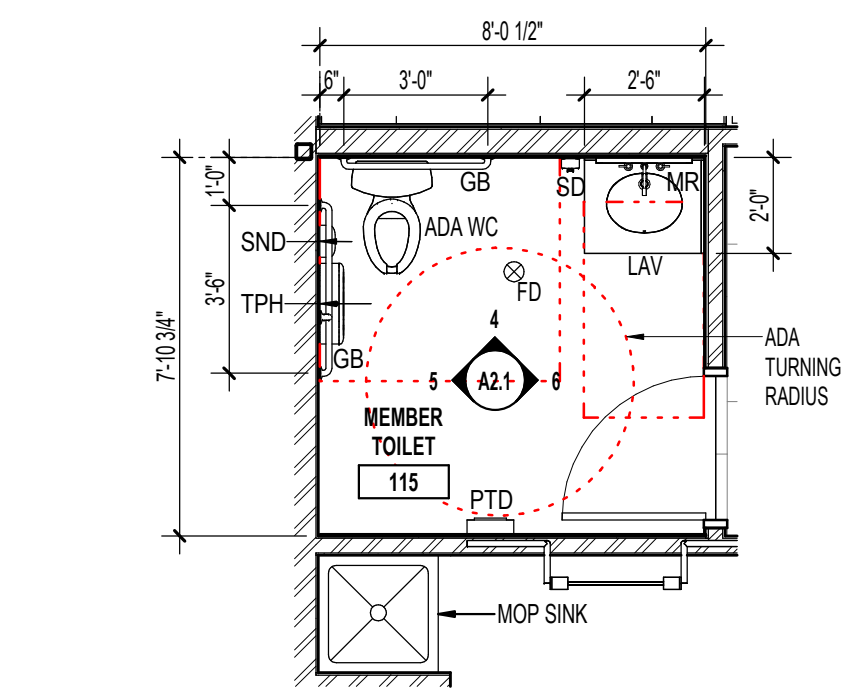
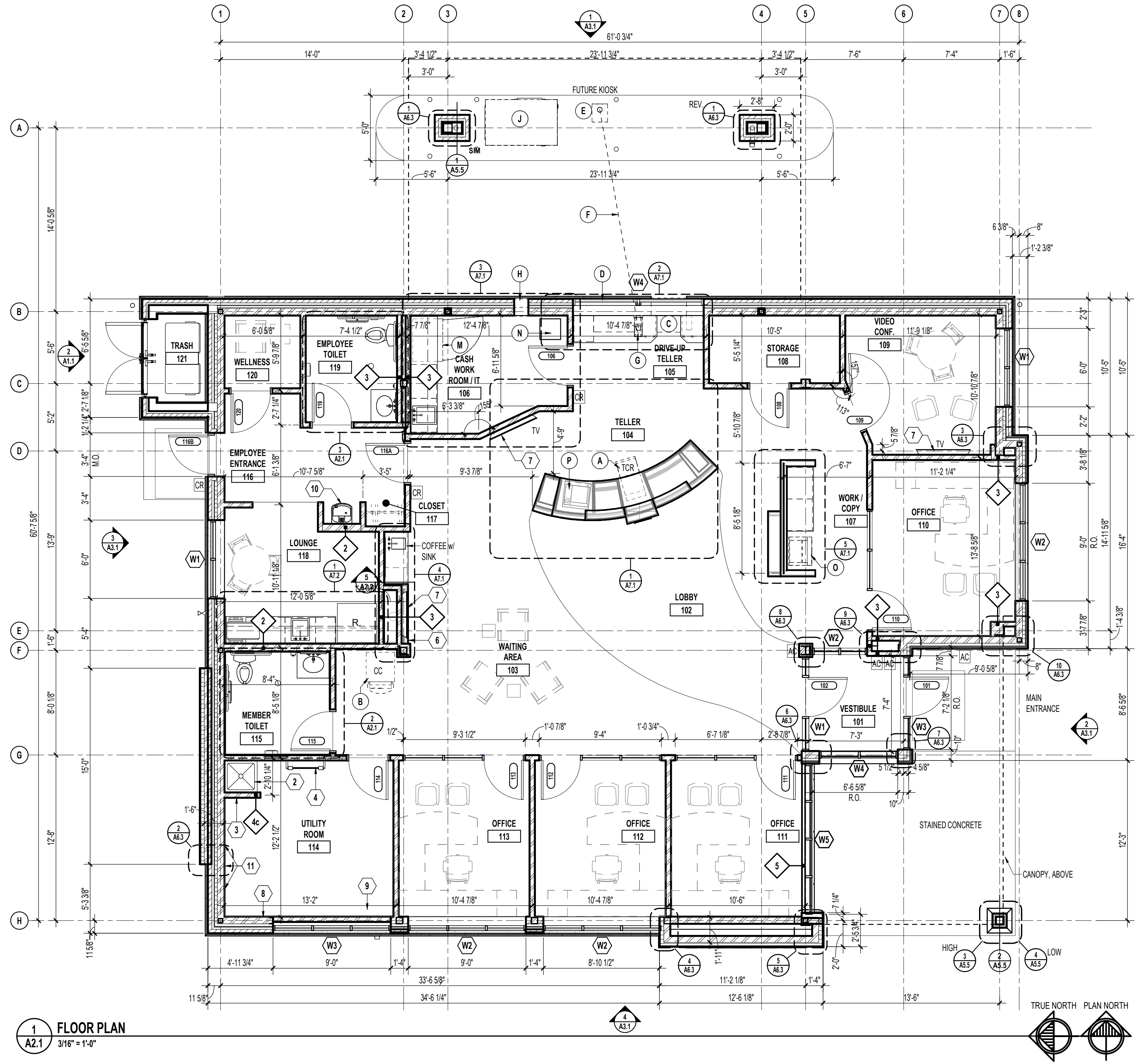

1 FLOOR PLAN
 A2.1 3/16" = 1'-0"

4 TOILET ROOM ELEVATION - PLUMBING
 A2.1 1/4" = 1'-0"

5 TOILET ROOM ELEVATION - GRAB BARS
 A2.1 1/4" = 1'-0"

6 TOILET ROOM ELEVATION - ENTRY
 A2.1 1/4" = 1'-0"

Autodesk Docs\Mayo Employees FDU-La Crosse\W251167_Arch_Centiml_1251.rvt
 3/27/2026 2:46:21 PM

PROJECT

**MAYO EMPLOYEES
 FEDERAL CREDIT UNION**

NEW BUILDING

605 WEST AVE S.
 LA CROSSE, WI

BID SET 03/27/2026

REVISIONS

DATE NO

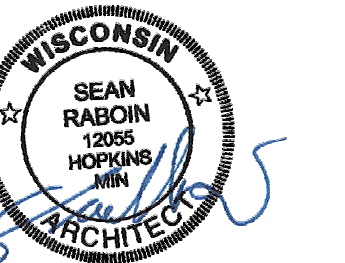

SEAN C. RABOIN
 12055 03/27/2026
 Reg No. Date

MAIN LEVEL REFLECTED
 CEILING PLAN

Drawn By: Author Checked By: Checker

A2.2

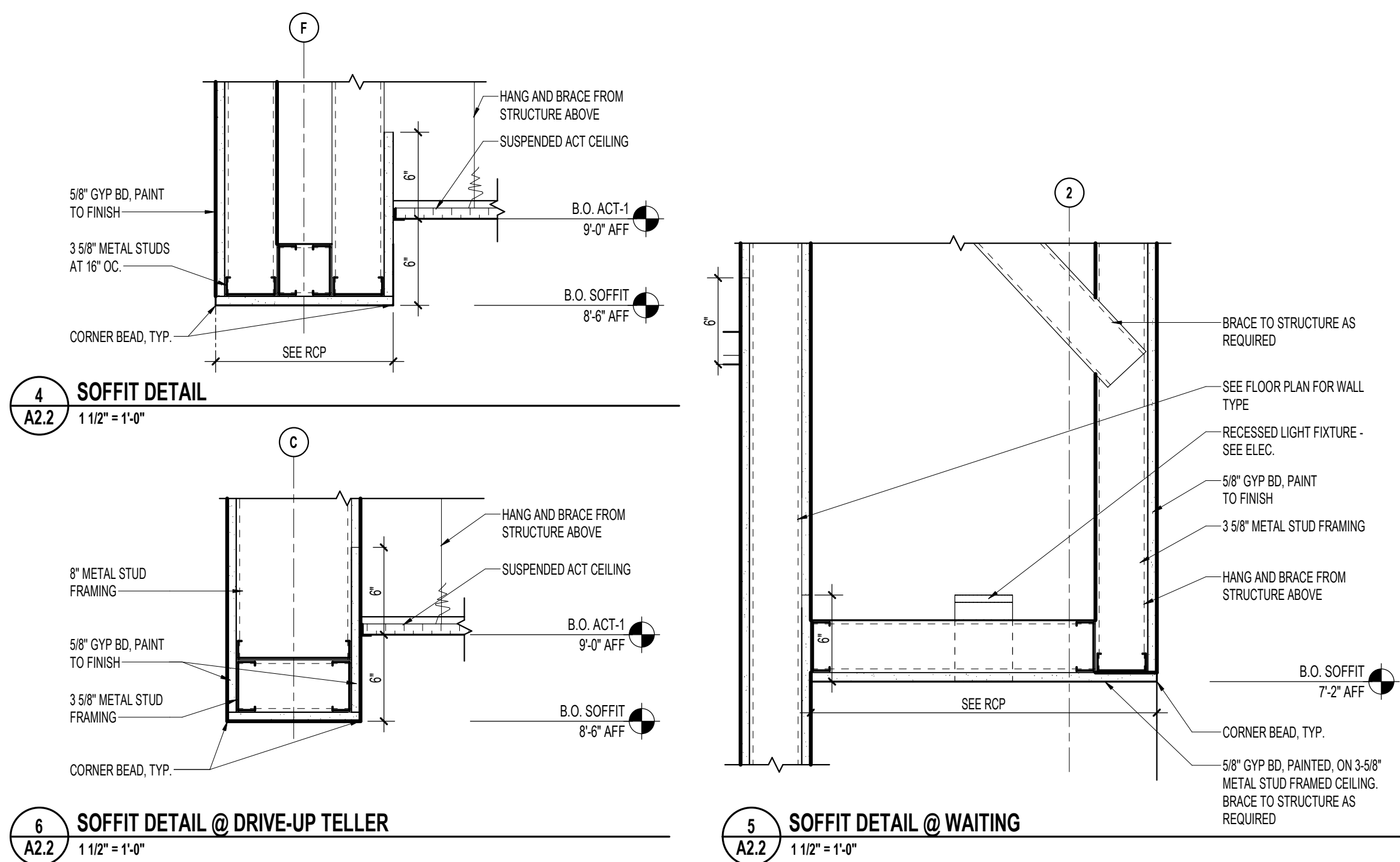

KEYED CEILING PLAN NOTES	
NO.	DESCRIPTION
1	CONTROL JOINTS TO BE EVENLY SPACED BETWEEN COLUMNS AND RUN VERTICALLY TO CLERESTORY ABOVE
2	COORDINATE LIGHT FIXTURE LOCATIONS WITH ELECTRICAL AND BANK EQUIP. SUPPLIER
3	2'X2' ACCESS PANEL, COORDINATE WITH BANK EQUIP. SUPPLIER
4	FUTURE PNEUMATIC TUBE LOCATION, COORDINATE WITH BANK EQUIP. SUPPLIER AND ELECTRICAL
5	LANE LIGHTS, SEE ELECTRICAL (2-THUS)
6	EXTERIOR BACKLIT SIGN, SEE ELEVATIONS, COORDINATE WITH ELECTRICAL AND SIGN VENDOR.
7	DASHED LINE INDICATES LINEAR LIGHTING AT B.O. CLERESTORY CANOPY, COORDINATE WITH ELECTRICAL (ALL FOUR SIDES)

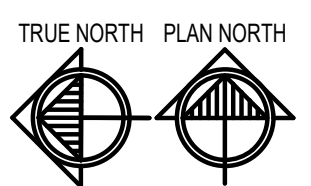
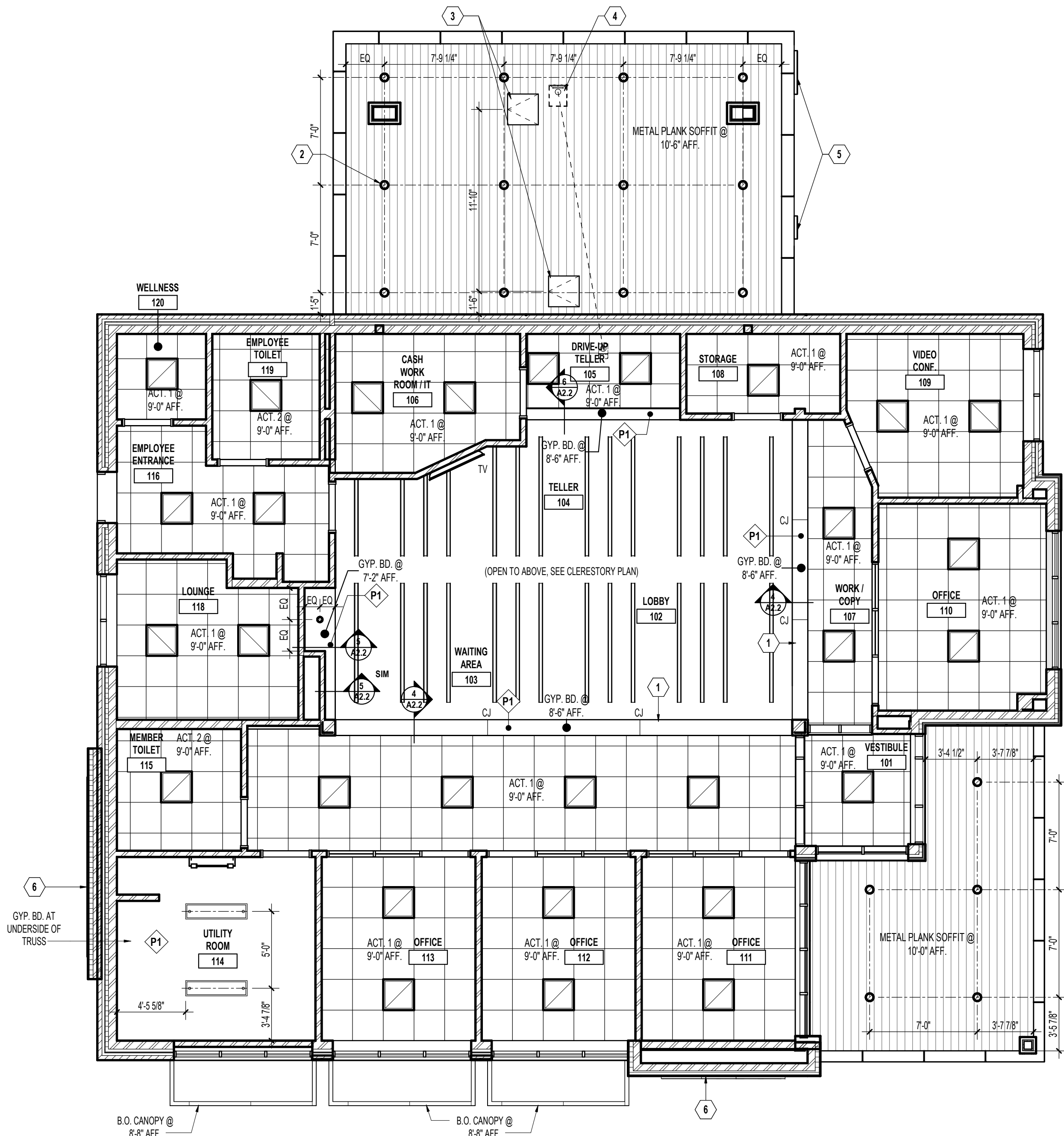
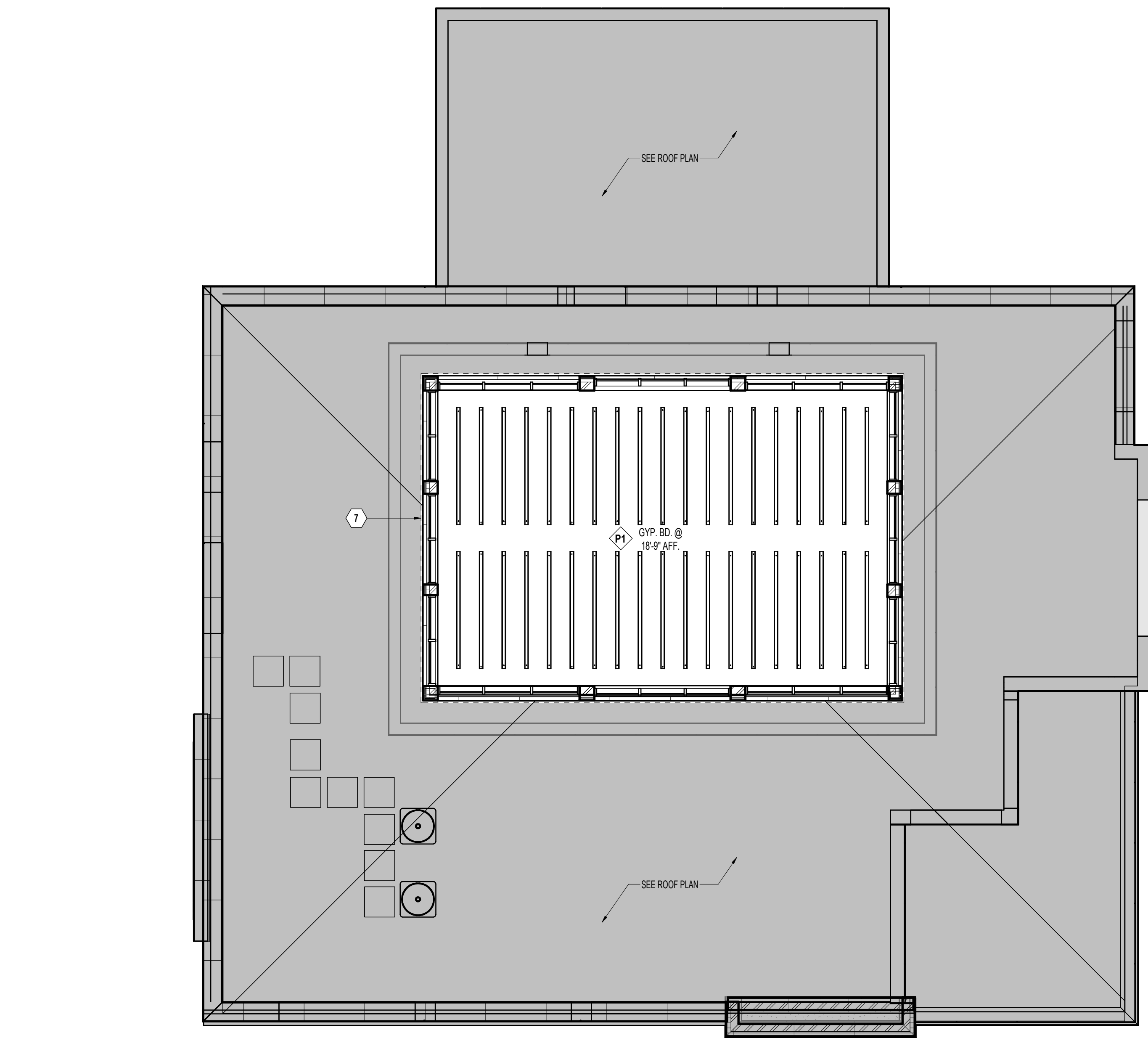
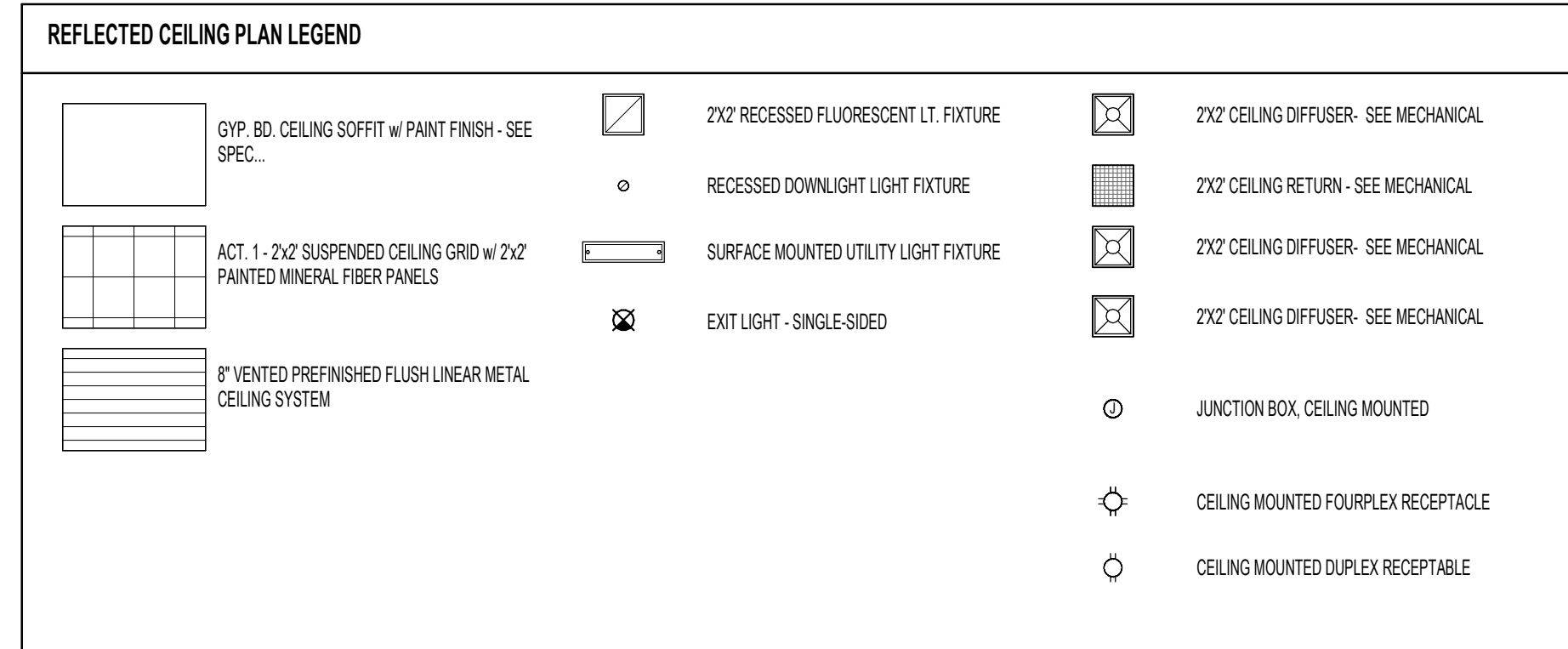

Autodesk Docs\Mayo Employees FCU\La Crosse\W251167_Arch_Ceiling_R25.rvt
 3/27/2026 2:46:24 PM

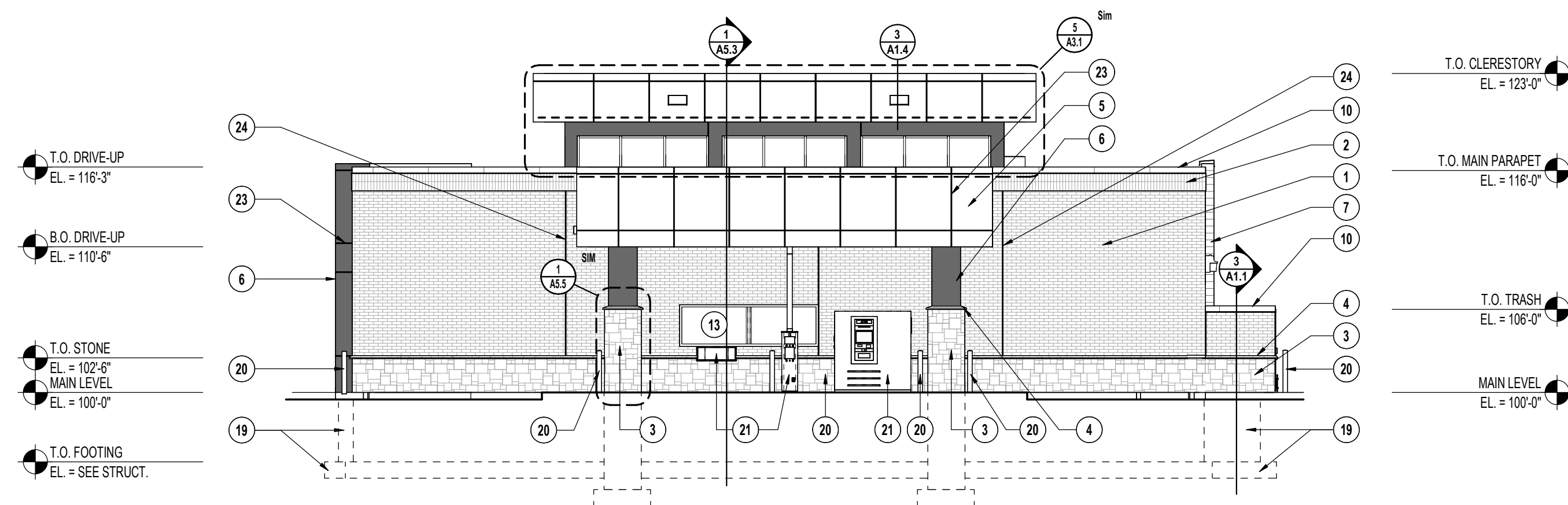

1 NORTH ELEVATION
A3.1 1/8" = 1'-0"

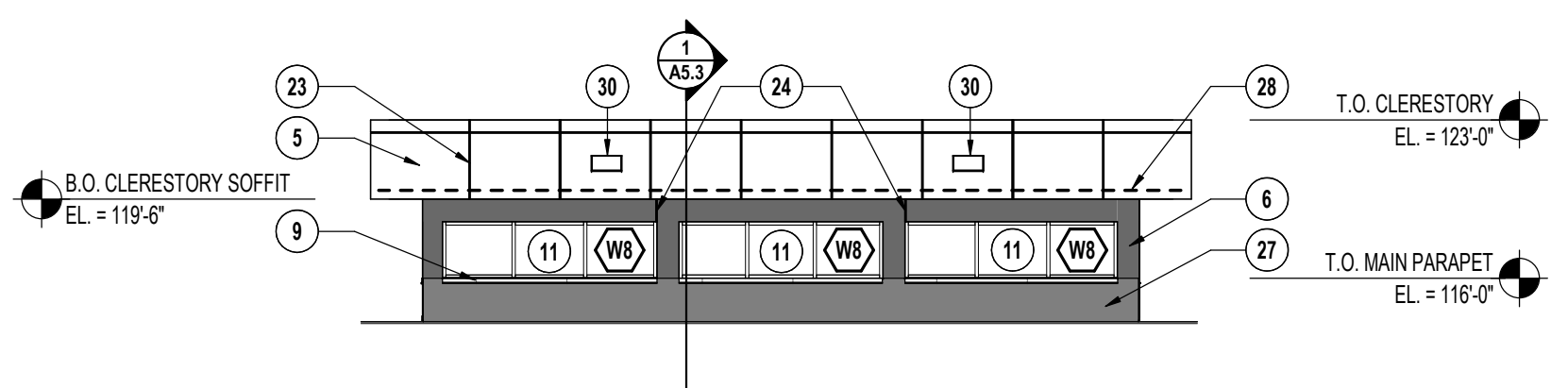

5 NORTH CLERESTORY ELEVATION
A3.1 1/8" = 1'-0"

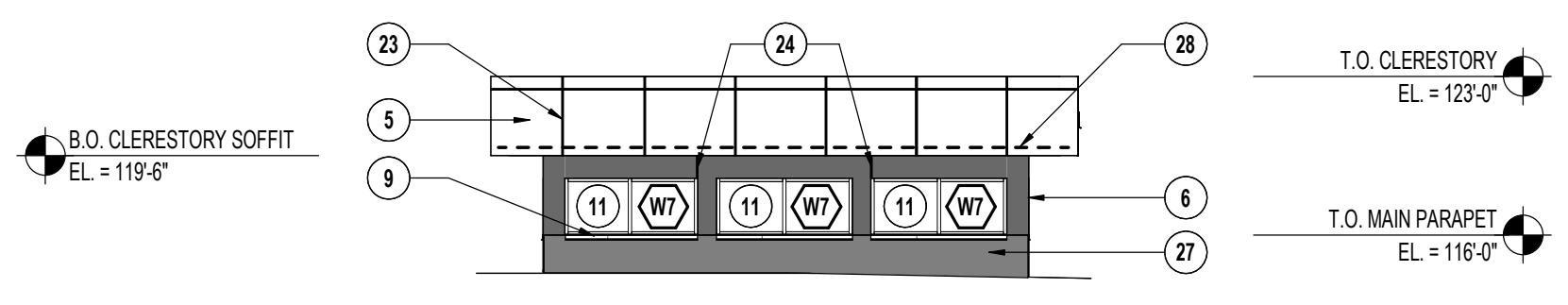

6 EAST CLERESTORY ELEVATION
A3.1 1/8" = 1'-0"

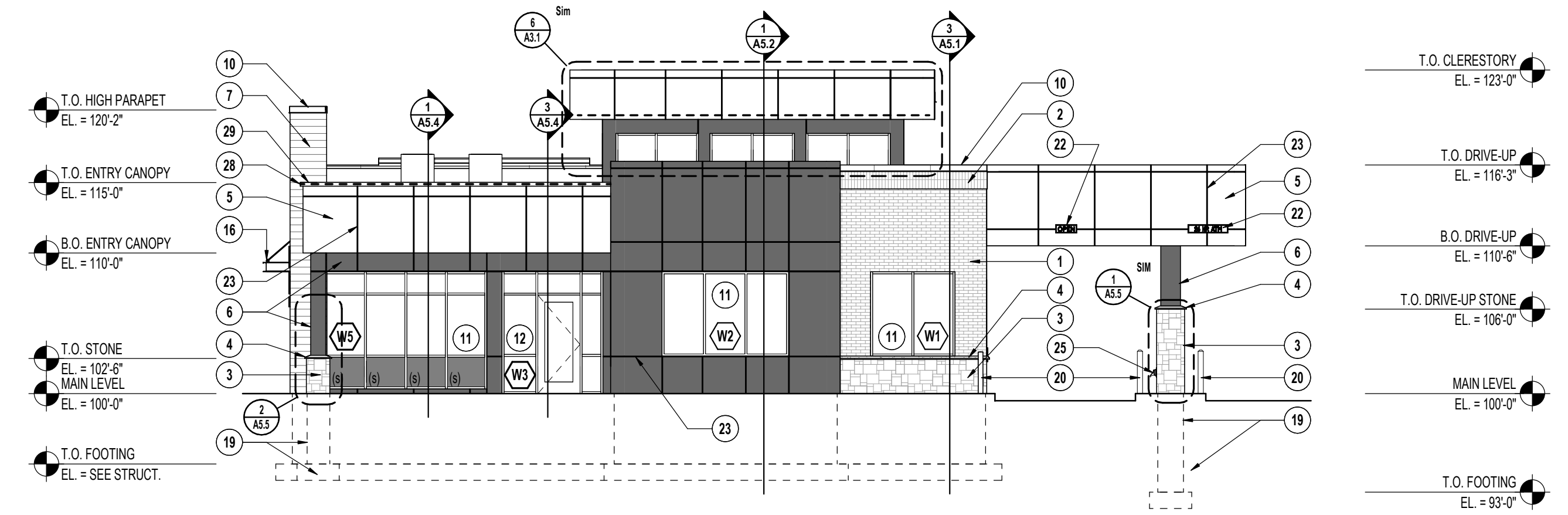

2 EAST ELEVATION
A3.1 1/8" = 1'-0"

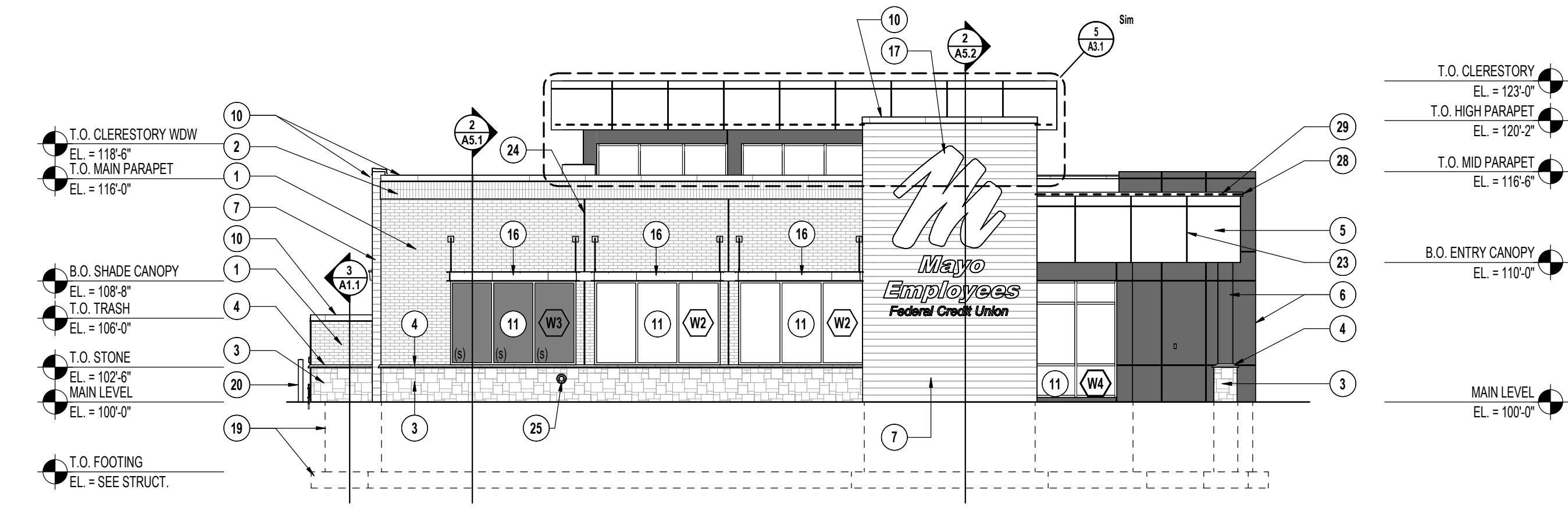

4 SOUTH ELEVATION
A3.1 1/8" = 1'-0"

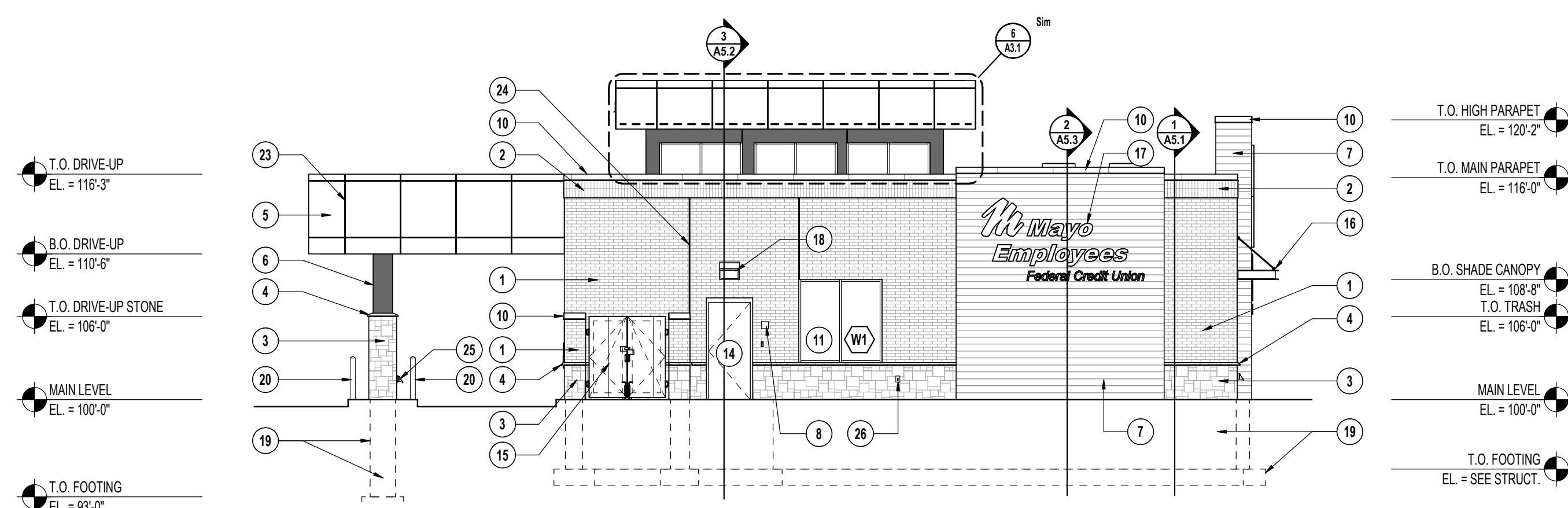

3 WEST ELEVATION
A3.1 1/8" = 1'-0"

00 KEYED NOTES - EXTERIOR ELEVATION	
NO.	DESCRIPTION
1	BRICK - CLOUD CERAMICS STYLE: VELOUR MODULAR COLOR: COFFEE
2	(2) ROWS OF STACKED SOLDER BRICK COURSING - MATCH TYPICAL BRICK STYLE & COLOR
3	NATURAL STONE BASE - BUECHEL STONE STYLE: TAILORED BLEND COLOR: SILVERDALE
4	NATURAL STONE SILL - BUECHEL STONE STYLE / COLOR: MATCH STONE BASE
5	ACM-1 - ALUCOBOND PLUS SYSTEM: WET SEAL PANEL SYSTEM COLOR: TBD
6	ACM-2 - ALUCOBOND PLUS SYSTEM: WET SEAL PANEL SYSTEM COLOR: TBD
7	ALUMINUM SIDING - LONGBOARD SYSTEM: TONGUE & GROOVE - 6" COLOR: TBD
8	KNOCK BOX FOR FIRE DEPARTMENT
9	PREFINISHED METAL SILL - PAC-CLAD (OR EQUAL) COLOR: TBD
10	PREFINISHED METAL COPING - PAC-CLAD (OR EQUAL) COLOR: TBD
11	ALUMINUM STOREFRONT WINDOW COLOR: CLEAR ANODIZED OUTBOARD LITE: BRONZE TINTED GLASS INBOARD LITE: CLEAR GLASS
12	ALUMINUM DOOR & FRAME COLOR: CLEAR ANODIZED
13	ALUMINUM DRIVE-UP WINDOW COLOR: CLEAR ANODIZED
14	INSULATED HOLLOW METAL DOOR COLOR: PAINT SW 7019 GAUNTLET GRAY
15	STEEL TRASH ENCLOSURE GATE COLOR: PAINT SW 7019 GAUNTLET GRAY
16	SHADE CANOPY / EYEBROW - MANUFACTURER? COLOR: PAINT?
17	BACKLIT LOGO SIGNAGE. GC TO COORDINATE W/ ELECTRICAL & OWNER'S SIGNAGE VENDOR
18	EXTERIOR LIGHTING. SEE ELECTRICAL DRAWINGS
19	FOUNDATION WALLS & FOOTINGS. SEE STRUCTURAL DRAWINGS
20	4" DIA. BOLLARD W/ BOLLARD COVER/SLEEVE. COLOR TBD BY ARCH
21	BANK EQUIPMENT. SEE FLOOR PLAN & BANK EQUIPMENT SCHEDULE - COORDINATE W/ BANK EQUIPMENT PROVIDER
22	DRIVE-UP AISLE SIGNAGE. COORDINATE W/ ELECTRICAL & OWNER'S SIGNAGE VENDOR
23	PANEL JOINTS IN ACM. TYP.
24	CONTROL/RELIEF JOINTS. TYP.
25	ROOF DRAINAGE OUTLET / CONVS TONGUE
26	HOSE BIB LOCATION. PROVIDE SMOOTH TRIM STONE @ CONNECTION TO BLDG
27	EPDM ROOFING. WRAP VERTICALLY UP FACE OF CLERESTORY WALL. - SEE SECTIONS
28	CONCEALED DECORATIVE LED LIGHTING. SEE ROOF SECTIONS & ELECTRICAL DRAWINGS
29	PREFINISHED METAL COPING - PAC-CLAD (OR EQUAL) - SEE DETAIL
30	PREFINISHED METAL SCUPPER - SEE ROOF PLAN & ROOF DETAILS



www.htg-architects.com
Minneapolis Bismarck

1010 Mainstreet, Suite 100
Hopkins, MN 55343
Tel: 952.278.8880

PROJECT

MAYO EMPLOYEES
FEDERAL CREDIT UNION

NEW BUILDING

605 WEST AVE S.
LA CROSSE, WI

BID SET 03/27/2026

REVISIONS

DATE NO

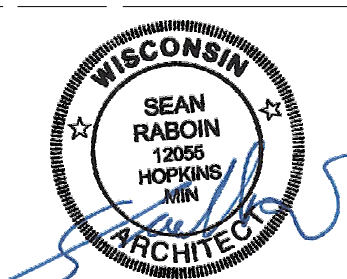

SEAN C. RABOIN
12055 03/27/2026
Reg No. Date

EXTERIOR ELEVATIONS

Drawn By: KH Checked By: SCR

A3.1

Autodesk Docs\Mayo Employees FCU\La Crosse\W251167_Arch_Central_125.rvt
3/27/2026 2:46:28 PM

PROJECT

**MAYO EMPLOYEES
 FEDERAL CREDIT UNION**

NEW BUILDING

605 WEST AVE S.
 LA CROSSE, WI

BID SET 03/27/2026

REVISIONS

DATE NO

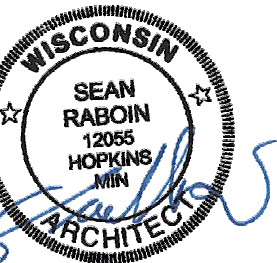

SEAN C. RABOIN
 12055 03/27/2026
 Reg No. Date

BUILDING SECTIONS

Drawn By: SRC Checked By: SCR

A4.1

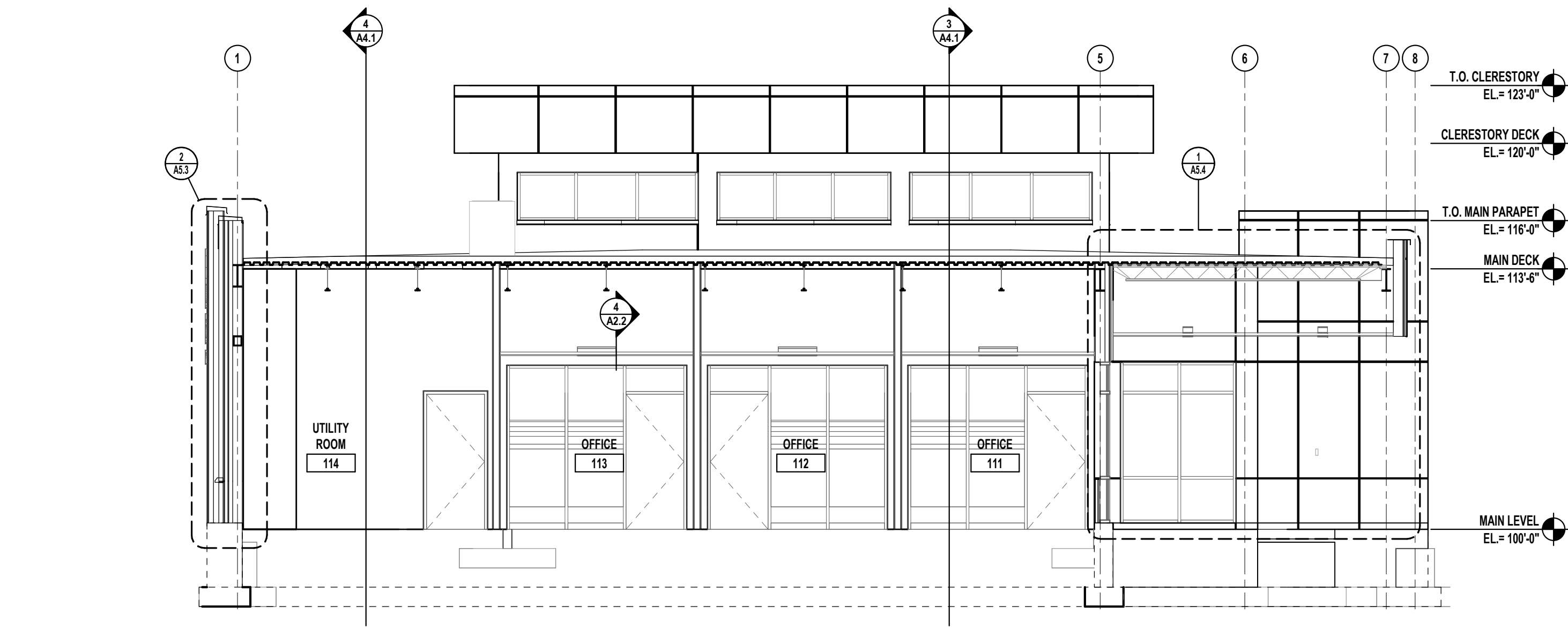

1 EAST/WEST BUILDING SECTION (LOOKING TO CLERESTORY)
 A4.1 3/16" = 1'-0"

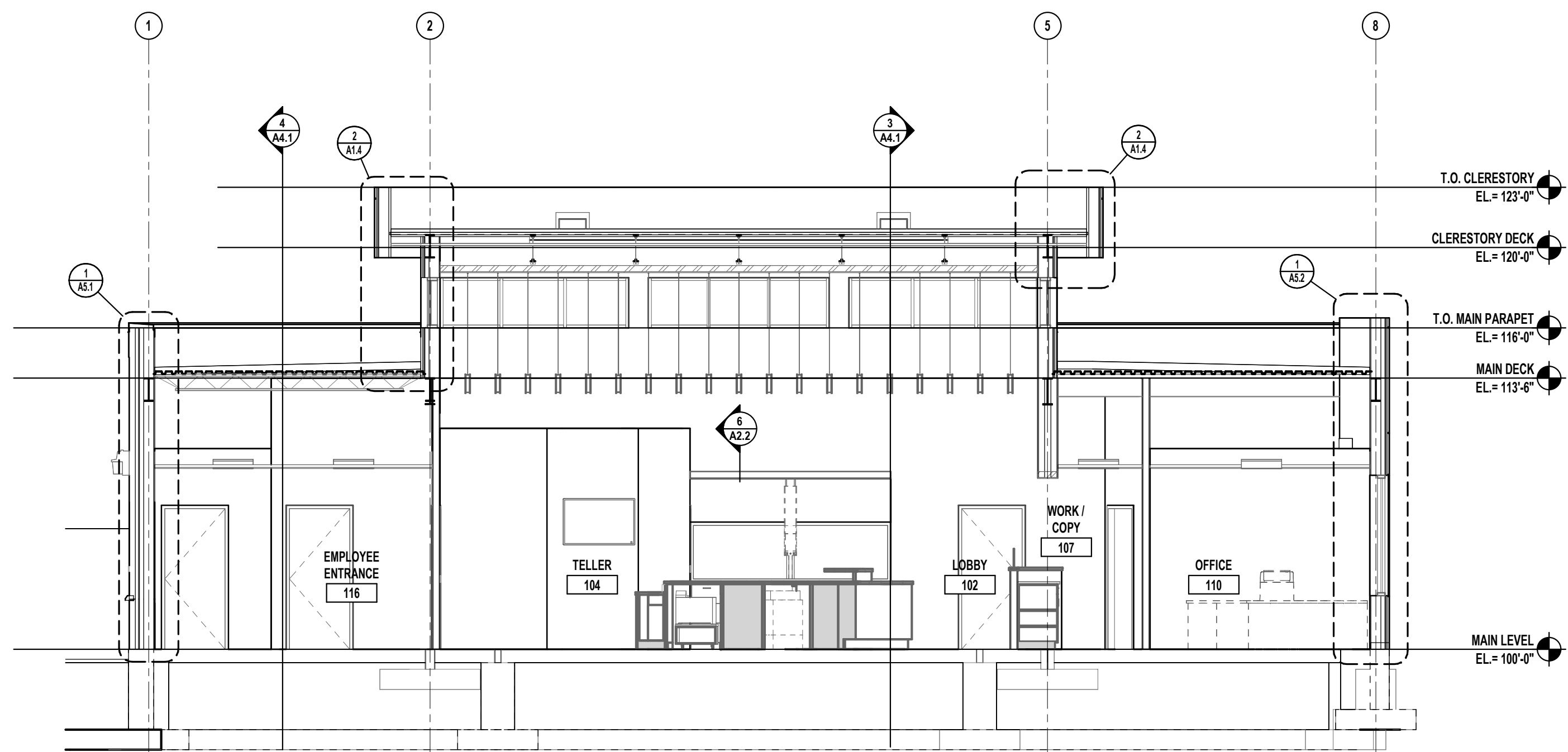

2 EAST/WEST BUILDING SECTION (AT CLERESTORY)
 A4.1 3/16" = 1'-0"

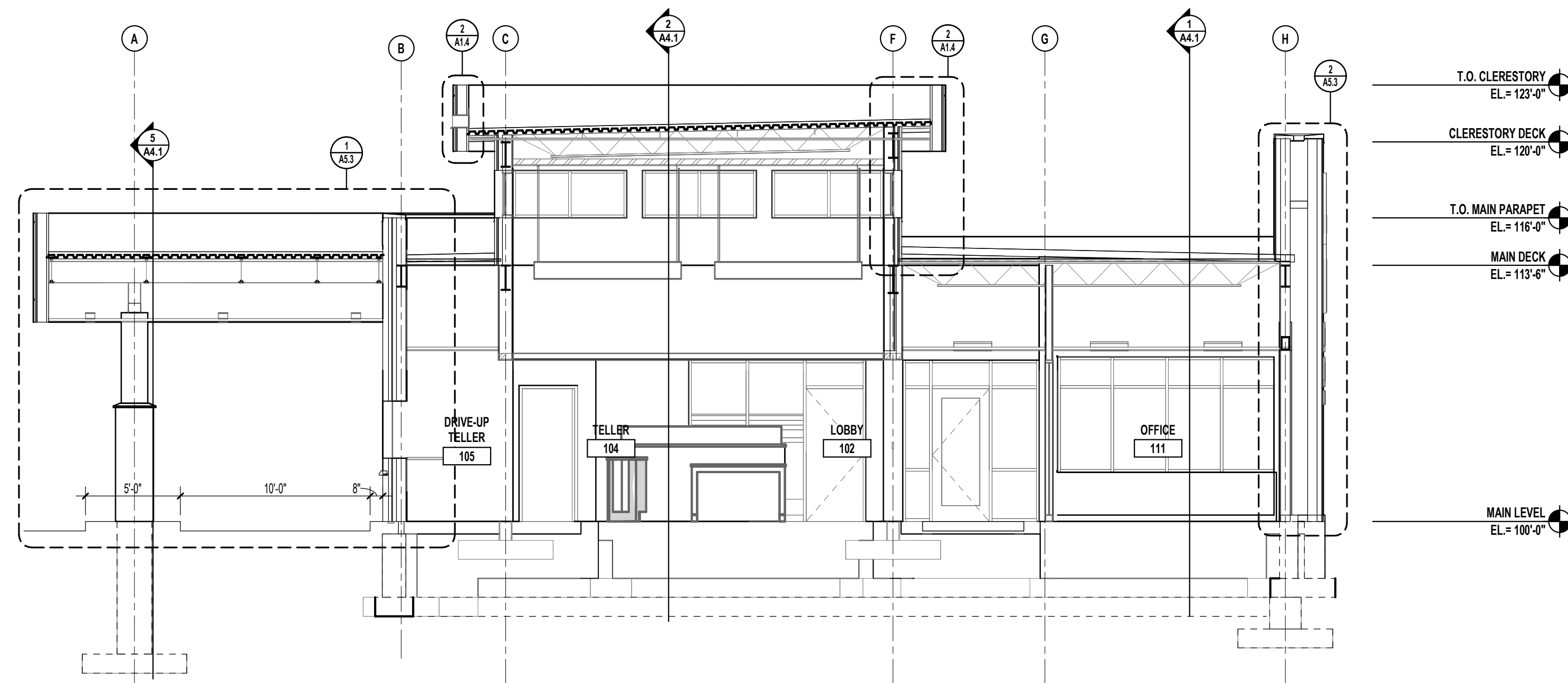

3 NORTH/SOUTH BUILDING SECTION (LOOKING EAST)
 A4.1 3/16" = 1'-0"

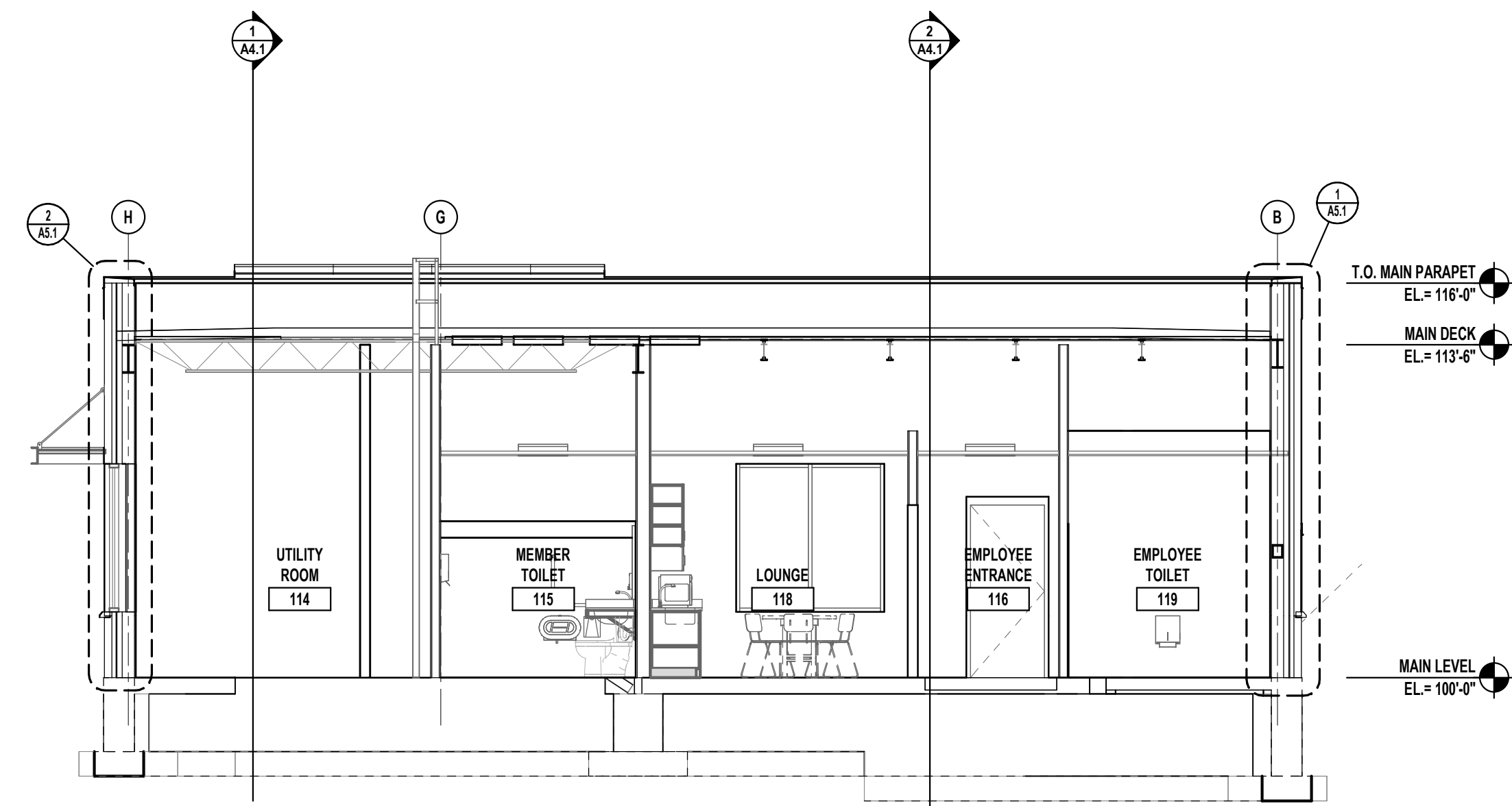

4 NORTH/SOUTH BUILDING SECTION (LOOKING WEST)
 A4.1 3/16" = 1'-0"

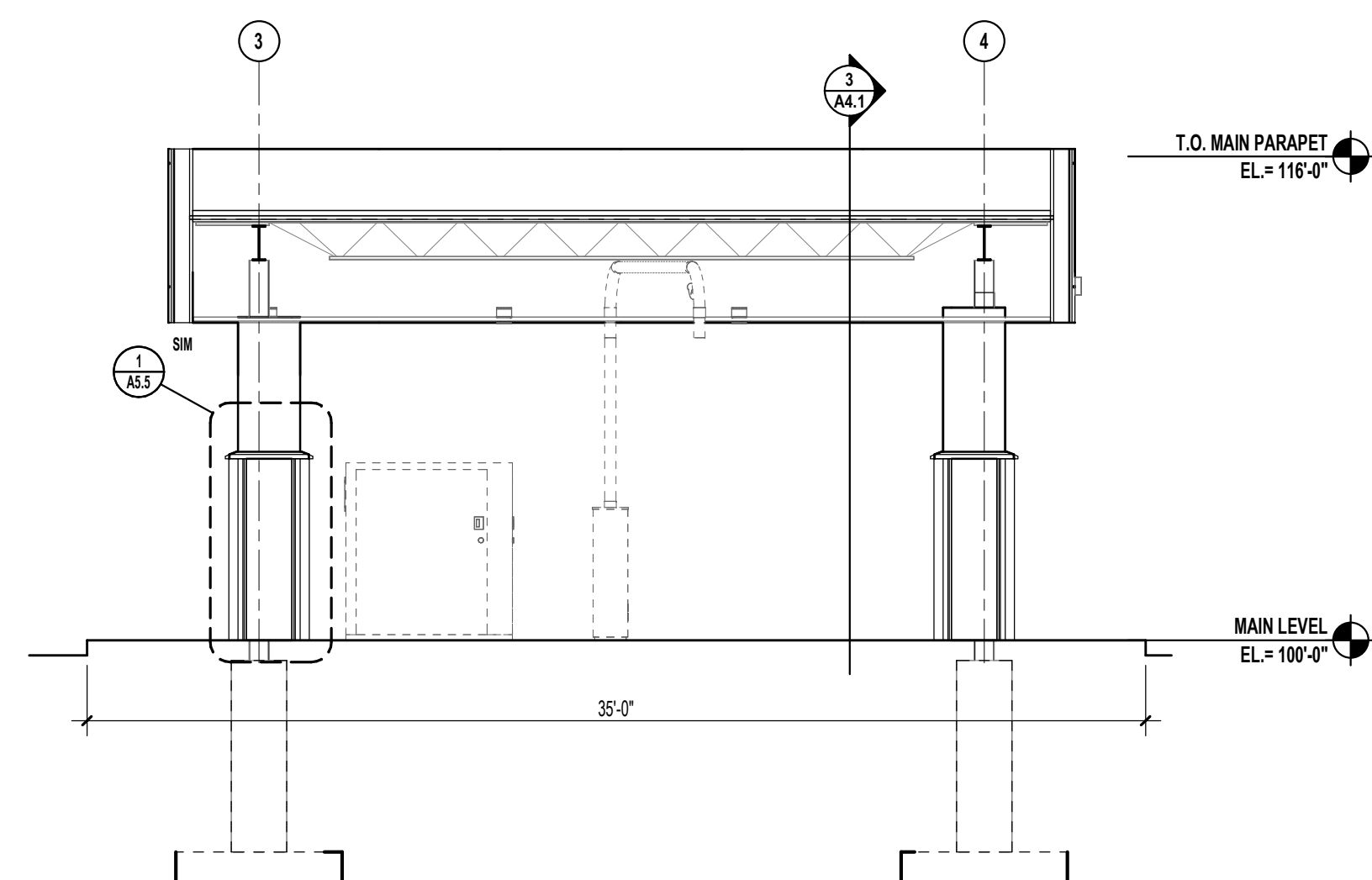

5 BUILDING SECTION AT DRIVE-UP
 A4.1 3/16" = 1'-0"

PROJECT

**MAYO EMPLOYEES
 FEDERAL CREDIT UNION**

NEW BUILDING

**605 WEST AVE S.
 LA CROSSE, WI**

BID SET 03/27/2026

REVISIONS

DATE NO



SEAN C. RABIN
 12055 03/27/2026
 Reg No. Date

WALL SECTIONS

Drawn By: SRC Checked By: SCR

A5.1

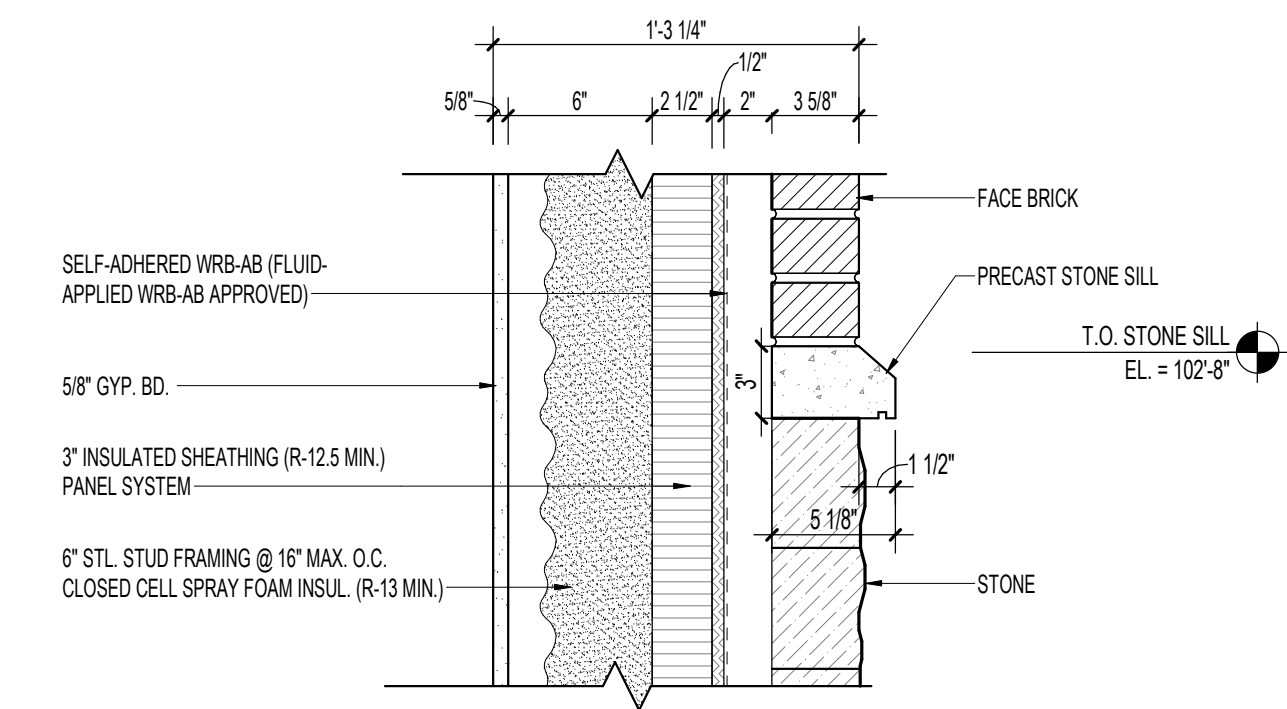

4
A5.1 DETAIL @ STONE SILL
 1 1/2" = 1'-0"

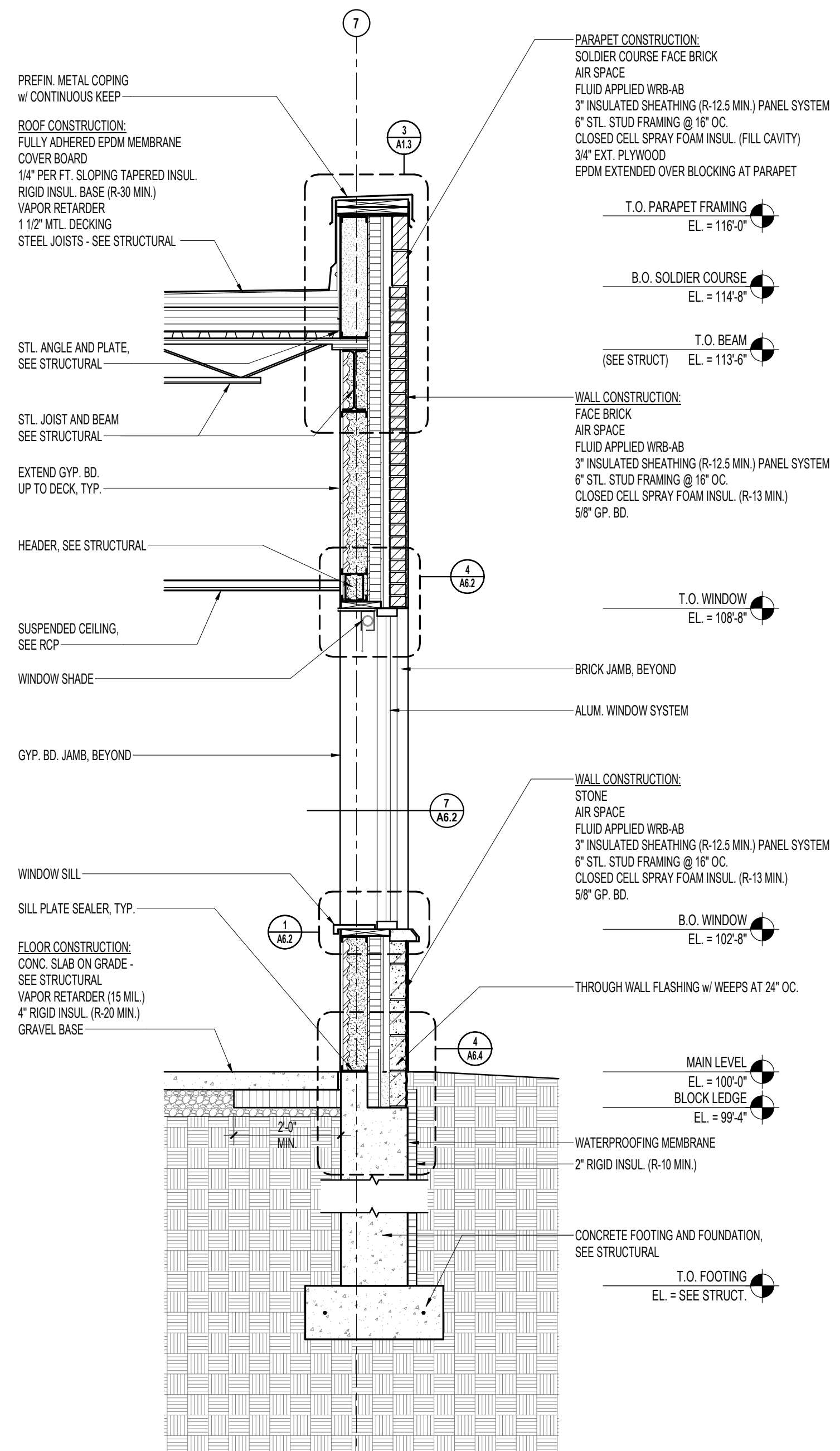

3
A5.1 WALL SECTION, WINDOW
 1/2" = 1'-0"

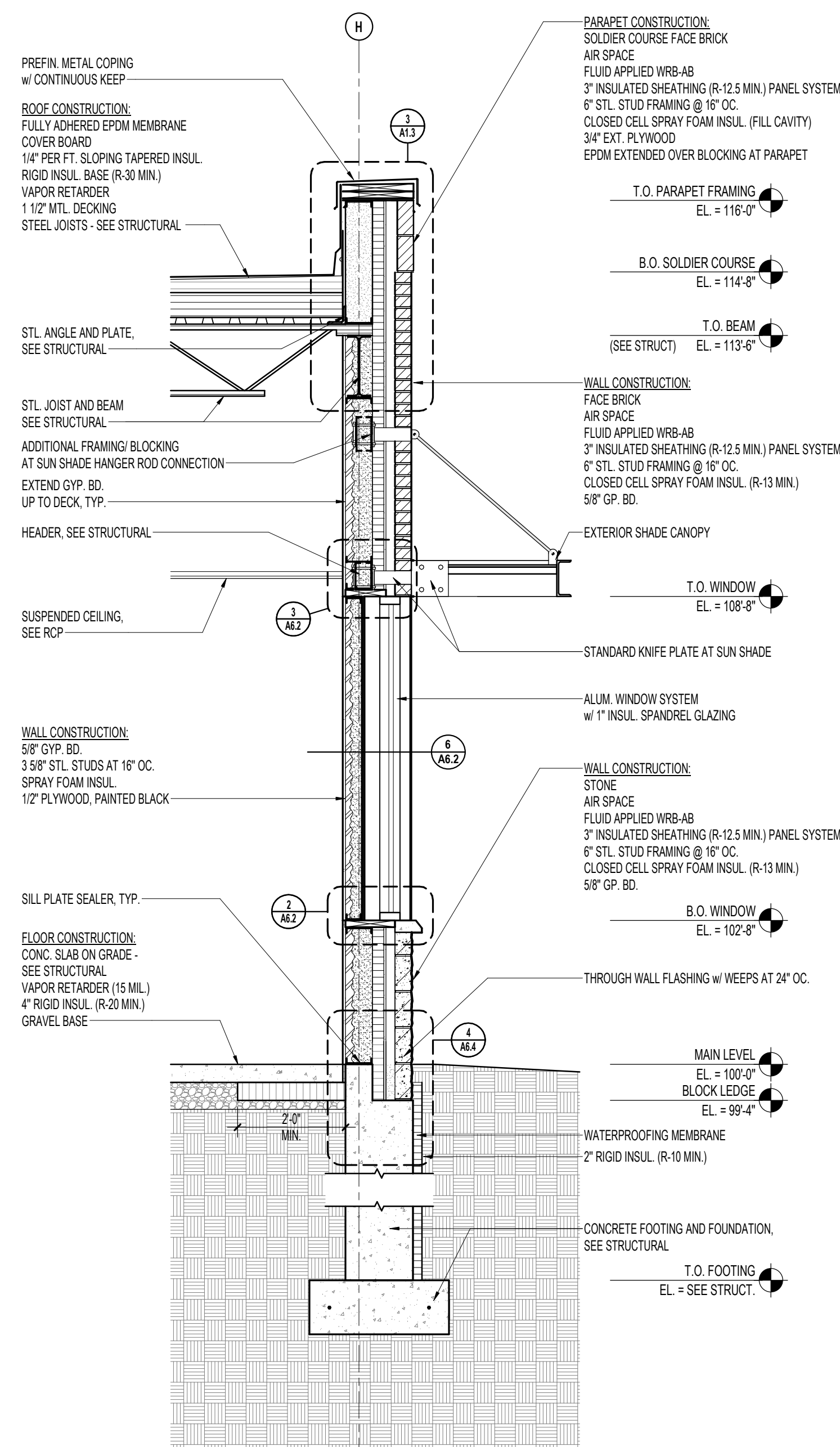

2
A5.1 WALL SECTION, WINDOW, SPANDREL
 1/2" = 1'-0"

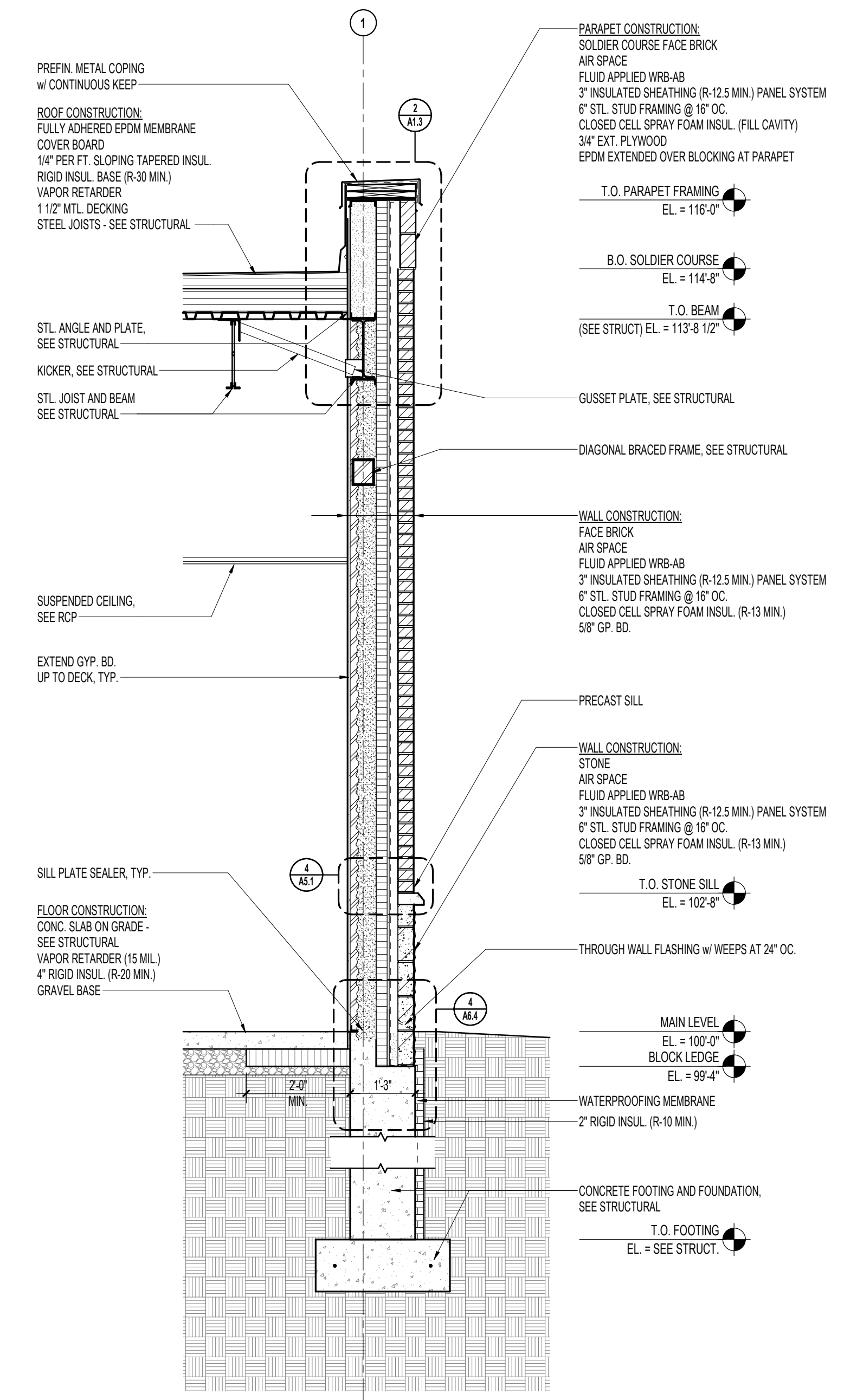

1
A5.1 WALL SECTION, TYP.
 1/2" = 1'-0"

PROJECT

**MAYO EMPLOYEES
 FEDERAL CREDIT UNION**

NEW BUILDING

**605 WEST AVE S.
 LA CROSSE, WI**

BID SET 03/27/2026

REVISIONS

DATE NO



SEAN C. RABOIN
 12055 03/27/2026
 Reg No. Date

WALL SECTIONS

Drawn By: SRC Checked By: SCR

A5.2

Autodesk Docs\Mayo Employees FCU\La Crosse\W251167_Arch_Central_1251.rvt
 3/27/2026 2:46:31 PM

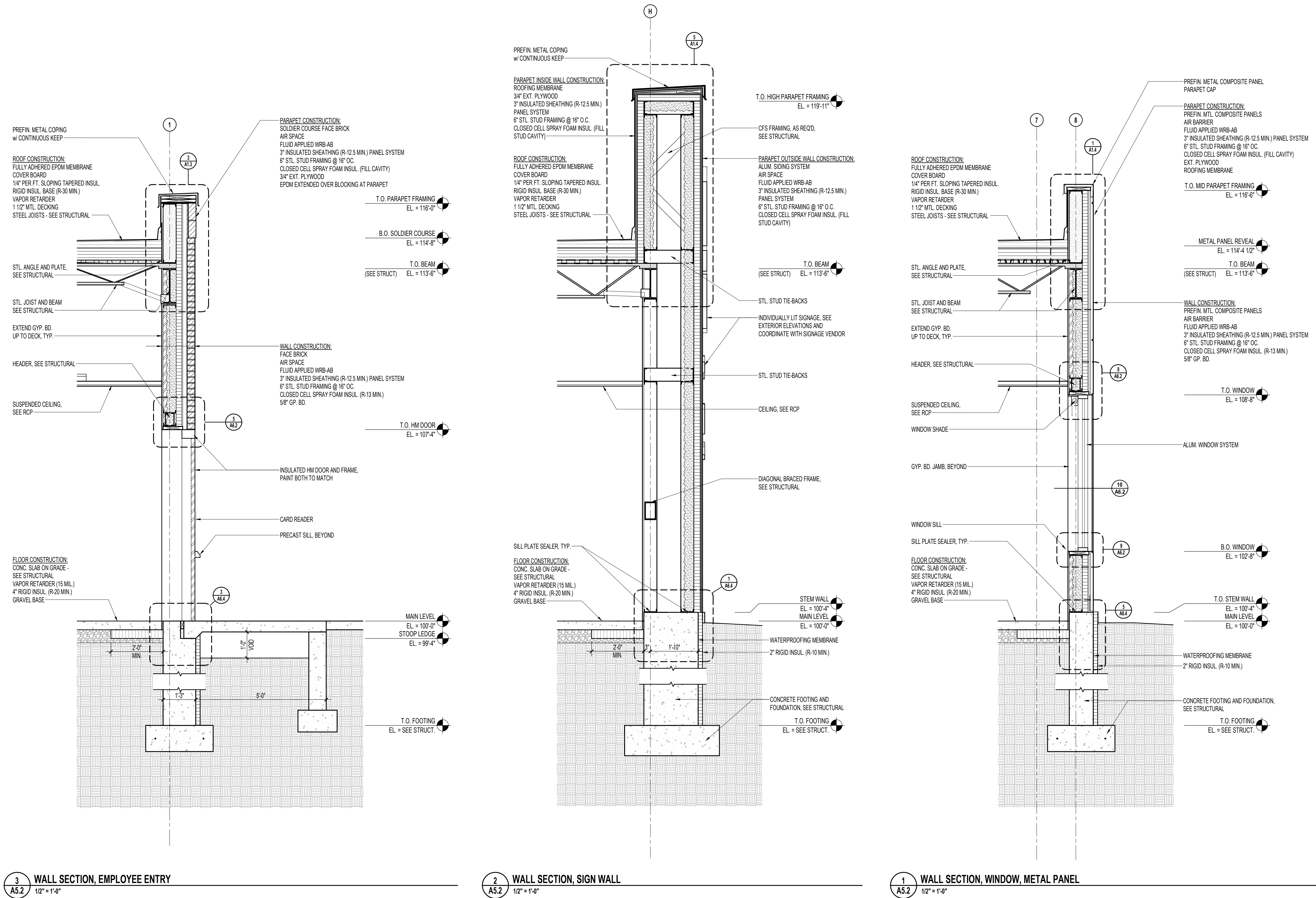

3 WALL SECTION, EMPLOYEE ENTRY
 1/2" = 1'-0"

2 WALL SECTION, SIGN WALL
 1/2" = 1'-0"

1 WALL SECTION, WINDOW, METAL PANEL
 1/2" = 1'-0"

PROJECT

**MAYO EMPLOYEES
 FEDERAL CREDIT UNION**

NEW BUILDING

**605 WEST AVE S.
 LA CROSSE, WI**

BID SET 03/27/2026

REVISIONS

DATE NO

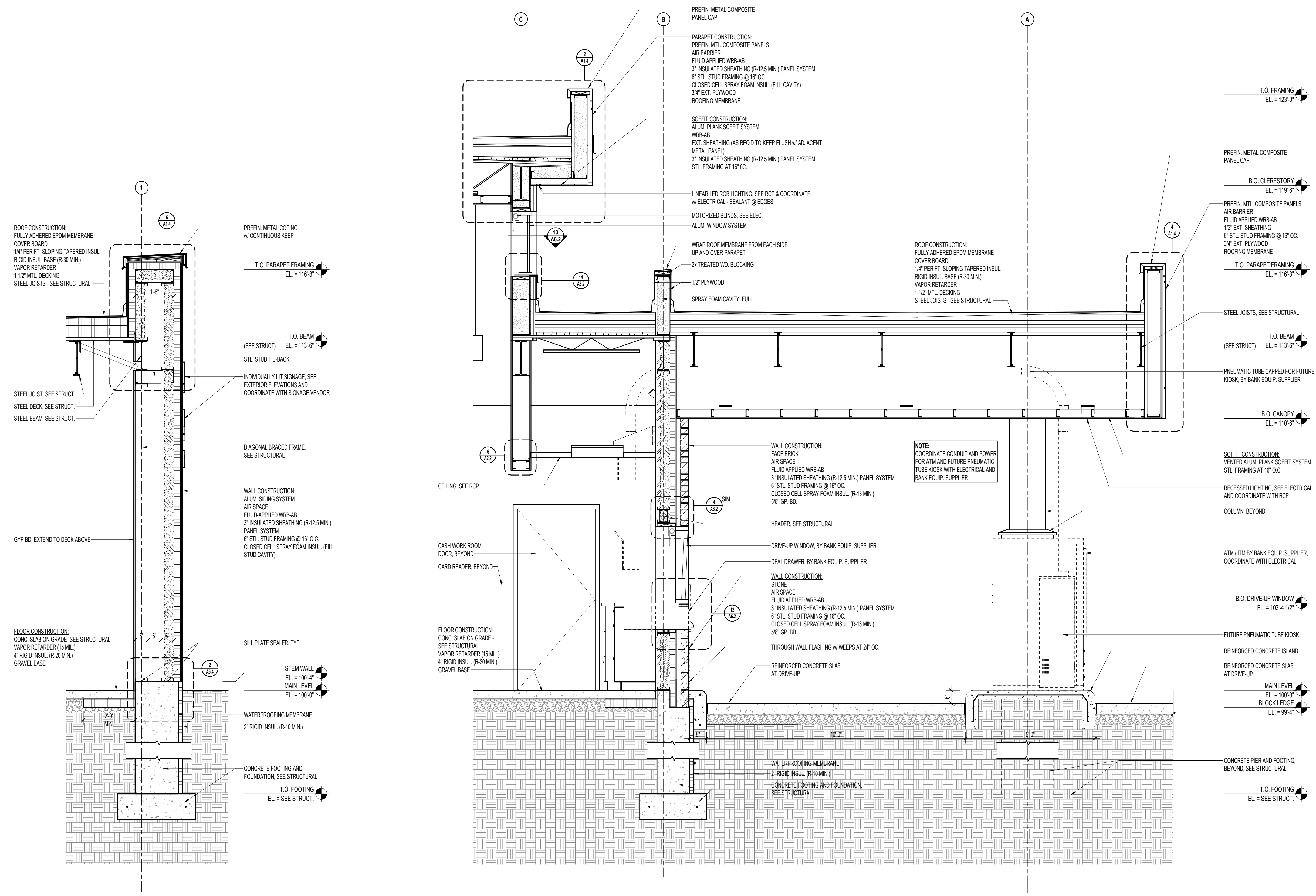

2 WALL SECTION AT DOUBLE WALL
 1/2" = 1'-0"

1 SECTION AT DRIVE-UP
 1/2" = 1'-0"

WALL SECTIONS

Drawn By: SRC Checked By: SCR

A5.3

Autodesk Docs | Mayo Employees FCU | La Crosse WI 251167_Arch_Central_1251.rvt
 3/27/2026 2:46:35 PM

PROJECT

MAYO EMPLOYEES FEDERAL CREDIT UNION

NEW BUILDING

605 WEST AVE S. LA CROSSE, WI

BID SET 03/27/2026

REVISIONS

DATE NO

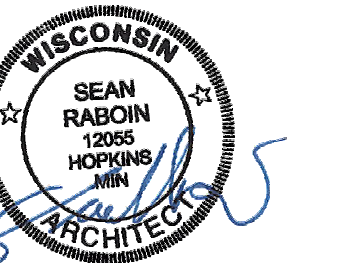

SEAN C. RABIN
12055 03/27/2026
Reg No. Date

DOOR/ WINDOW FRAME ELEVATIONS AND DETAILS

Drawn By: SRC Checked By: SCR

A6.1

FRAMES	
FRAME PREFIXES	FRAME SUFFIXES
AL- ALUMINUM	0 FRAMED OPENING
BD- BARN DOOR	1 DOOR WITH FRAME
EXTG- EXISTING	2 DOUBLE DOOR WITH FRAME
HMM- HOLLOW METAL MASONRY	3 SIDELIGHT(S) 1 SIDE
HMP- HOLLOW METAL POCKET	4 SIDELIGHT(S) 1 SIDE WITH HORIZONTAL(S)
HM- HOLLOW METAL	5 SIDELIGHT(S) BOTH SIDES
WD- WOOD	6 SIDELIGHT(S) BOTH SIDES WITH HORIZONTAL(S)
WDP- WOOD POCKET	7 DOUBLE DOOR WITH SIDELIGHT(S) BOTH SIDES
	8 DOUBLE DOOR SIDELIGHT(S) BOTH SIDES WITH HORIZONTAL(S)
	9 DOOR WITH TRANSOM
	T2 DOUBLE DOOR WITH TRANSOM
	T3 DOOR WITH TRANSOM WITH SIDELIGHT(S) 1 SIDE
	T4 TRANSOM WITH SIDELIGHT(S) 1 SIDE WITH HORIZONTAL(S)
	T5 TRANSOM WITH SIDELIGHT(S) BOTH SIDES
	T6 TRANSOM WITH SIDELIGHT(S) BOTH SIDES WITH HORIZONTAL(S)
	T7 DOUBLE DOOR WITH TRANSOM W. SIDELIGHT(S) BOTH SIDES
	T8 DOUBLE DOOR WITH TRANSOM W. SIDELIGHT(S) BOTH SIDES WITH HORIZONTAL(S)
TRACK PREFIXES	
HL- HIGH LIFT	
IL- INCLINED LIFT	
STD- STANDARD LIFT	
VL- VERTICAL LIFT	
FRAME SUBSCRIPT	
a VARIATION - SEE FRAME TYPE ELEVATIONS	
b VARIATION - SEE FRAME TYPE ELEVATIONS	
c VARIATION - SEE FRAME TYPE ELEVATIONS	

DOOR PANEL	
PANEL PREFIXES	PANEL SUFFIXES
AL- ALUMINUM	AG ALL GLASS
CS- COILING SLATS	AD AUTOMATIC SLIDING DOORS
EXTG- EXISTING	BI BIFOLD
FSY- FURNITURE SYSTEM	F FLUSH
GP- GLASS PARTITION	FG FULL GLASS
HM- HOLLOW METAL	G2 GLASS 2 LITE
OS- OVERHEAD SECTIONAL	HG HALF GLASS
WD- WOOD	L LOUVER
	N NARROW LITE
	S1 INSULATED STEEL
	S2 NON-INSULATED STEEL
	SD SLIDING DOOR
	V VISION LITE
FRAME SUBSCRIPT	
e EXTERIOR	
i INTERIOR	

A GLAZING SCHEDULE		
T INDICATES TEMPERED GLASS. (TYPE IG-5)		
// INDICATES A COMBINATION OF GLAZING TYPES IN A FRAME AND/OR WINDOW		
NO.	GLAZING TYPE DESCRIPTION	GLAZING SPEC
A	EXTERIOR GLAZING: 1" TEMPERED GLAZING	TYPE IG-1
B	EXTERIOR GLAZING: 1" TEMPERED SPANDREL GLAZING	TYPE IG-3
E	INTERIOR GLAZING: 1/4"	TYPE G-3
F	INTERIOR GLAZING: 3/8"	TYPE G-3

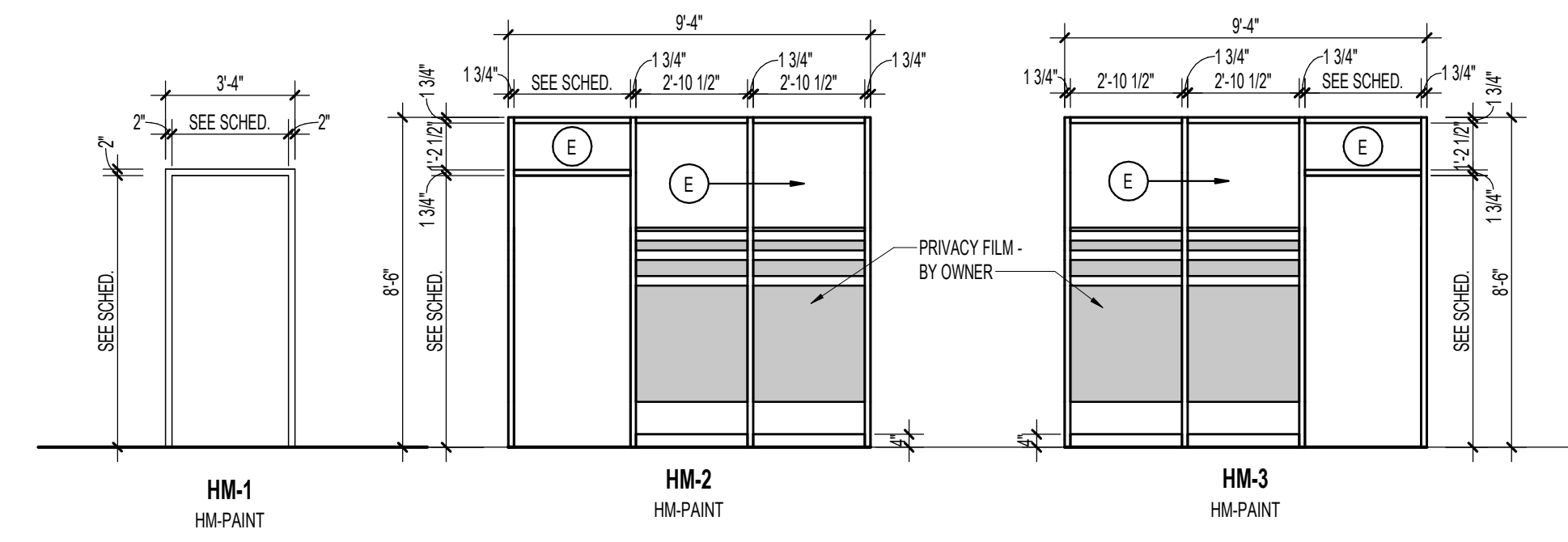

2 HM ELEV. 1/4" = 1'-0"

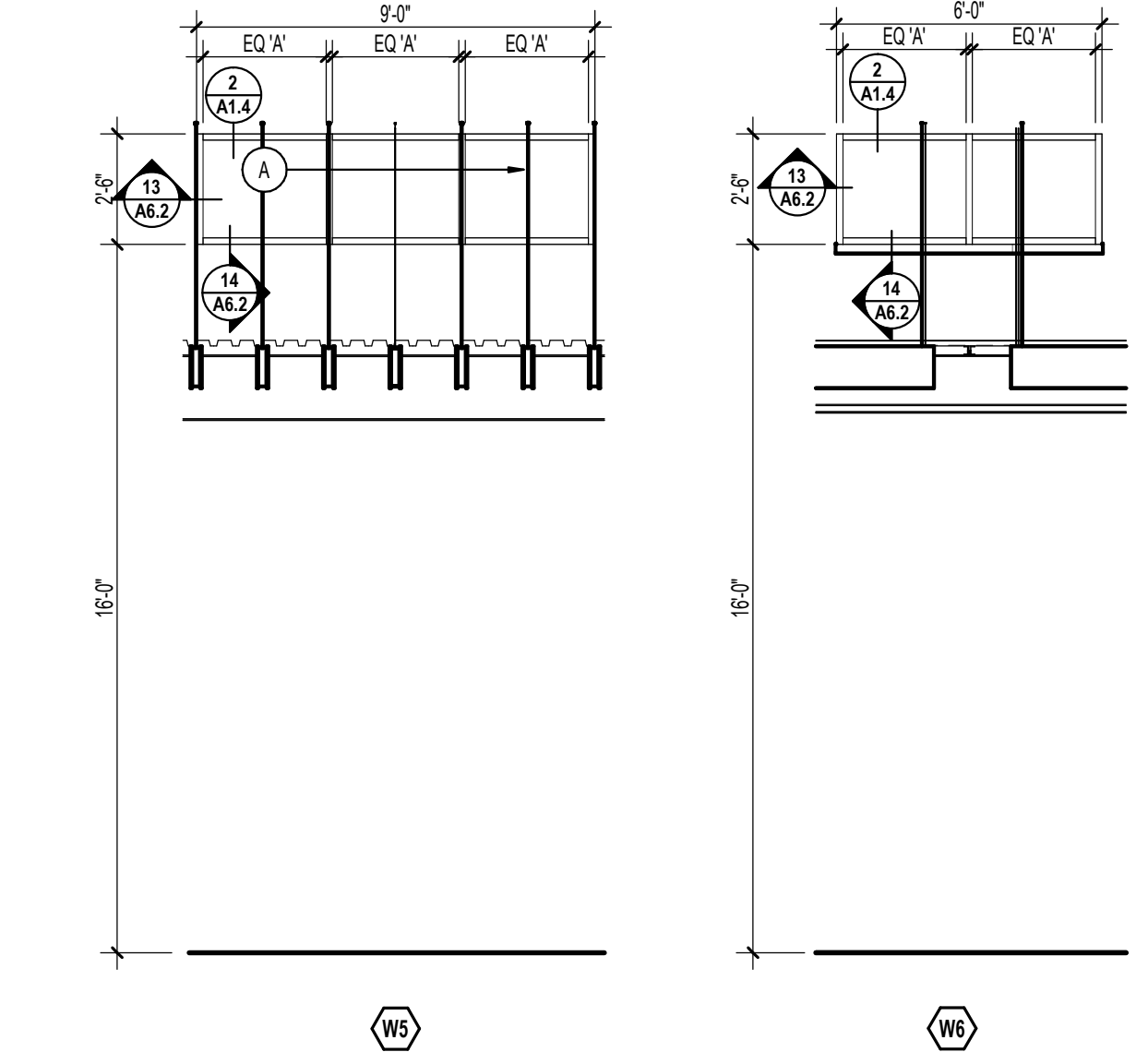

W5 W6

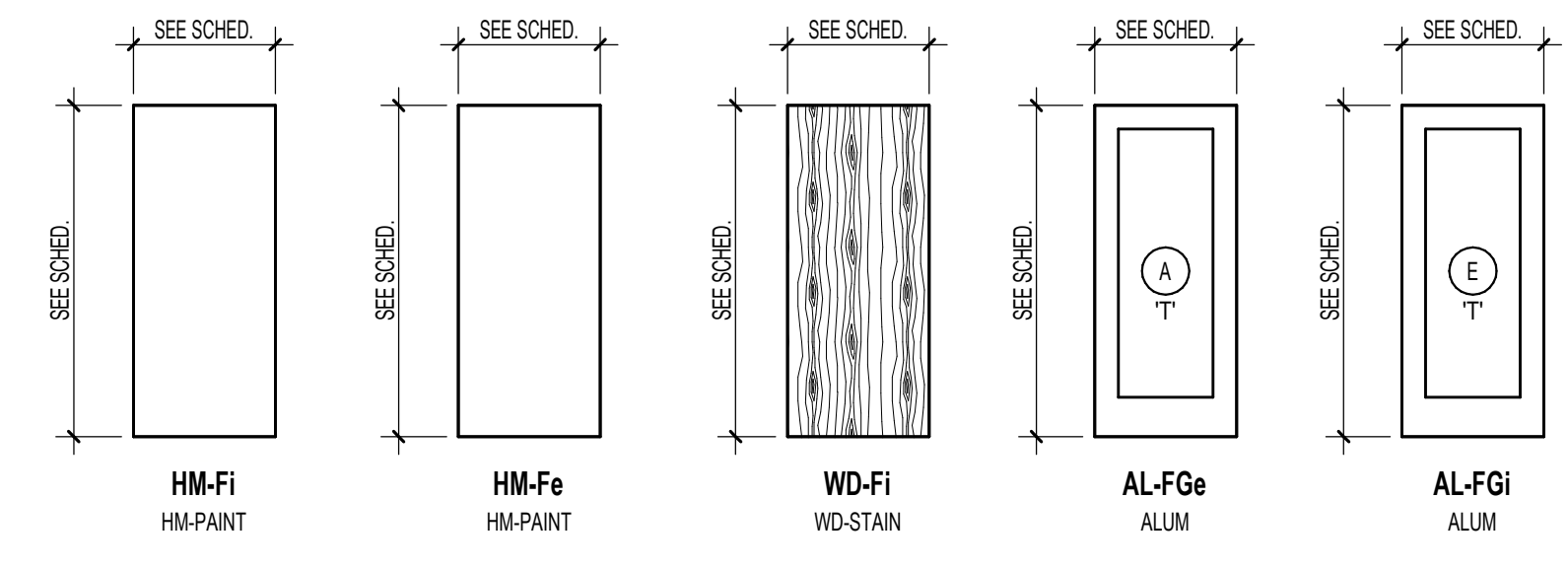

1 DOOR ELEVATIONS 1/4" = 1'-0"

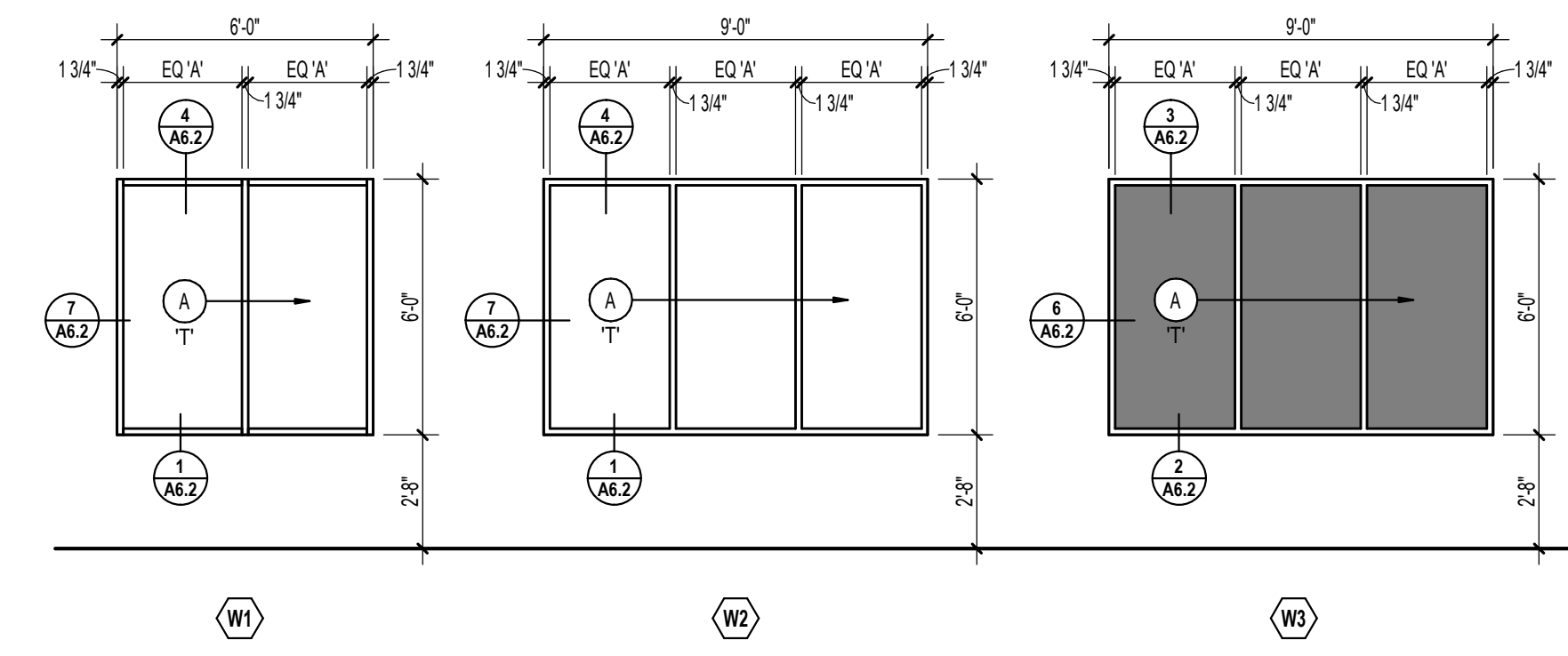

3 ALUM WINDOW ELEVATIONS 1/4" = 1'-0"

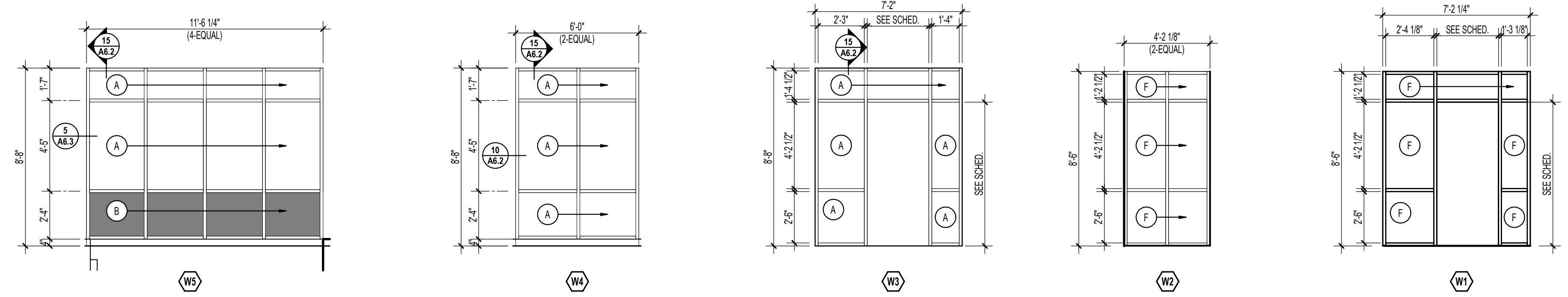

4 ALUM. FRAME ELEVATIONS 1/4" = 1'-0"

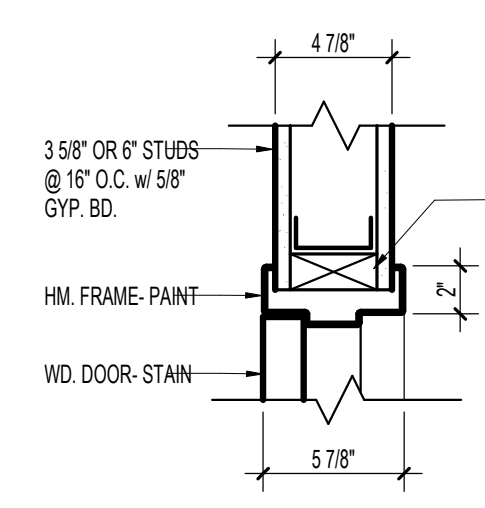

5 HM FRAME DETAIL (JAMB SIM) 1/12\"/>

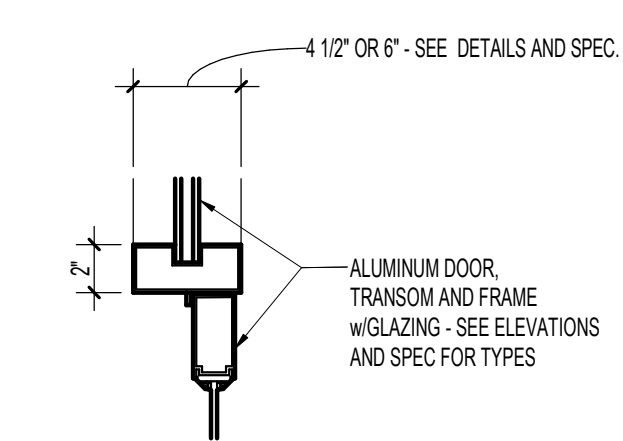

6 ALUM. HEAD DETAIL 1/12\"/>

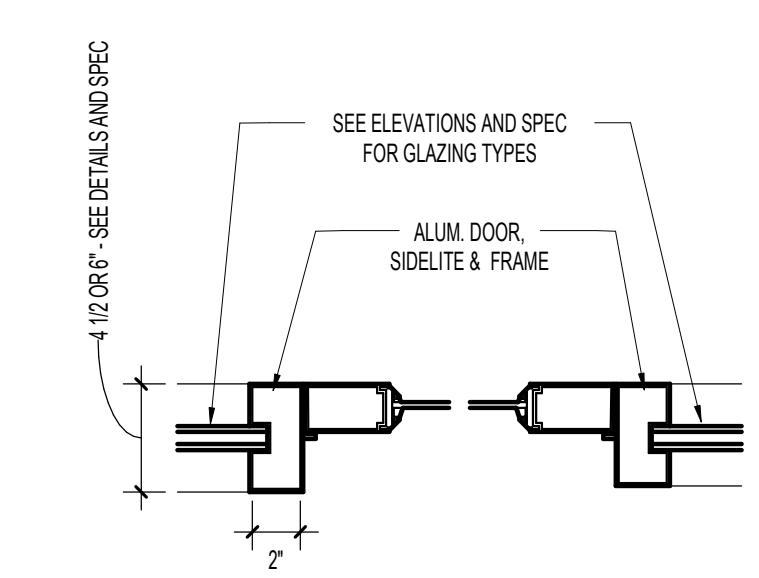

7 ALUM. JAMB DETAIL 1/12\"/>

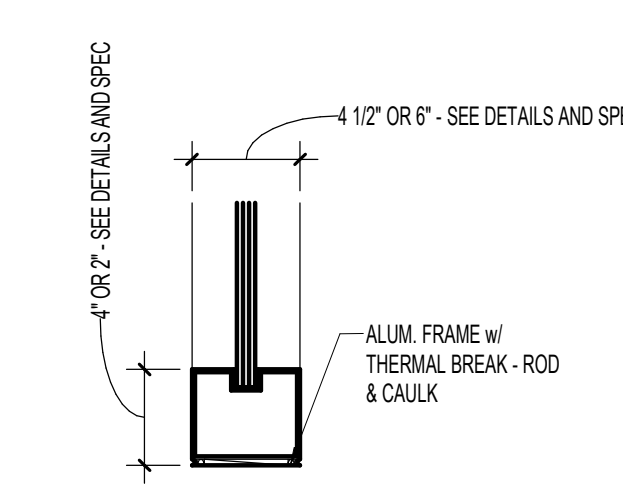

8 ALUM. SILL DETAIL 1/12\"/>

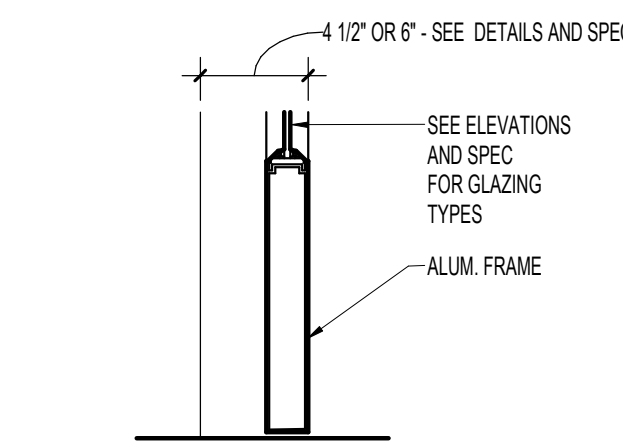

9 ALUM. DOOR DETAIL 1/12\"/>

PROJECT

**MAYO EMPLOYEES
 FEDERAL CREDIT UNION**

NEW BUILDING

605 WEST AVE S.
 LA CROSSE, WI

BID SET 03/27/2026

REVISIONS

DATE NO



SEAN C. RABOIN
 12055 03/27/2026
 Reg No. Date

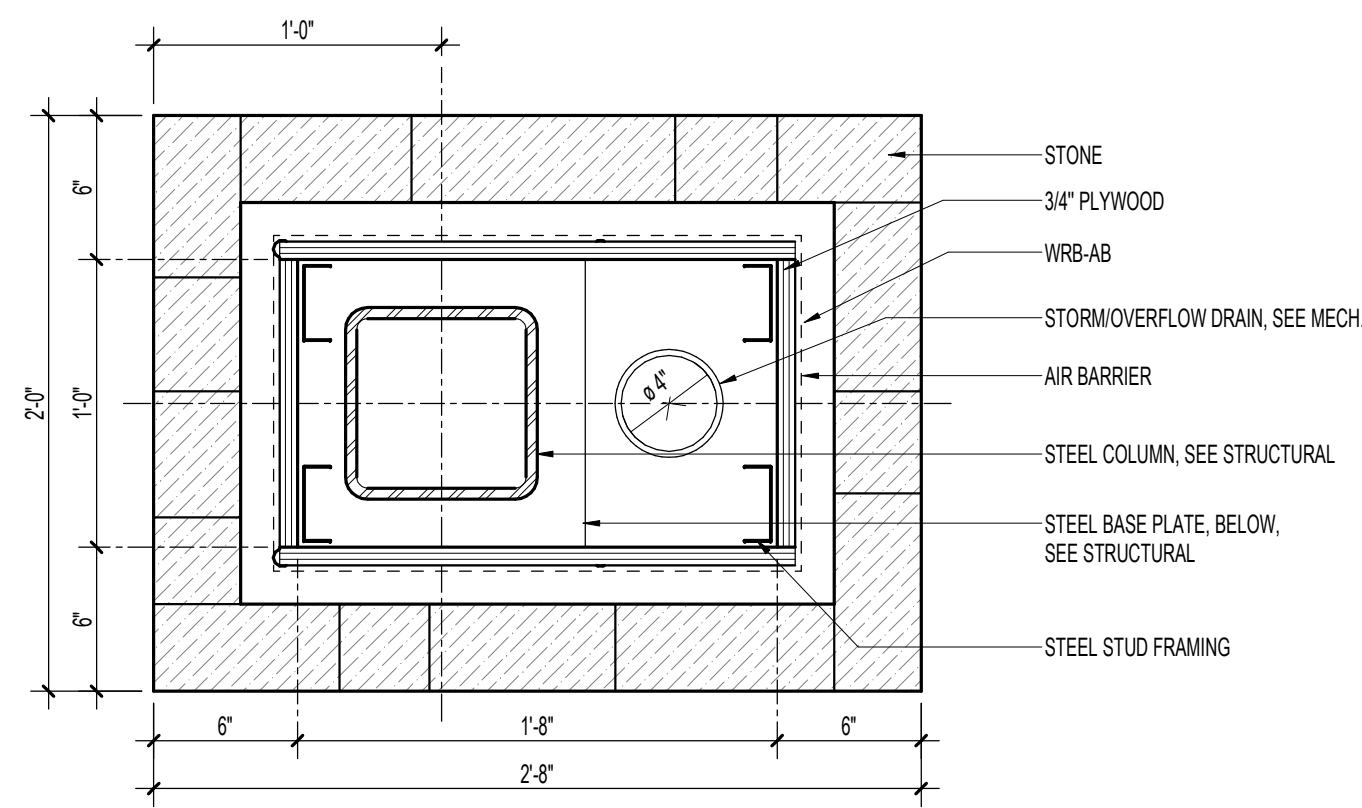

1 PLAN DETAIL @ DRIVE-UP COLUMN
 A6.3 1 1/2" = 1'-0"

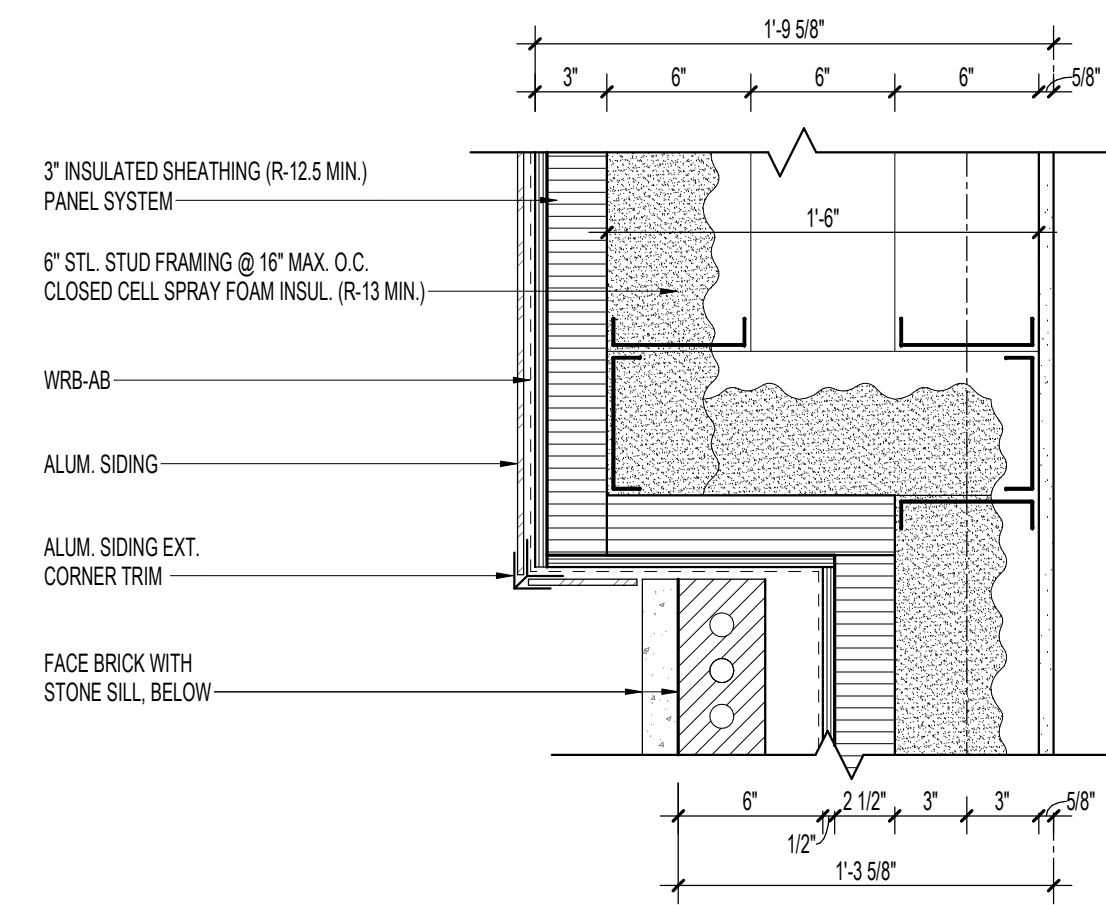

2 PLAN DETAIL @ ALUM. SIDING BUMP-OUT
 A6.3 1 1/2" = 1'-0"

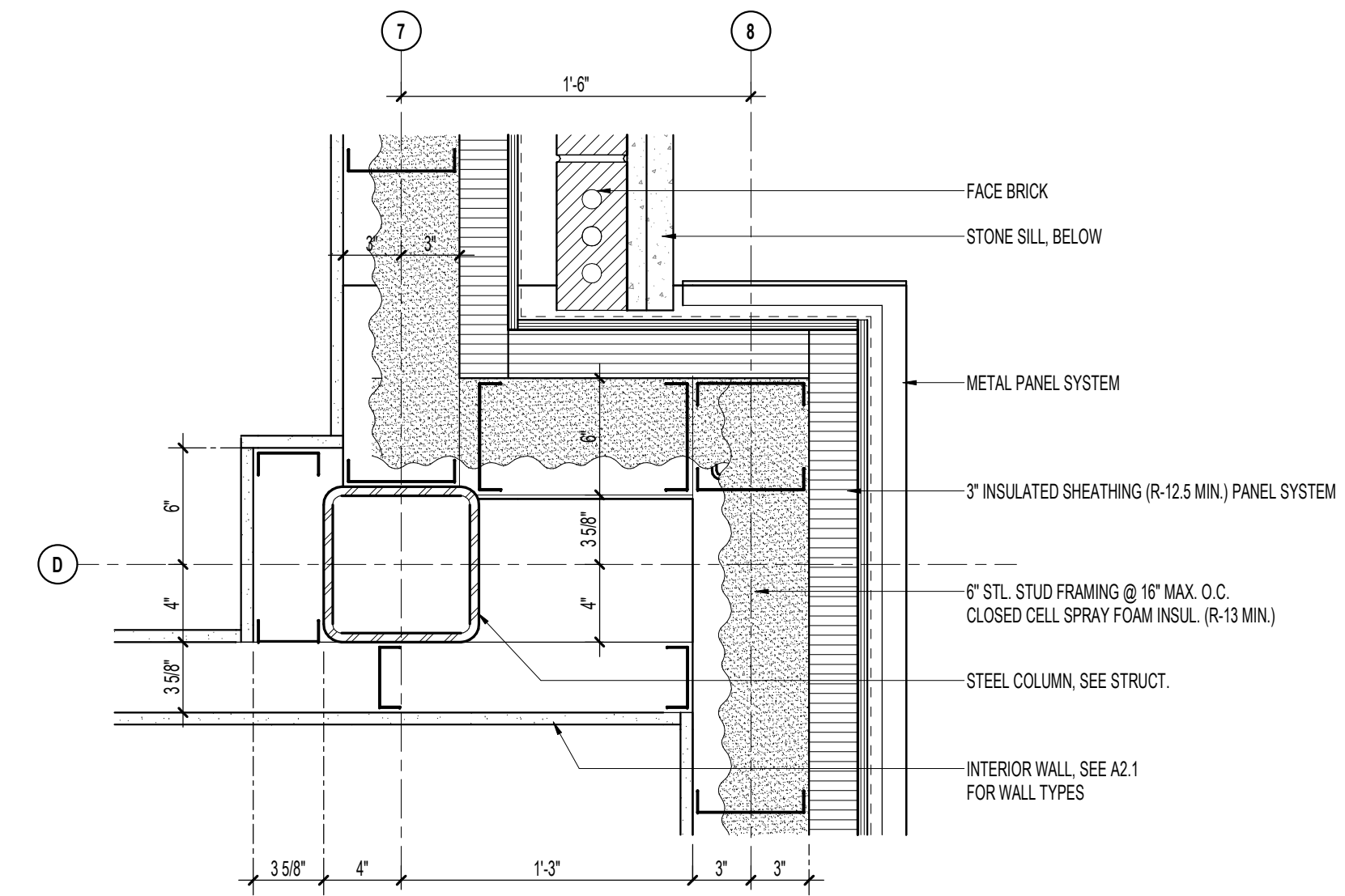

3 PLAN DETAIL @ BRICK / METAL PANEL
 A6.3 1 1/2" = 1'-0"

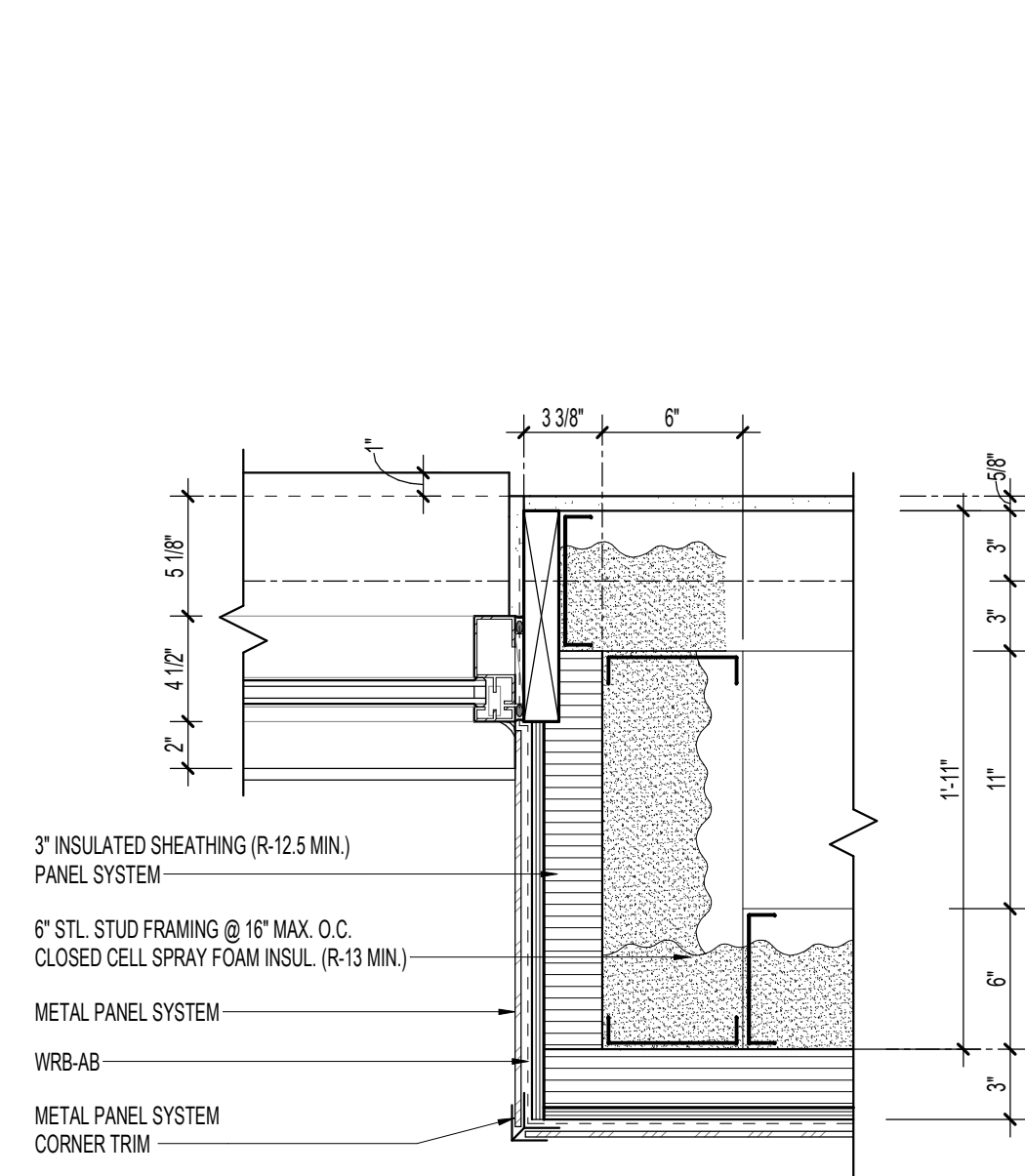

4 JAMB DETAIL @ SIGNAGE WALL
 A6.3 1 1/2" = 1'-0"

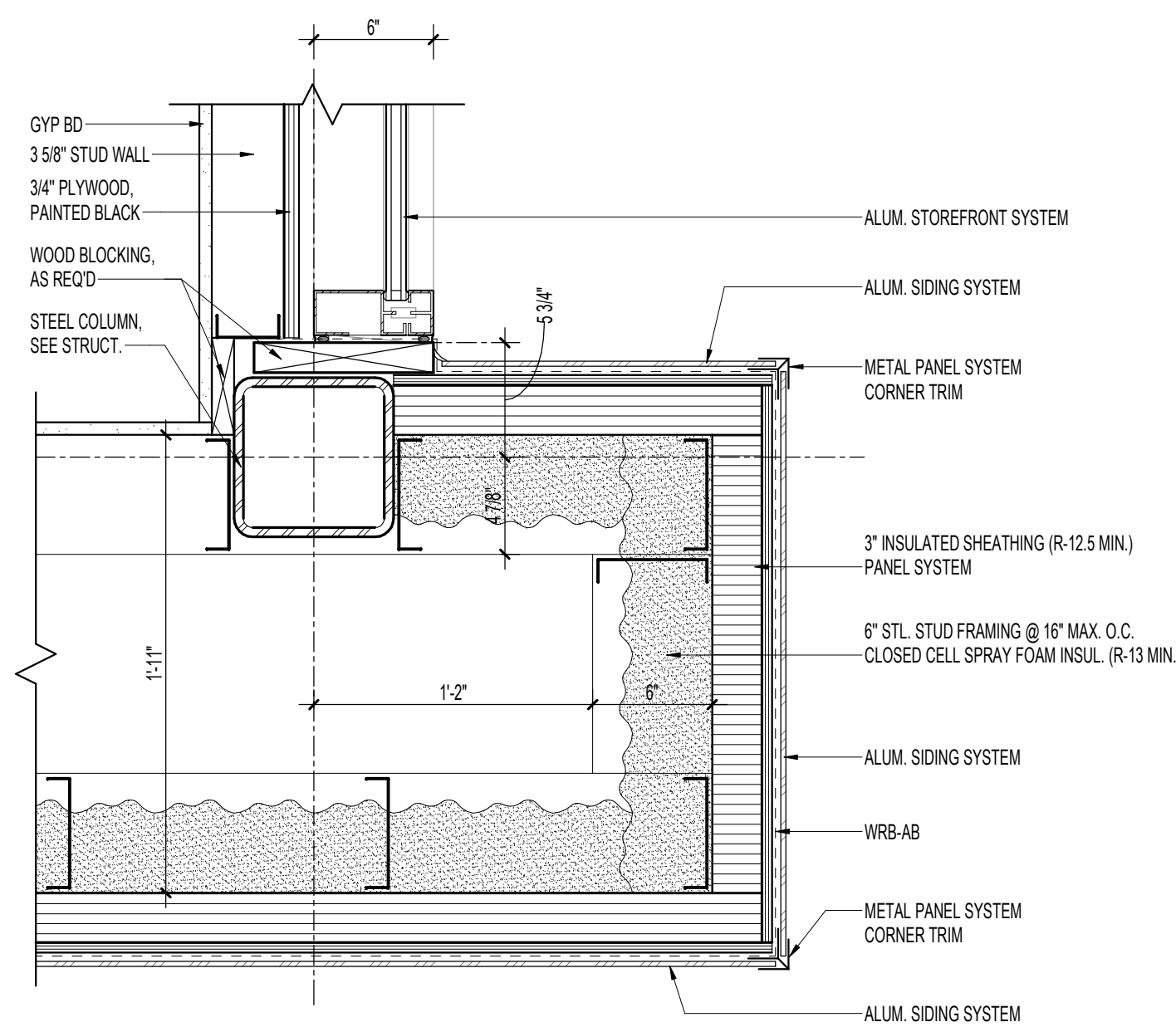

5 PLAN DETAIL @ SIGNAGE WALL
 A6.3 1 1/2" = 1'-0"

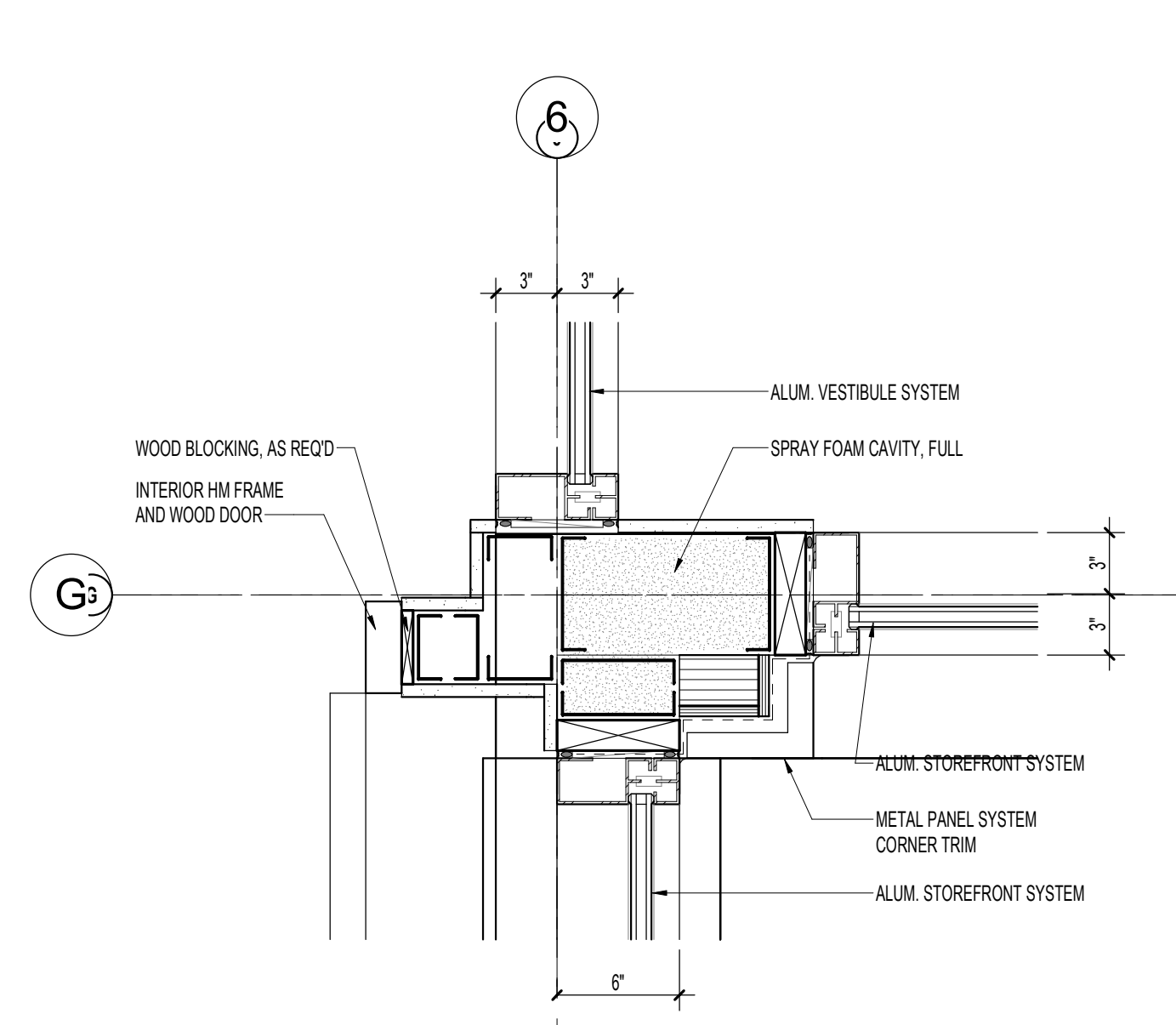

6 PLAN DETAIL @ VESTIBULE CORNER
 A6.3 1 1/2" = 1'-0"

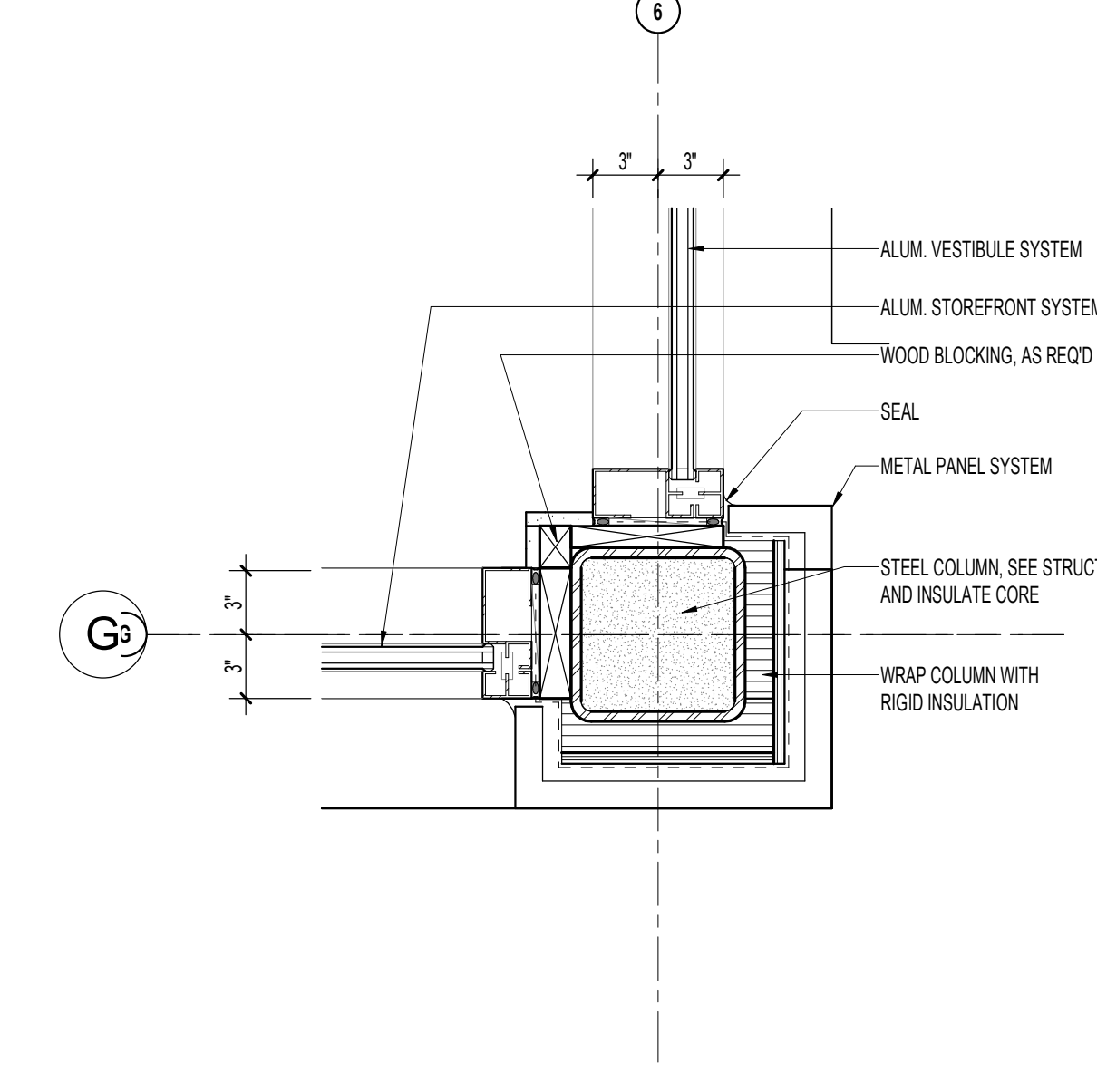

7 PLAN DETAIL @ VESTIBULE EXT. CORNER
 A6.3 1 1/2" = 1'-0"

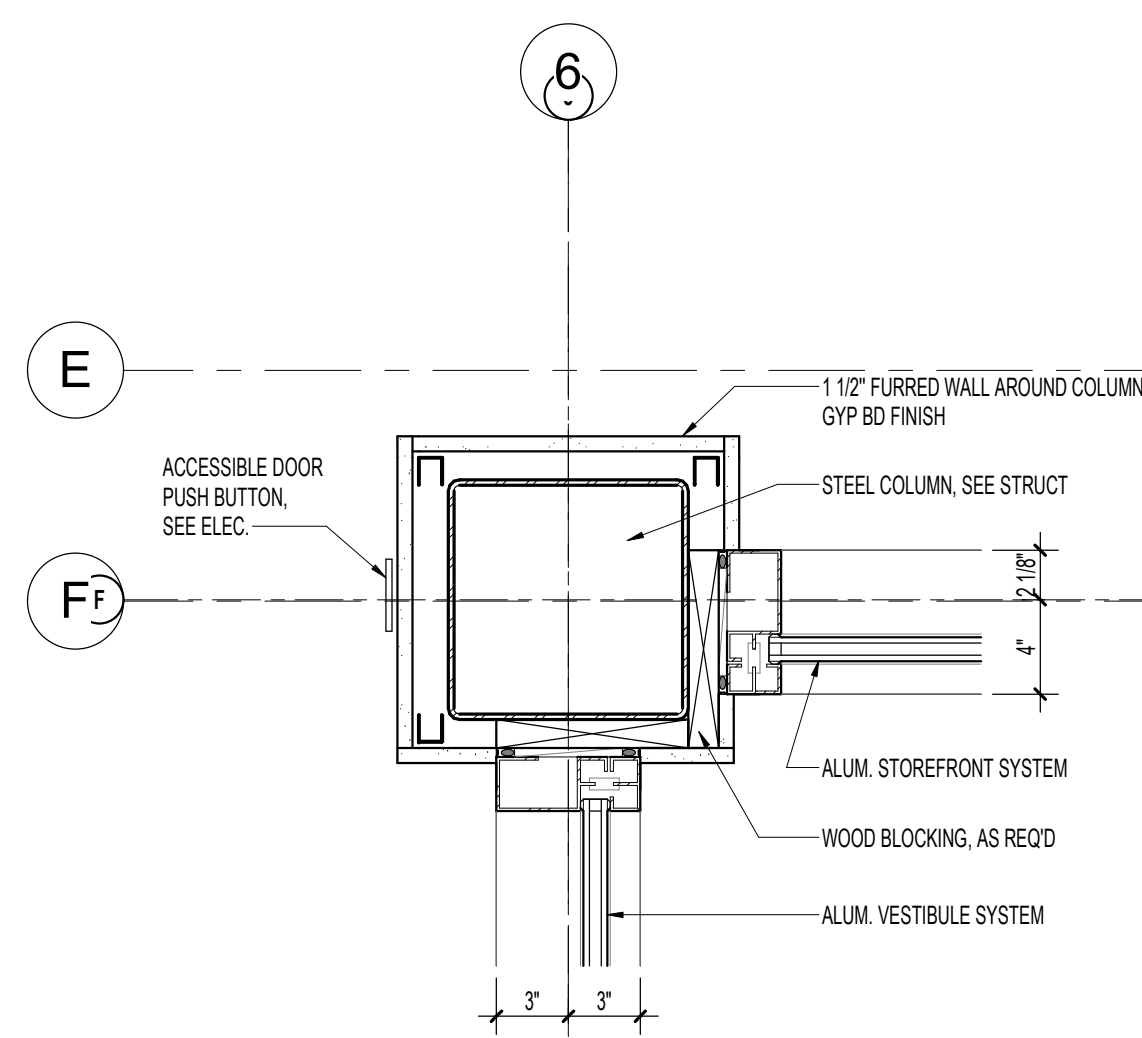

8 PLAN DETAIL @ COLUMN
 A6.3 1 1/2" = 1'-0"

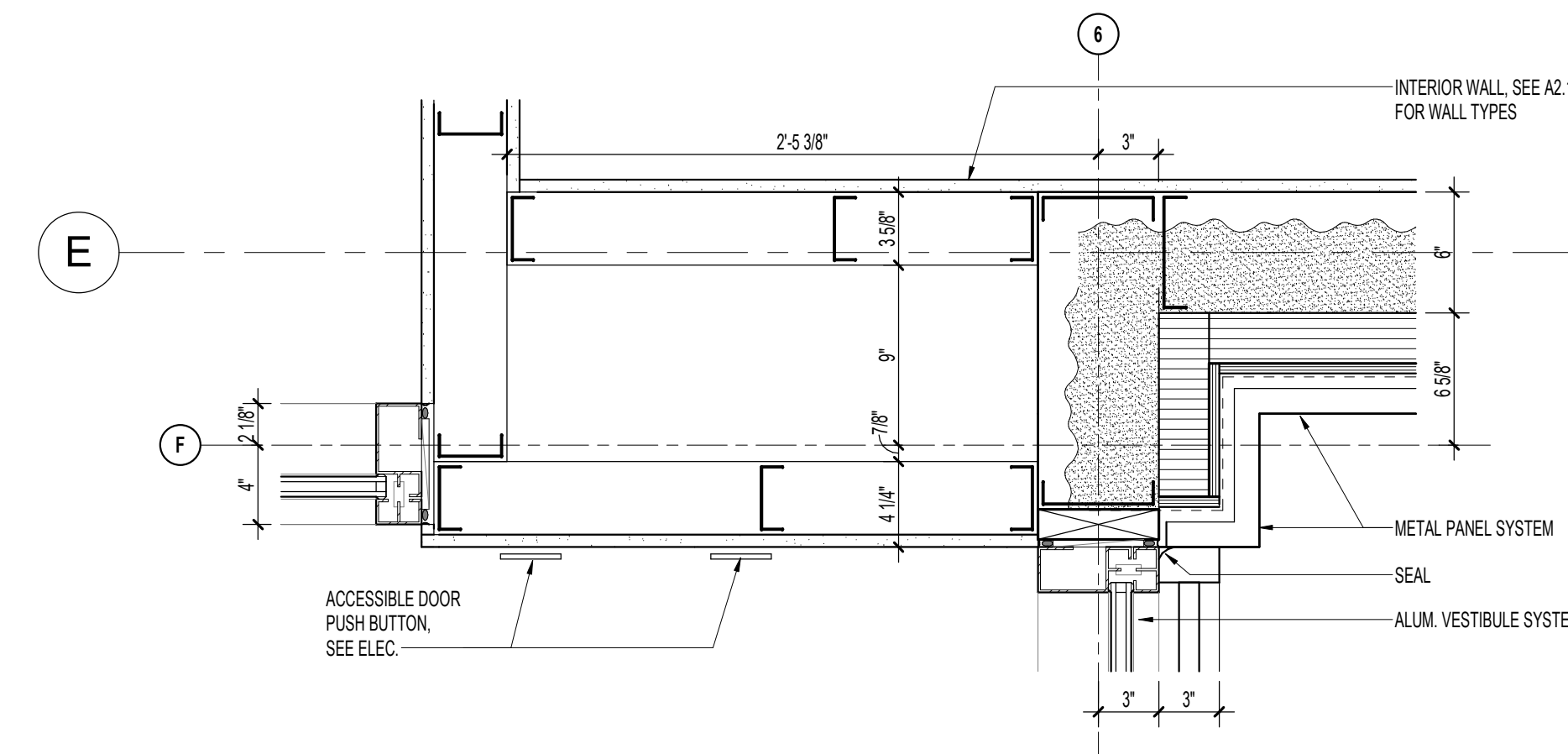

9 PLAN DETAIL @ VESTIBULE CHASE
 A6.3 1 1/2" = 1'-0"

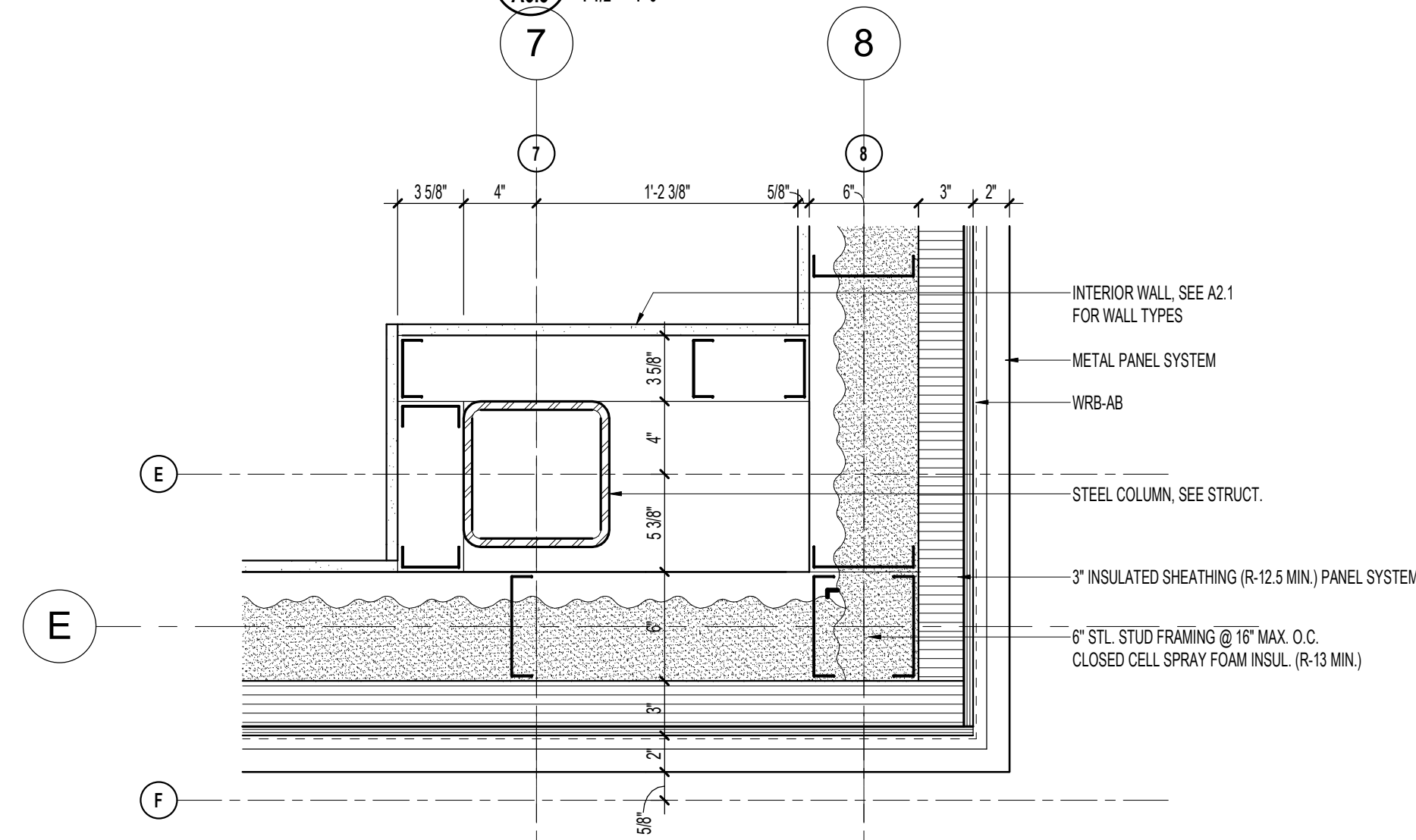

10 PLAN DETAIL @ INT. COLUMN
 A6.3 1 1/2" = 1'-0"

DOOR, WINDOW, AND PLAN DETAILS

Drawn By: SRC Checked By: SRC

A6.3

PROJECT
**MAYO EMPLOYEES
 FEDERAL CREDIT UNION**

NEW BUILDING
**605 WEST AVE S.
 LA CROSSE, WI**

BID SET 03/27/2026

REVISIONS

DATE NO

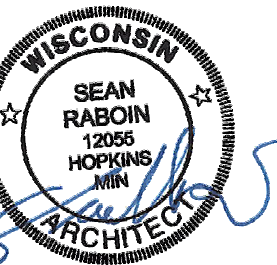

SEAN C. RABOIN
 12055 03/27/2026
 Reg No. Date

**MILLWORK ELEVATIONS
 AND DETAILS**

Drawn By: Author Checked By: Checker

A7.2

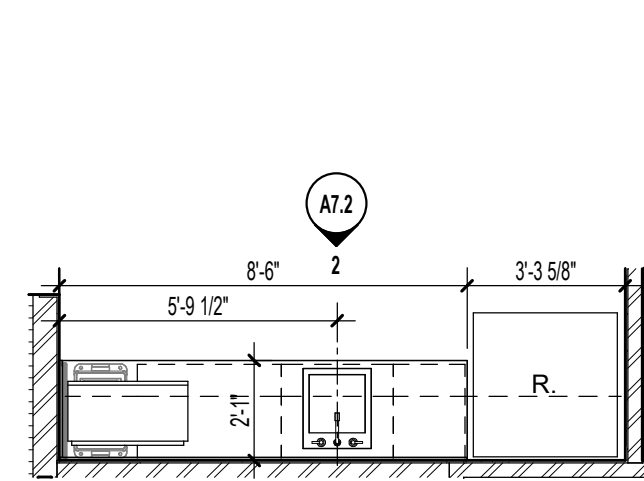

1 ENLARGED LOUNGE
 1/4" = 1'-0"

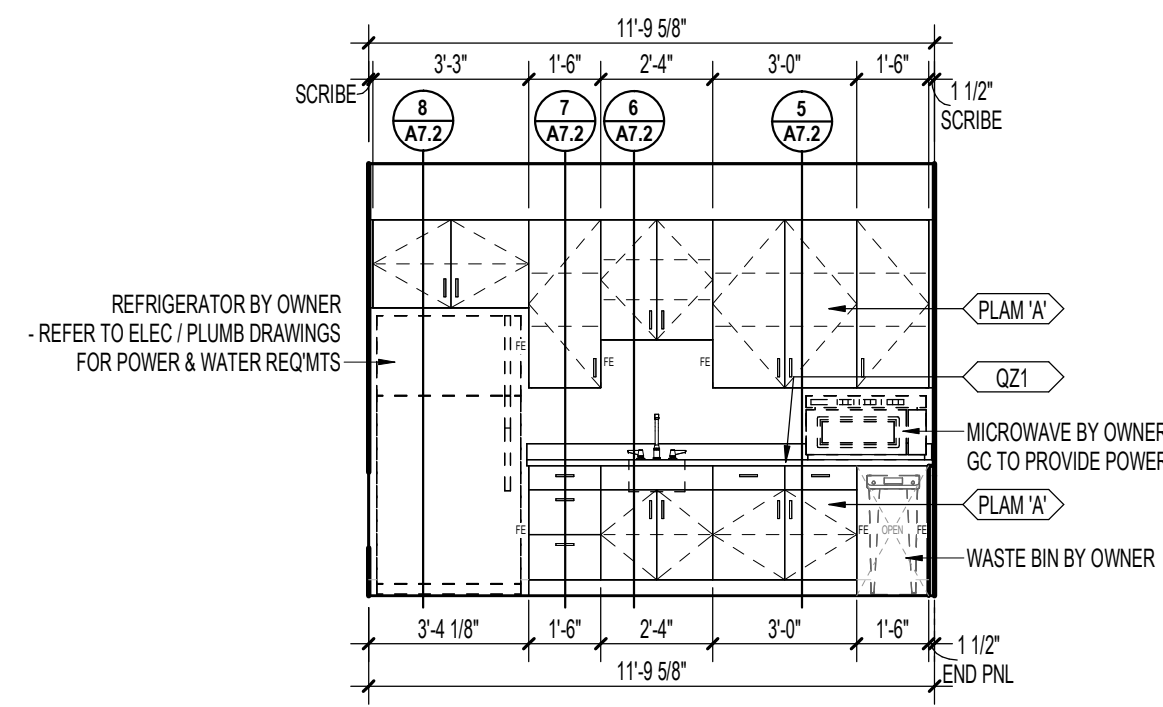

2 LOUNGE
 1/4" = 1'-0"

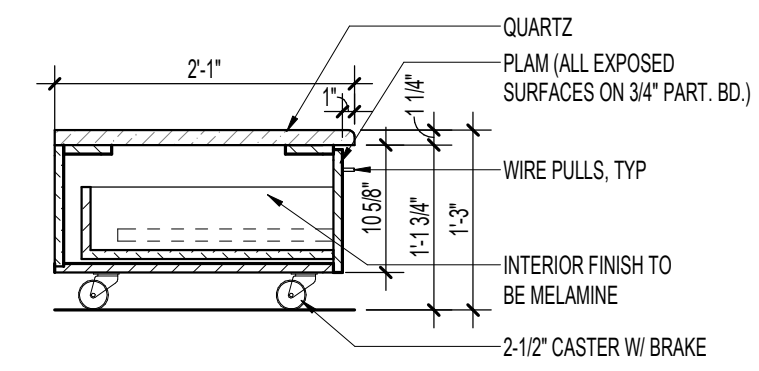

9 PRINTER CART - 1 DRAWER
 3/4" = 1'-0"

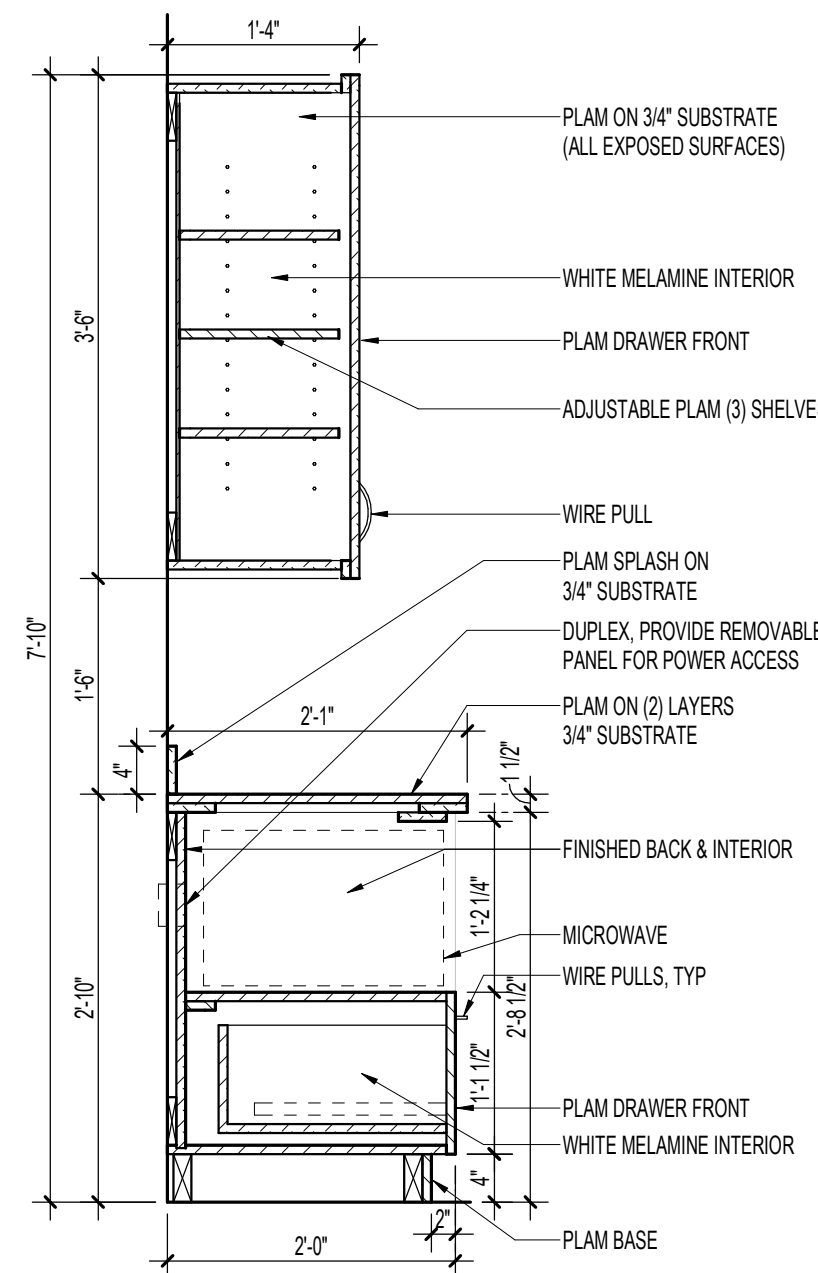

3 MICROWAVE BASE CABINET W/ UPPER - 34" X 25"
 3/4" = 1'-0"

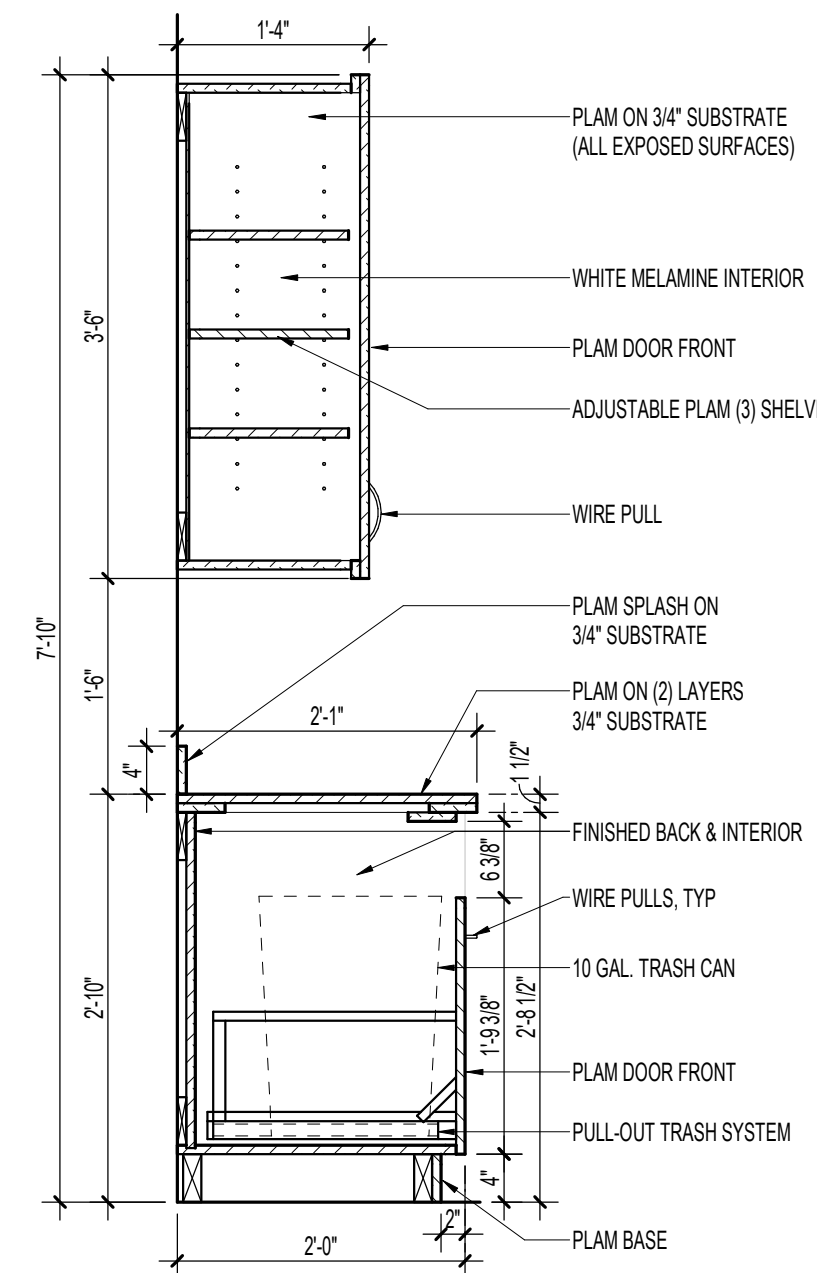

4 TRASH PULL OUT BASE CABINET W/ UPPER - 34" X 25"
 3/4" = 1'-0"

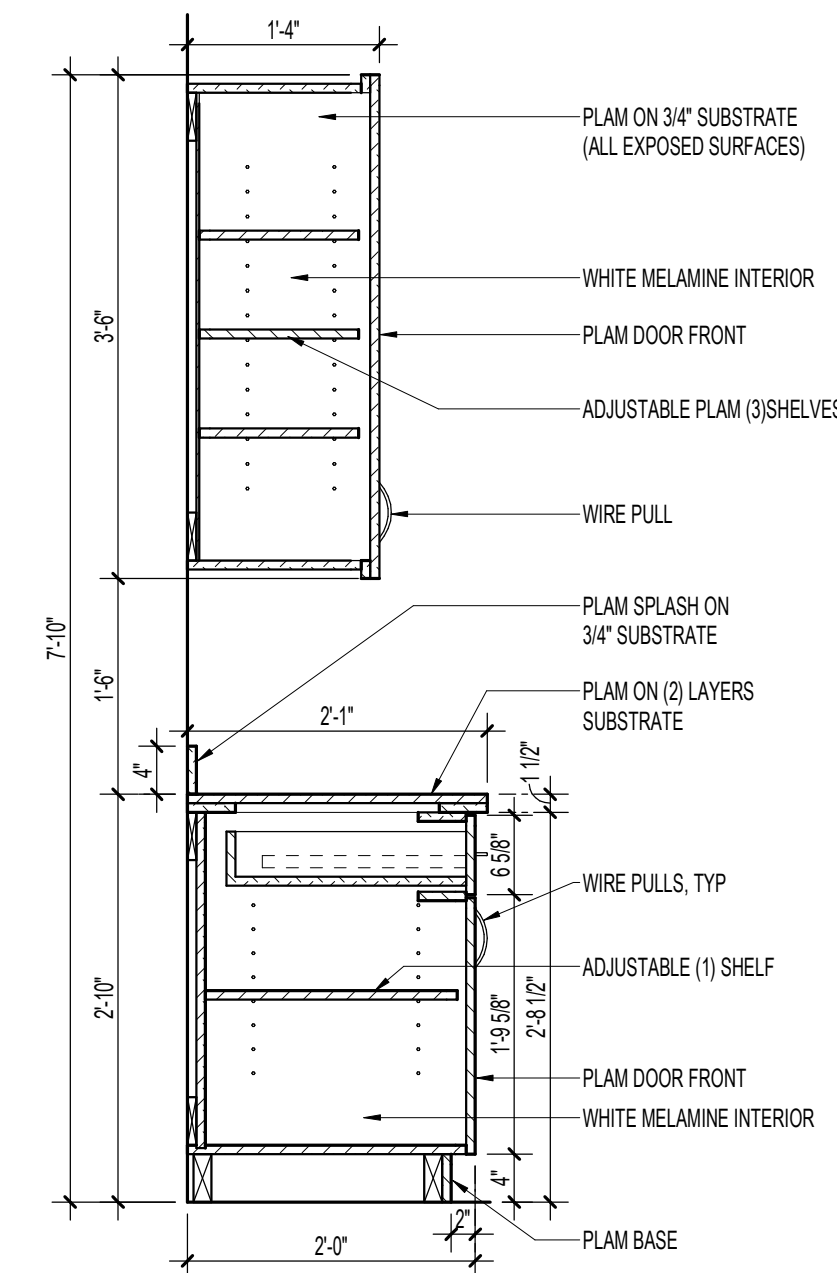

5 1-DRAWER BASE CABINET W/ UPPER - 34" X 25"
 3/4" = 1'-0"

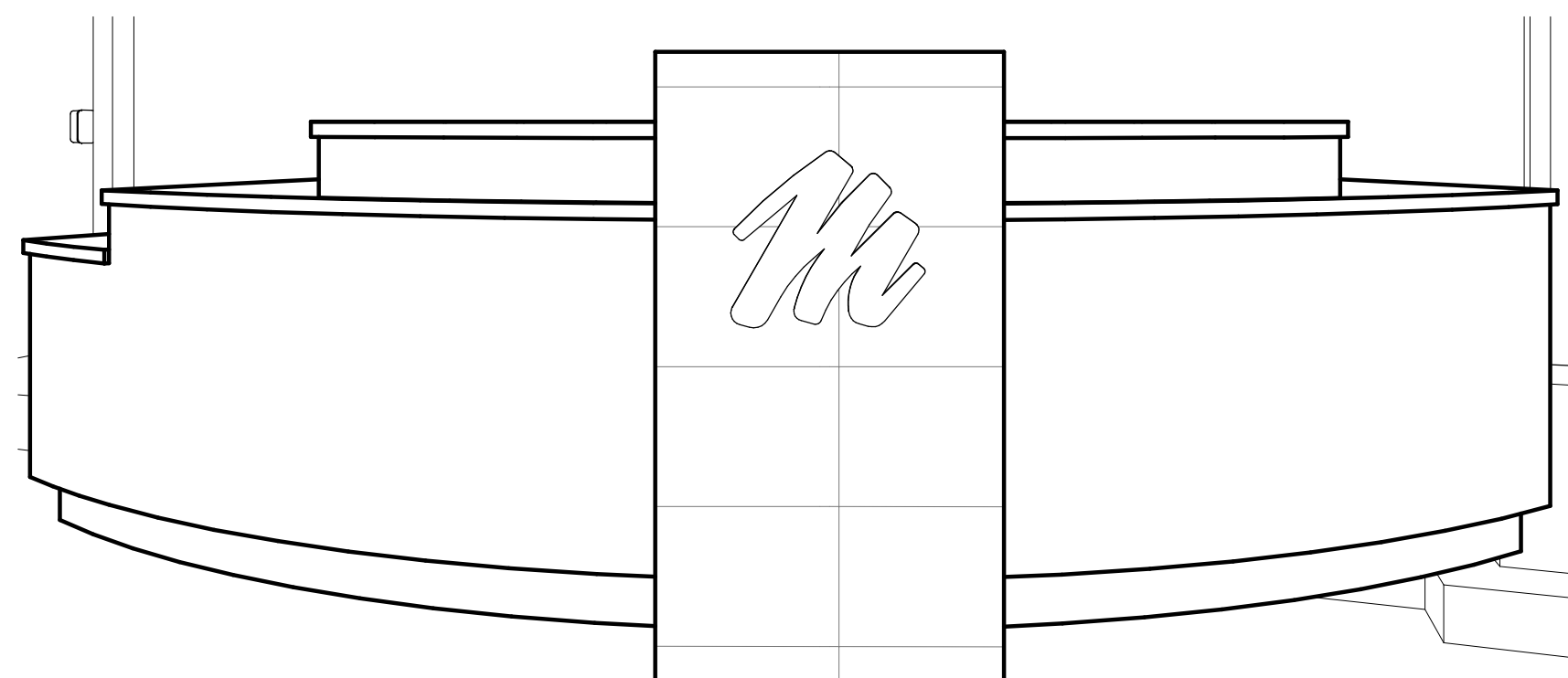

14 TELLER
 A7.2

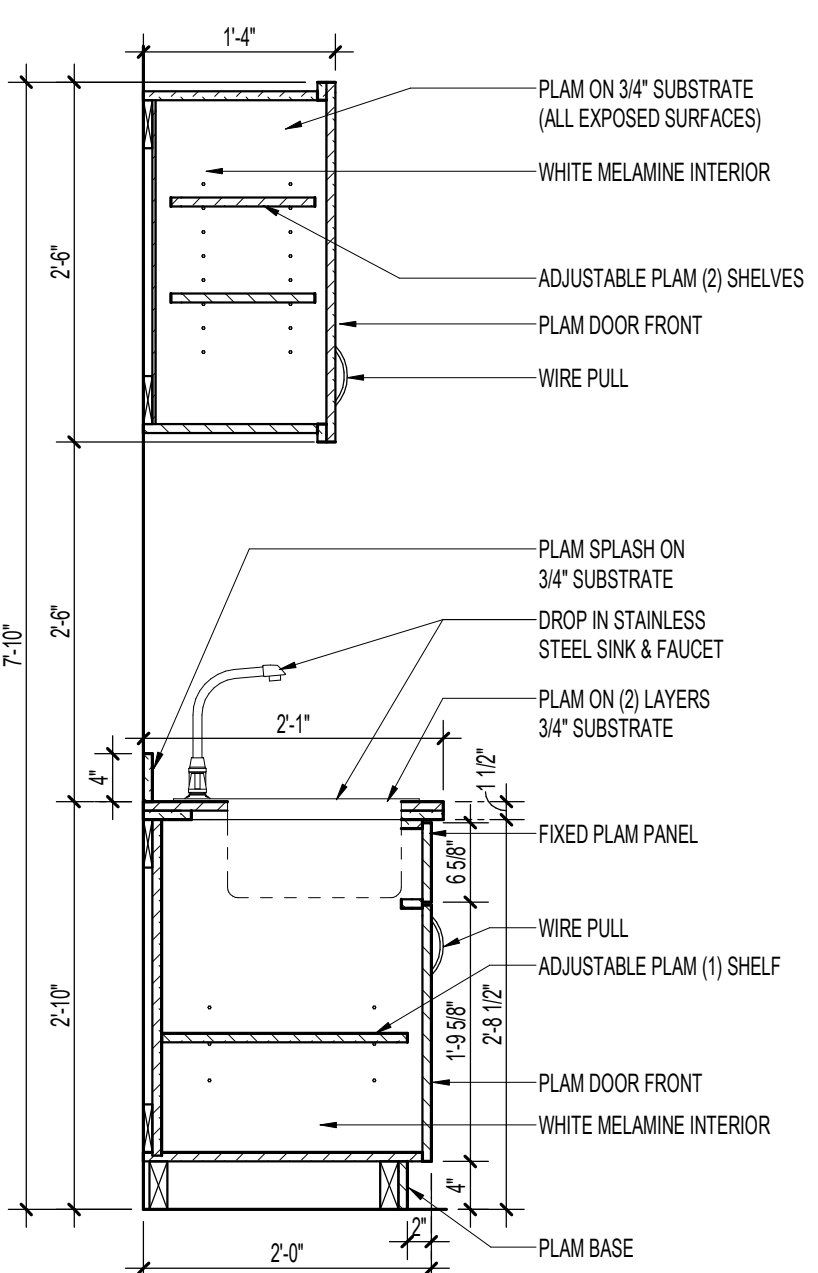

6 SINK BASE CABINET W/ UPPER - 34" X 25"
 3/4" = 1'-0"

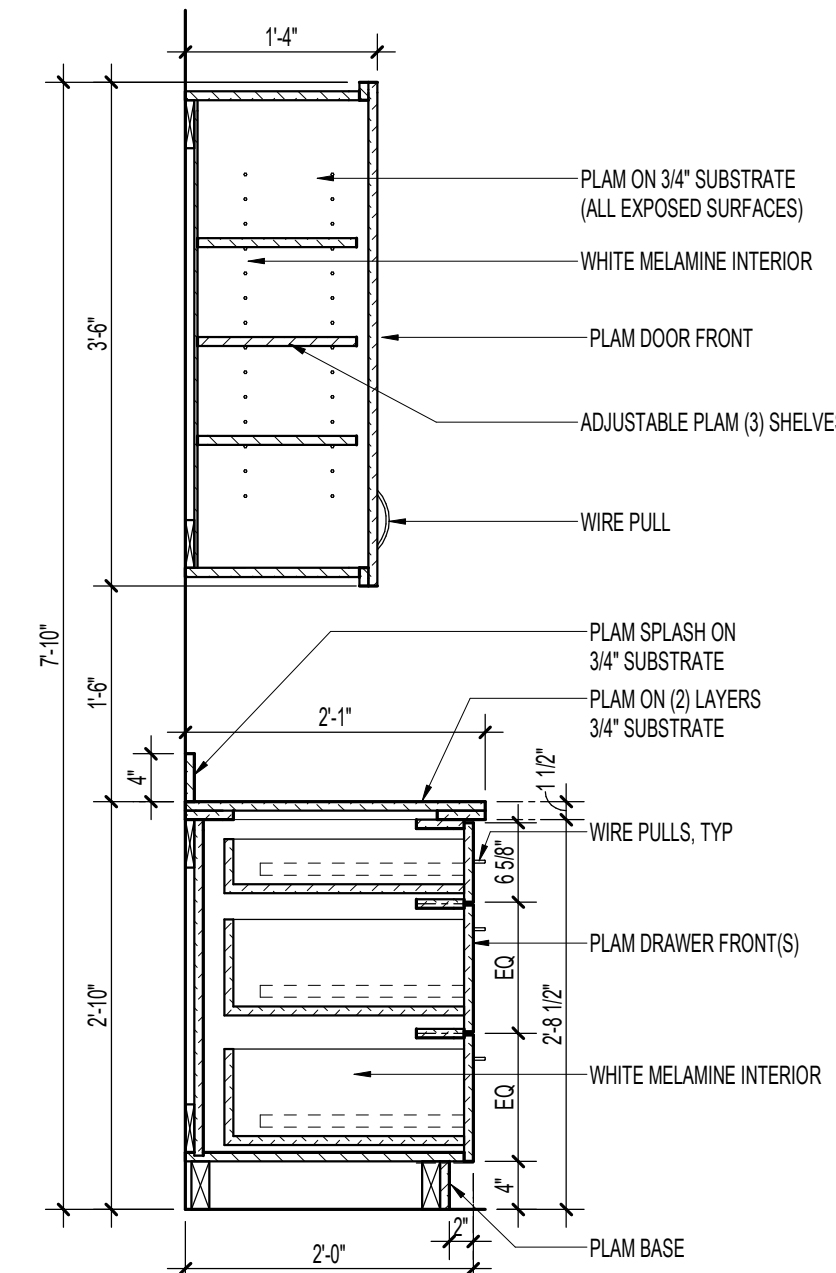

7 3-DRAWER BASE CABINET W/ UPPER - 34" X 25"
 3/4" = 1'-0"

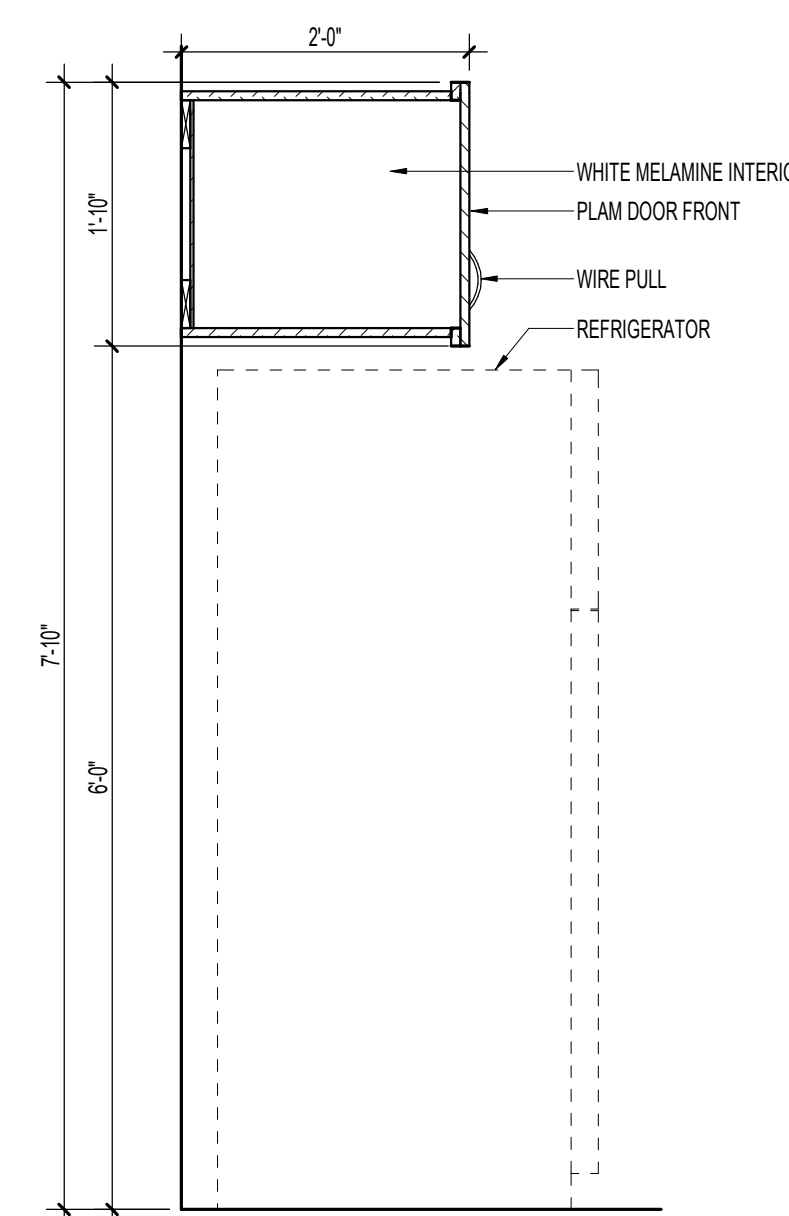

8 REFRIGERATOR UPPER CABINET
 3/4" = 1'-0"

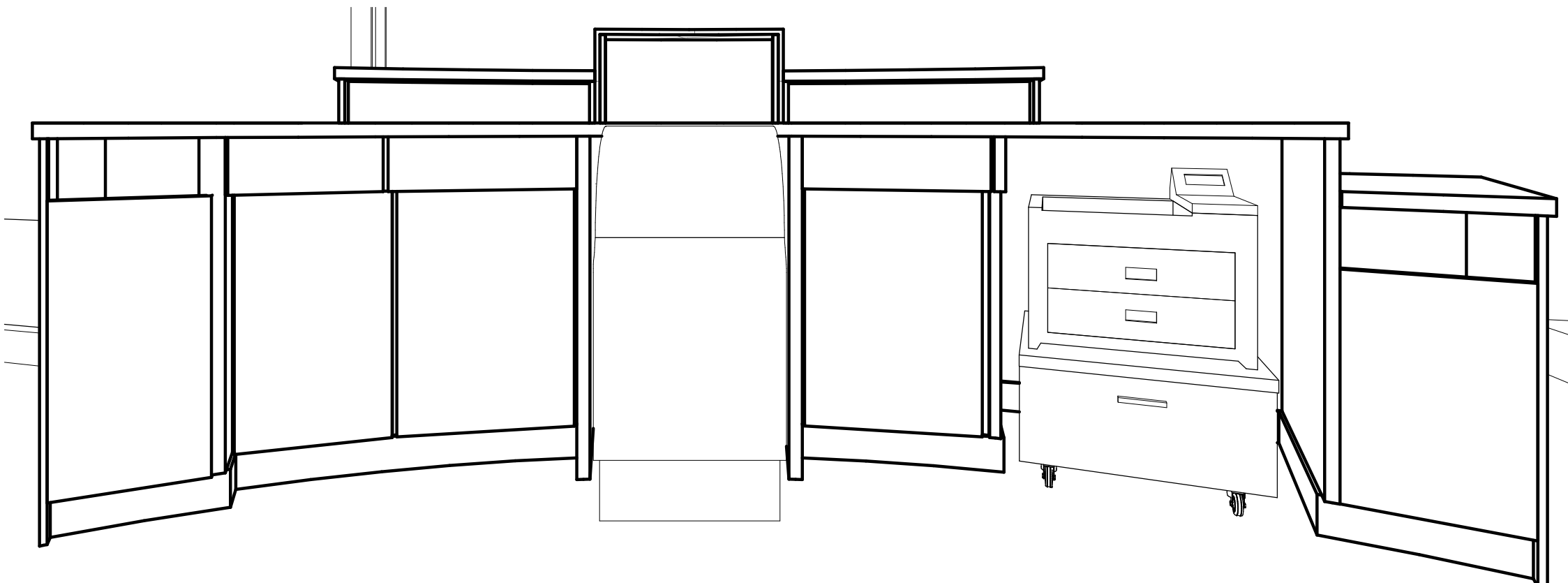

15 TELLER
 A7.2

FINISH SPECIFICATIONS:								
SYMBOL	PRODUCT DESCRIPTION	MANUFACTURER	STYLE	COLOR	FINISH	SIZE	SPECIFICATIONS	REMARKS
TILE								
TL1	PORCELAIN FLOOR TILE	CERAMIC TILEWORKS	QUARTZITE	GREY		12" X 24"	PATTERN: 1/3 OFFSET GROUT: TBD	LOCATION: LOBBY, TOILET ROOMS CONTACT: KRISTA GARDNER @ CERAMIC TILEWORKS
TL2	CERAMIC WALL TILE	CERAMIC TILEWORKS	BUILDER BASIC	WHITE ICE	MATTE	4" X 16"	PATTERN: 1/2 OFFSET GROUT: TBD	LOCATION: TOILET ROOMS CONTACT: KRISTA GARDNER @ CERAMIC TILEWORKS
TL3	PORCELAIN WALL TILE	TILE BAR	KAI	ROYAL BLUE	CRACKLED GLOSSY	4" TRI-STACKED MOSAIC	PATTERN: VERTICAL: ENSURE SHEET JOINT WIDTH MATCHES TILE GROUT WIDTH FOR SEAMLESS LOOK GROUT: TBD	LOCATION: COFFEE BAR, TOILET ROOMS CONTACT: DENA TISOR @ TILE BAR
CARPET								
CPT1	CARPET TILE	MILLIKEN	HEAVY META ALLOY	ALY152-118 ZINC		25CM X 100CM	PATTERN: BRICK ASHLAR	LOCATION: LOBBY, TELLER, CASH-WORK, WORK-COPY, CONFERENCE, OFFICE, WELLNESS, STORAGE CONTACT: CARI KAPSNER @ MILLIKEN
CPT2	CARPET TILE	MILLIKEN	RELEVATION WANDER	PWY52 SAIL		50CM X 100CM	PATTERN: BRICK ASHLAR	LOCATION: WAITING AREA CONTACT: CARI KAPSNER @ MILLIKEN
CPT3	CARPET TILE - WALK OFF	MILLIKEN	OBEX CUT / STIPPLE	STC119 DARK GREY		50CM X 50CM	PATTERN: QUARTER TURN	LOCATION: VESTIBULE, EMPLOYEE ENTRANCE, CLOSET CONTACT: CARI KAPSNER @ MILLIKEN
SEALED CONCRETE								
SC1		TBD	TBD	TBD				
BASE								
VB1	VINYL BASE	FLEXCO	COVED	78 LUMBER		4" HIGH		LOCATION: TYPICAL WALL BASE CONTACT: TBD
PAINT								
PT1	PAINT	SHERWIN WILLIAMS	6070	HERON PLUME	EGGSHELL			LOCATION: TYPICAL
PT2	PAINT	SHERWIN WILLIAMS	9150	ENDLESS SEA	EGGSHELL			LOCATION: ACCENT
PT3	PAINT	SHERWIN WILLIAMS	7069	IRON ORE	SATIN			LOCATION: HM DOORS, HM FRAMES, RAILINGS
PT4	PAINT	SHERWIN WILLIAMS	7007	CEILING BRIGHT WHITE	SATIN			LOCATION: TOILET ROOMS, UTILITY ROOM
PT5	PAINT	SHERWIN WILLIAMS	7007	CEILING BRIGHT WHITE	FLAT			LOCATION: GYP BD CEILINGS, SOFFITS, BULKHEADS, EXPOSED STRUCTURE
WALL COVERING								
WC1	WALL COVERING	MDC	BEAD BARE BBBB06	NAVY NIBBLET				LOCATION: WAITING CONTACT: JESSIE SYDNES @ MDC
PLASTIC LAMINATE								
PLAM 'A'	PLASTIC LAMINATE	WILSONART	7971-12	UPTOWN WALNUT	SOFTGRAIN		INSTALLATION: VERTICAL GRAIN	LOCATION: TYPICAL MILLWORK CONTACT: LYNETTE STENDE @ WILSONART
PLAM 'B'	PLASTIC LAMINATE	WILSONART	4945-38	ORGANIC COTTON	FINE VELVET			LOCATION: COUNTERTOPS WHERE NOTED ON ELEVATIONS/DETAILS CONTACT: LYNETTE STENDE @ WILSONART
PLAM 'C'	PLASTIC LAMINATE	ARBORITE	SS77	GRAPHITE	CA			LOCATION: TYPICAL MILLWORK BASE CONTACT: RANDY BECKSTROM @ JAECKLE DISTRIBUTORS
QUARTZ SURFACE								
OZ1	QUARTZ SURFACE	CAMBRIA	LUXURY SERIES	HARLOW	MATTE		EDGE PROFILE: RIDGELINE (TR3)	LOCATION: TELLER LINE, COFFEE BAR, CHECK DESK, FIREPLACE CONTACT: KELSEY BARRETT @ CAMBRIA
WOOD								
WD1	WOOD SPECIES		MAPLE??	TO MATCH PLAM 'A'				LOCATION: WOOD DOORS, WOOD VENEER
STAIN								
WS1	WOOD STAIN			TO MATCH PLAM 'A'				LOCATION: WOOD DOORS, WOOD VENEER
TRIM								
TR1	WALL TILE TRIM	SCHLUTER	DILEX-AHK	NA	TBD	NA		LOCATION: TOILET ROOMS - FLOOR TO WALL & INSIDE CORNER TRANSITIONS NOTE: USE COORDINATING CONNECTORS AND CORNER ACCESSORIES AT ALL CORNERS AND SEAMS
TR2	WALL TILE TRIM	SCHLUTER	JOLLY	TBD	TBD	NA		LOCATION: TOILET ROOMS - TILE TERMINATION NOTE: USE COORDINATING CONNECTORS AND CORNER ACCESSORIES AT ALL CORNERS AND SEAMS
TR3	FLOOR TRIM	SCHLUTER	SCHIENE	TBD	TBD			LOCATION: LOBBY - TILE TO CPT TRANSITION
WINDOW COVERINGS								
WIN1	WINDOW COVERINGS	DRAPER	MANUAL CLUTCH OPERATED FLEXSHADE NEXO				SHADE: E SCREEN 3% SHADE COLOR: CHARCOAL/CHARCOAL FASCIA/HARDWARE FINISH: TO MATCH STOREFRONT FRAME HEM BAR: STANDARD - SEALED END	LOCATIONS: AS NOTED ON FINISH PLAN CONTACT: DAN LESLIE @ DRAPER INC
CEILING								
ACT1	ACOUSTICAL CEILING TILE	TBD	TBD					LOCATION: TBD CONTACT: TBD
ACT2	ACOUSTICAL CEILING TILE	TBD	TBD					LOCATION: TBD CONTACT: TBD
GWB	ACOUSTICAL CEILING TILE	TBD	TBD					LOCATION: TBD CONTACT: TBD

- FINISH GENERAL NOTES:**
- ALL CARPET IS TO BE LAID WITH THE GRAIN RUNNING IN THE SAME DIRECTION, UNLESS NOTED OTHERWISE.
 - ALL CARPET OF EACH TYPE MUST BE FROM THE SAME DYE LOT.
 - CARE SHALL BE TAKEN TO KEEP ADHESIVE OFF THE FACE OF CARPET, ADJACENT WALLS AND SURFACES.
 - ANY SUCH SMears SHALL BE REMOVED IMMEDIATELY.
 - ANY DAMAGE TO ADJACENT WALLS, SURFACES AND EQUIPMENT RESULTING FROM THE INSTALLATION OF FINISHES ARE TO BE THE RESPONSIBILITY OF THE SUB-CONTRACTOR CAUSING THE DAMAGE.
 - ALL CARPET SEAMS ARE TO BE BOUND WITH SEAM ADHESIVE.
 - NO SUBSTITUTIONS FOR THE SPECIFIED FINISHES WILL BE ACCEPTED WITHOUT APPROVAL OF THE ARCHITECT.
 - LEAD TIMES MAY BE AN ISSUE! CONFIRM LEAD TIMES WITH ALL MANUFACTURERS NO LESS THAN 8 WEEKS PRIOR TO INSTALLATION OF MATERIALS. ALL MATERIALS MUST BE ORDERED IN TIME TO ALLOW FOR ON-TIME PROJECT COMPLETION.
 - FLOORING CONTRACTOR TO FURNISH AND INSTALL FLOOR FILLER WHERE NEEDED TO TRANSITION BETWEEN DIFFERENT FLOOR MATERIALS WHERE NOTED AND/OR OTHERWISE REQUIRED.
 - PROVIDE ADA APPROVED TRANSITIONS BETWEEN ALL FLOOR FINISHES.

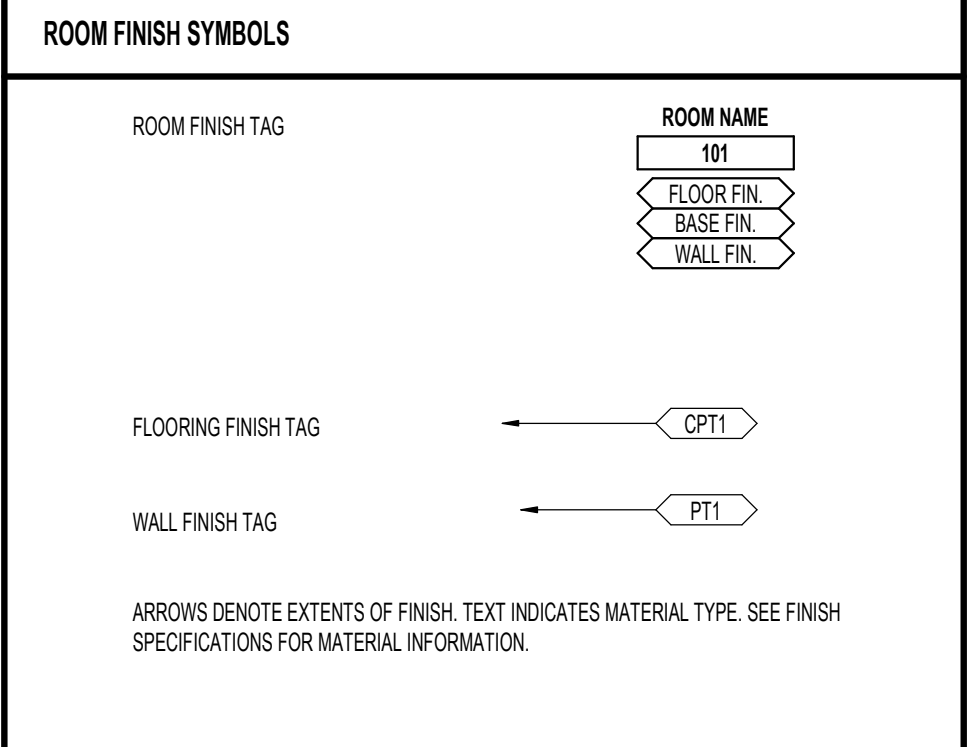

www.htg-architects.com
 Minneapolis Bismarck

1010 Mainstreet, Suite 100
 Hopkins, MN 55343
 Tel: 952.278.8880

PROJECT
MAYO EMPLOYEES
FEDERAL CREDIT UNION

NEW BUILDING

605 WEST AVE S.
LA CROSSE, WI

BID SET 03/27/2026

REVISIONS

DATE NO

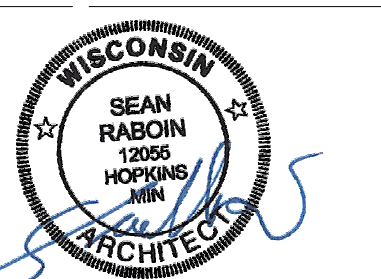

SEAN C. RABOIN
 12055 03/27/2026
 Reg No. Date

FINISH PLANS AND SCHEDULES

Drawn By: Author Checked By: Checker

F1

251167
 COPYRIGHT © HTG ARCHITECTS

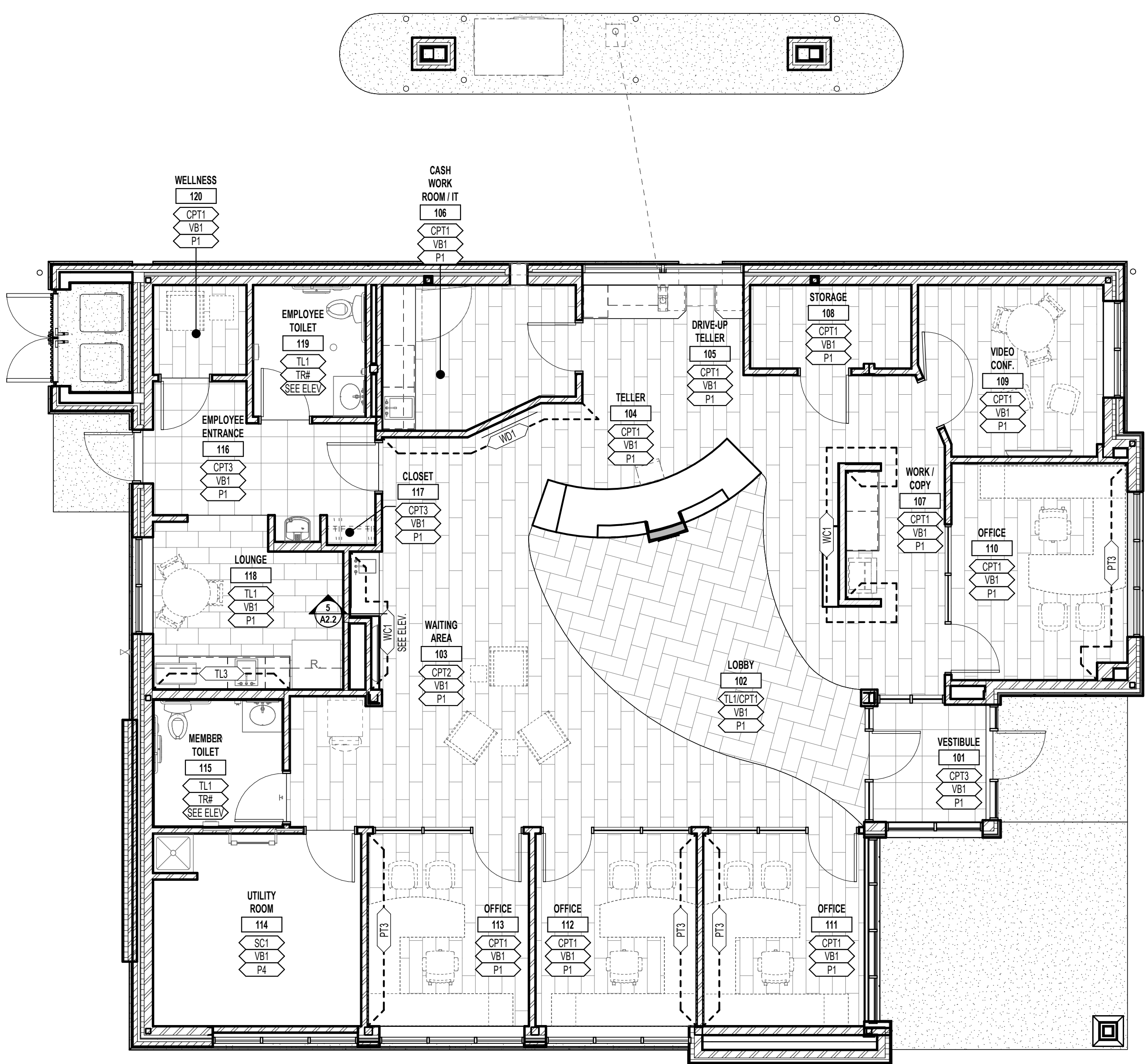

1 MAIN LEVEL FINISH PLAN
 3/16" = 1'-0"



Autodesk Docs\Mayo Employees FCU-La Crosse\W251167_Arch_Central_1251.rvt
 3/27/2026 2:46:51 PM