

Agenda Item 23-0805 (Julie Emslie/Andrea Trane)

Resolution declaring certain properties located on Kinney Coulee Rd, parcels 17-10575-64 and 17-10575-63, as surplus property.

General Location

Ward 2. NE corner of the City, directly SE of the International Business Park and adjacent to the County landfill.

Background Information

The City currently owns 2 parcels to the immediate southwest of the County landfill. A private business inquired about purchasing these, and the City otherwise does not have a use for these parcels. One of the properties has a natural gas easement throughout the whole of the property. Thus, the purchaser of the property would need to comply with this restriction.

Recommendation of Other Boards and Commissions

City ordinance requires that City owned properties be deemed surplus by the Board of Public Works and Council Resolution. This item goes before the BPW on 7/31/23 (same day as Plan Commission). City policy also requires publicly advertising the property for sale for a period of time. Thereafter all offers to purchase will be reviewed by the Board of Public Works and final approval by the Common Council.

Consistency with Adopted Comprehensive Plan

Development in the industrial/business parks is encouraged in the Comprehensive Plan. These parcels are immediately adjacent to the International Business Park and development would be complementary to the planned use of this area.

Staff Recommendation

Staff recommends approval.

Routing F&P 8/3/2023

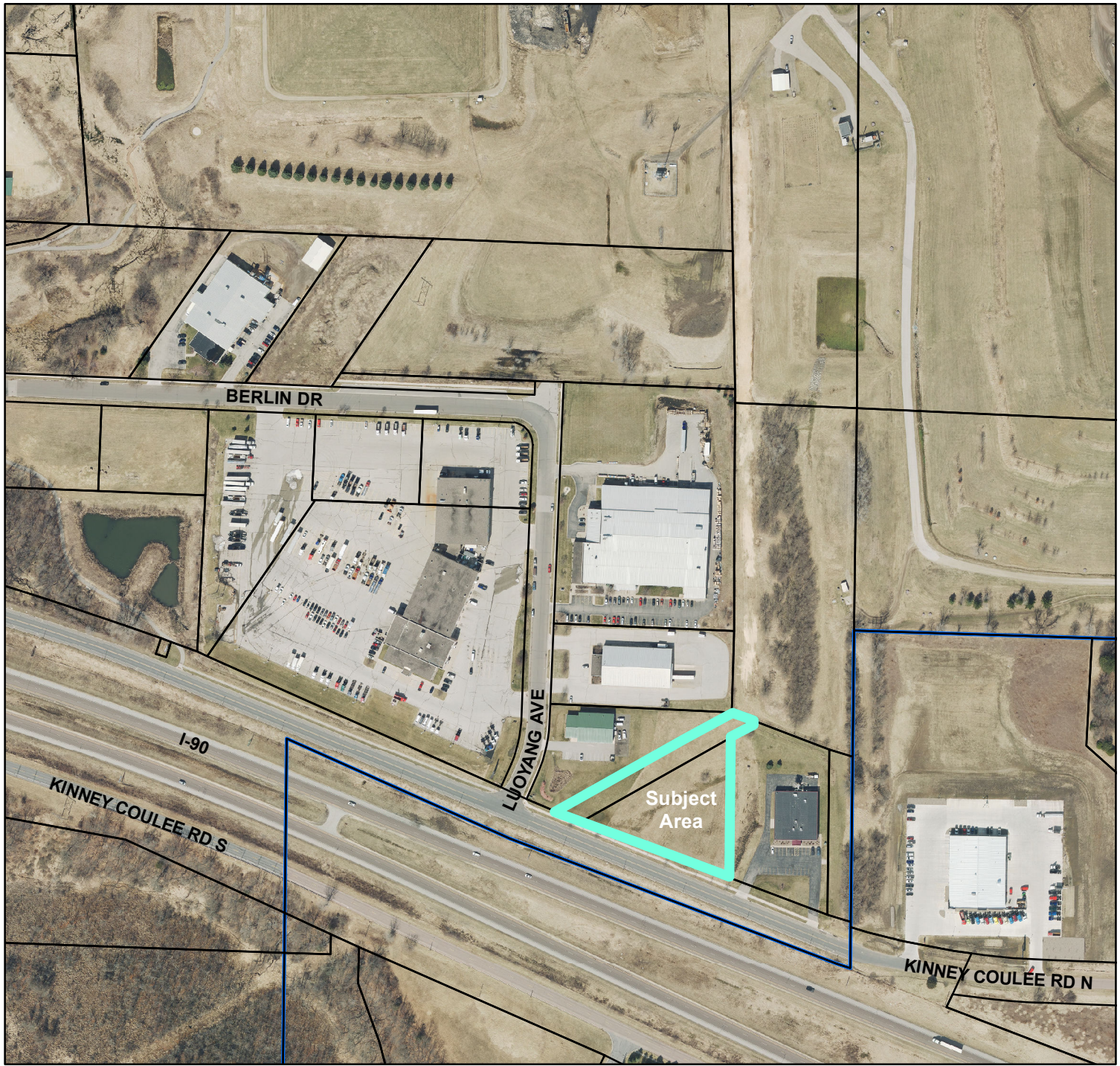

BASIC ZONING DISTRICTS

	R1 - SINGLE FAMILY
	R2 - RESIDENCE
	WR - WASHBURN RES
	R3 - SPECIAL RESIDENCE
	R4 - LOW DENSITY MULTI
	R5 - MULTIPLE DWELLING
	R6 - SPECIAL MULTIPLE
	PD- PLANNED DEVELOP
	TND - TRAD NEIGH DEV.
	C1 - LOCAL BUSINESS
	C2 - COMMERCIAL
	C3 - COMMUNITY BUSINESS
	M1 - LIGHT INDUSTRIAL
	M2 - HEAVY INDUSTRIAL
	PS - PUBLIC & SEMI-PUBLIC
	PL - PARKING LOT
	UT - PUBLIC UTILITY
	CON - CONSERVANCY
	FW - FLOODWAY
	A1 - AGRICULTURAL
	EA - EXCLUSIVE AG
	City Limits
	SUBJECT PROPERTY



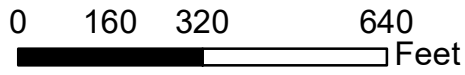

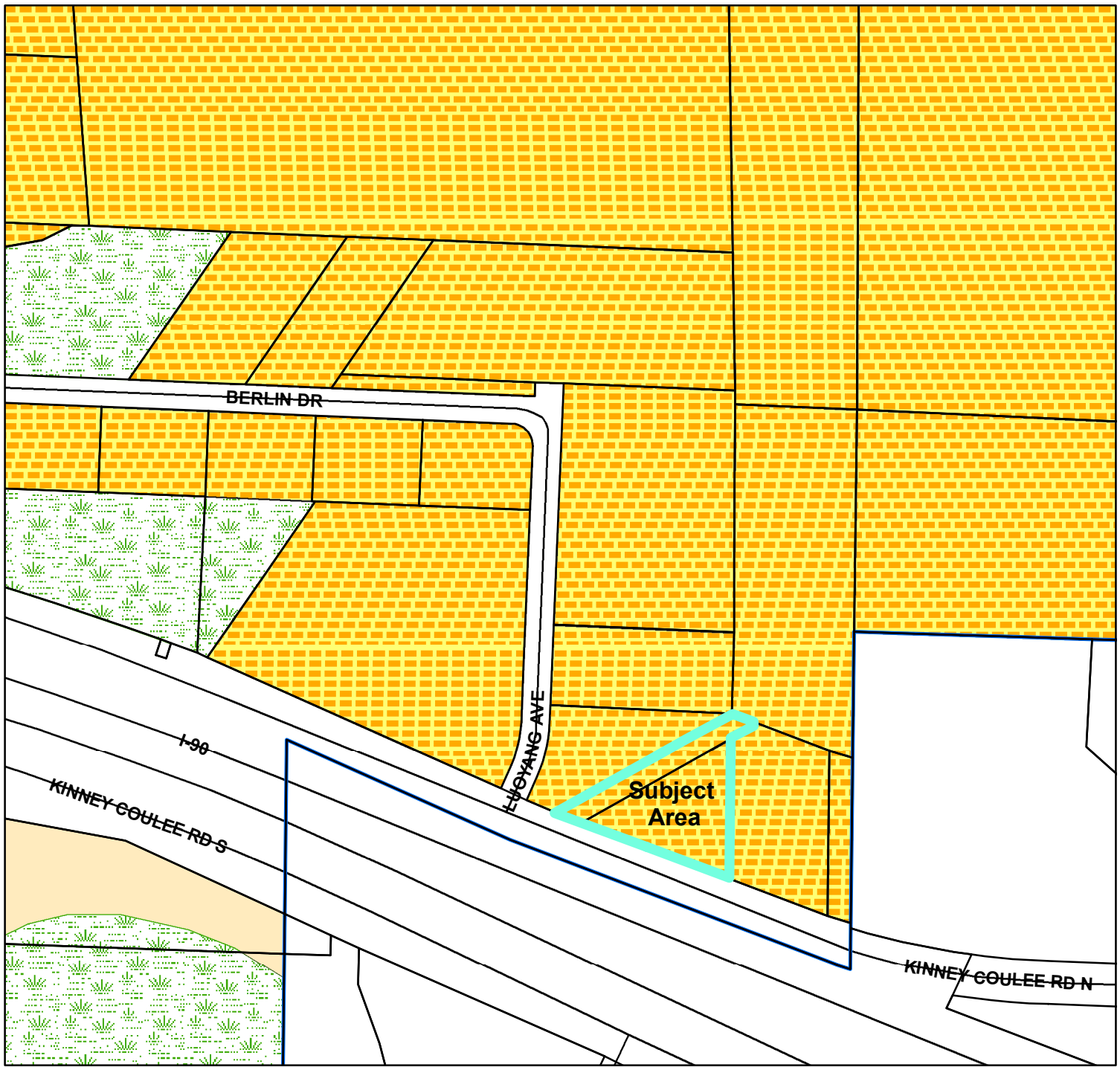

BASIC ZONING DISTRICTS

	R1 - SINGLE FAMILY
	R2 - RESIDENCE
	WR - WASHBURN RES
	R3 - SPECIAL RESIDENCE
	R4 - LOW DENSITY MULTI
	R5 - MULTIPLE DWELLING
	R6 - SPECIAL MULTIPLE
	PD - PLANNED DEVELOP
	TND - TRAD NEIGH DEV.
	C1 - LOCAL BUSINESS
	C2 - COMMERCIAL
	C3 - COMMUNITY BUSINESS
	M1 - LIGHT INDUSTRIAL
	M2 - HEAVY INDUSTRIAL
	PS - PUBLIC & SEMI-PUBLIC
	PL - PARKING LOT
	UT - PUBLIC UTILITY
	CON - CONSERVANCY
	FW - FLOODWAY
	A1 - AGRICULTURAL
	EA - EXCLUSIVE AG
	City Limits
	SUBJECT PROPERTY

