

# Certified Survey Map

Located in  
 Gov. Lot 5, Section 15, T16N-R7W  
 City of La Crosse, La Crosse County, Wis.  
 Being a subdivision of Lot 1, CSM, Vol. 18, P. 42

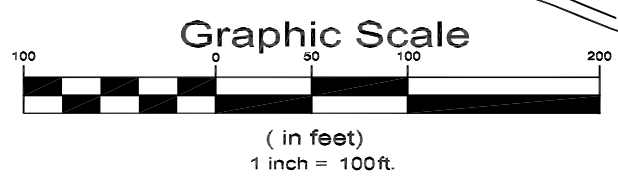
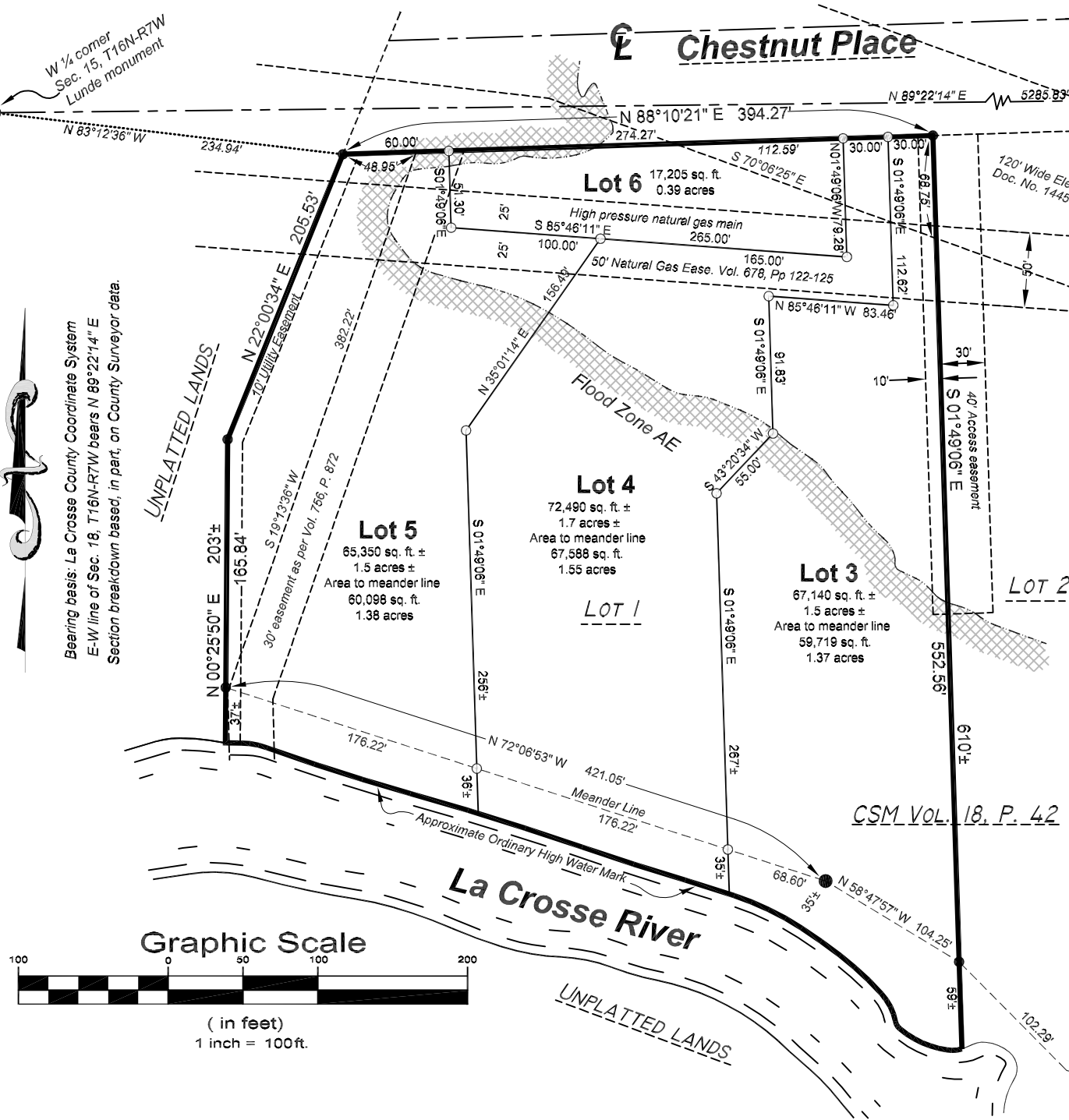

W 1/4 corner  
 Sec. 15, T16N-R7W  
 Lundie monument

E 1/4 corner  
 Sec. 15, T16N-R7W  
 Berntsen monument

Bearing basis: La Crosse County Coordinate System  
 E-W line of Sec. 18, T16N-R7W bears N 89°22'14" E  
 Section breakdown based, in part, on County Surveyor data.



## Surveyor's Certificate

I, Stephen J. Solberg, Professional Land Surveyor, do hereby certify:  
 That I have surveyed, divided and mapped this Certified Survey Map located in the Gov. Lot 5, Section 15, T16N-R7W, City of La Crosse, La Crosse County, Wisconsin described as follows:  
 Lot 1, Certified Survey Map, Volume 18, Page 42, Doc. No. 1729106.  
 Subject to easements, rights-of-way, covenants or restrictions of record.  
 That I have made such survey, land division and map at the direction of Joe Van Aelstyn  
 That such map is a correct representation of the exterior boundaries of the land surveyed and subdivision thereof made.  
 That I have fully complied with the provisions of s.236.34, Wisconsin Statutes and with the subdivision ordinances of Trempealeau County in surveying, dividing and mapping the same.

*Stephen J. Solberg*  
 Stephen J. Solberg, PLS 1846  
 2041 Wood Street, La Crosse WI 54603

## Legend

- = Found 1" iron pipe
- = Found 3/4" iron rod
- ⊕ = Found monument as noted
- = Set 1" x 18" iron pipe (1.13 lb/lin. ft.)
- = Set 7/8" x 18" iron rod (2.04 lb/lin. ft.)

