

# EXHIBIT A - Real Estate

ALL OF LOT 8 OF RIVER POINT DISTRICT BEING PART OF GOVERNMENT LOT 1 AND PART OF GOVERNMENT LOT 2 LOCATED IN THE NORTHEAST 1/4, NORTHWEST 1/4, SOUTHEAST 1/4 AND SOUTHWEST 1/4 OF THE NORTHEAST 1/4 OF SECTION 31, TOWN 16 NORTH, RANGE 7 WEST IN THE CITY OF LA CROSSE, LA CROSSE COUNTY, WISCONSIN.

FND ALUM MON  
NE CORNER  
NE 1/4 OF  
SEC 31-16-7

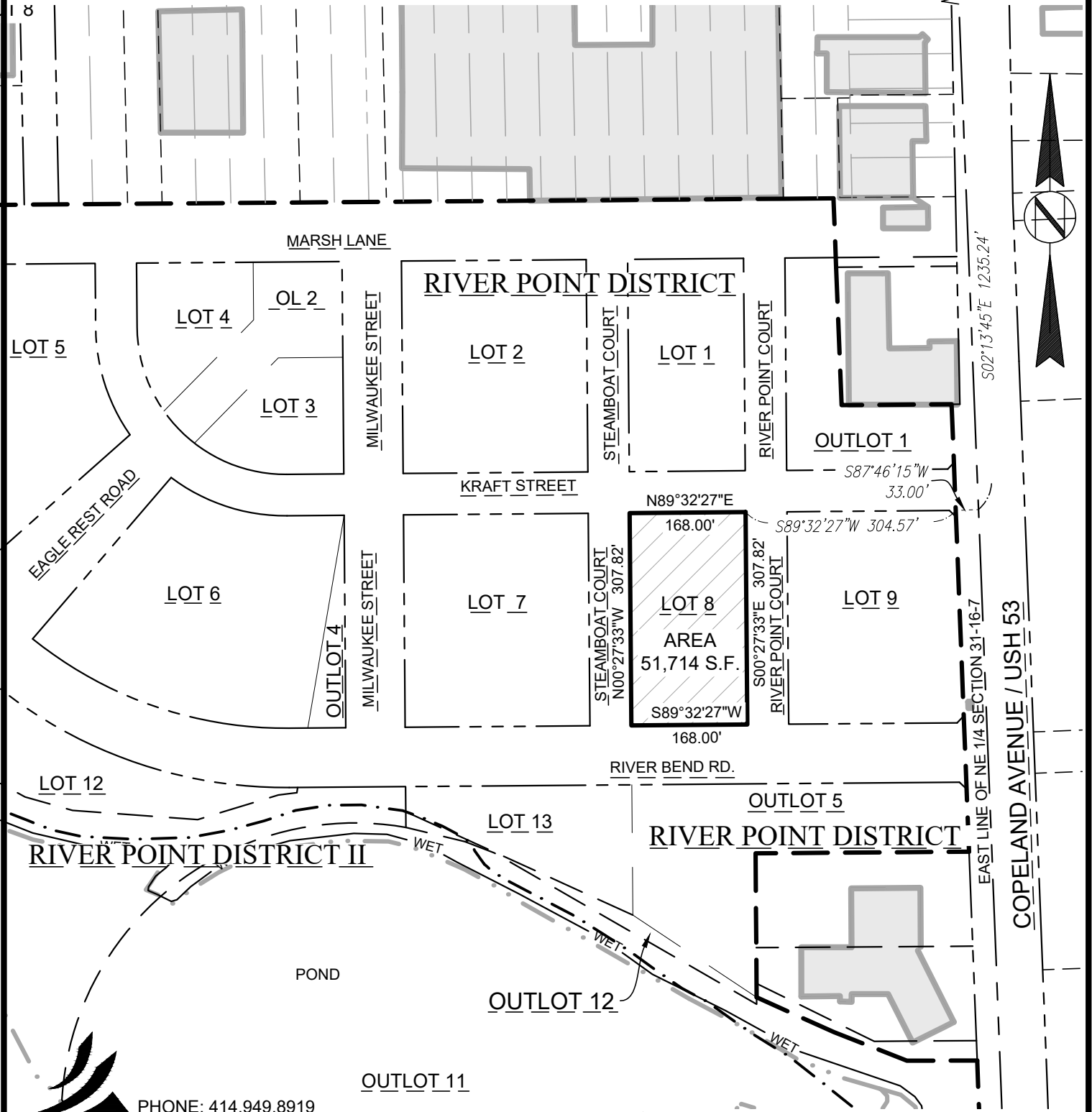

PHONE: 414.949.8919  
501 MAPLE AVENUE  
DELAFIELD, WI 53018-9351  
www.sehinc.com

PROJECT LACRS #155715

SCALE: 1" = 200'



# EXHIBIT A - Real Estate

All of Lot 8 of River Point District being part of Government Lot 1 and part of Government Lot 2 located in the Northeast 1/4, Northwest 1/4, Southeast 1/4 and Southwest 1/4 of the Northeast 1/4 of Section 31, Town 16 North, Range 7 West in the City of La Crosse, La Crosse County Wisconsin bounded and described as follows:

All of Lot 8 of River Point District.

Containing 51,714 square feet, 1.19 acres



PHONE: 414.949.8919  
501 MAPLE AVENUE  
DELAFIELD, WI 53018-9351  
[www.sehinc.com](http://www.sehinc.com)