

PARTIAL VACATION DESCRIPTION

PART OF THE SE 1/4 OF THE SE 1/4, SECTION 7, T16N, R7W, CITY OF LA CROSSE, LA CROSSE COUNTY W.

COMMENCING AT THE SOUTHEAST CORNER OF SAID SECTION 7; THENCE S86°10'27"W 500.89 FEET TO THE SOUTH RIGHT OF WAY OF FISHERMANS ROAD AND THE POINT OF BEGINNING; THENCE S86°09'42"W ALONG SAID SOUTH RIGHT OF WAY 243.05 FEET; THENCE N0°06'58"W 3.66 FEET; THENCE ALONG THE ARC OF A 1172.90 FOOT RADIUS CURVE, CONCAVE NORTHWEST, THE CHORD OF WHICH BEARS N79°17'44"E AND MEASURES 187.76 FEET TO THE P.C. OF A 300.00 FOOT RADIUS CURVE; THENCE CONTINUING ALONG THE ARC OF SAID CURVE, CONCAVE SOUTHEAST, THE CHORD OF WHICH BEARS N80°19'35"E AND MEASURES 58.78 FEET; THENCE S0°08'19"E 32.15 FEET TO THE POINT OF BEGINNING.

CONTAINS APPROX. 4,027 S.F.

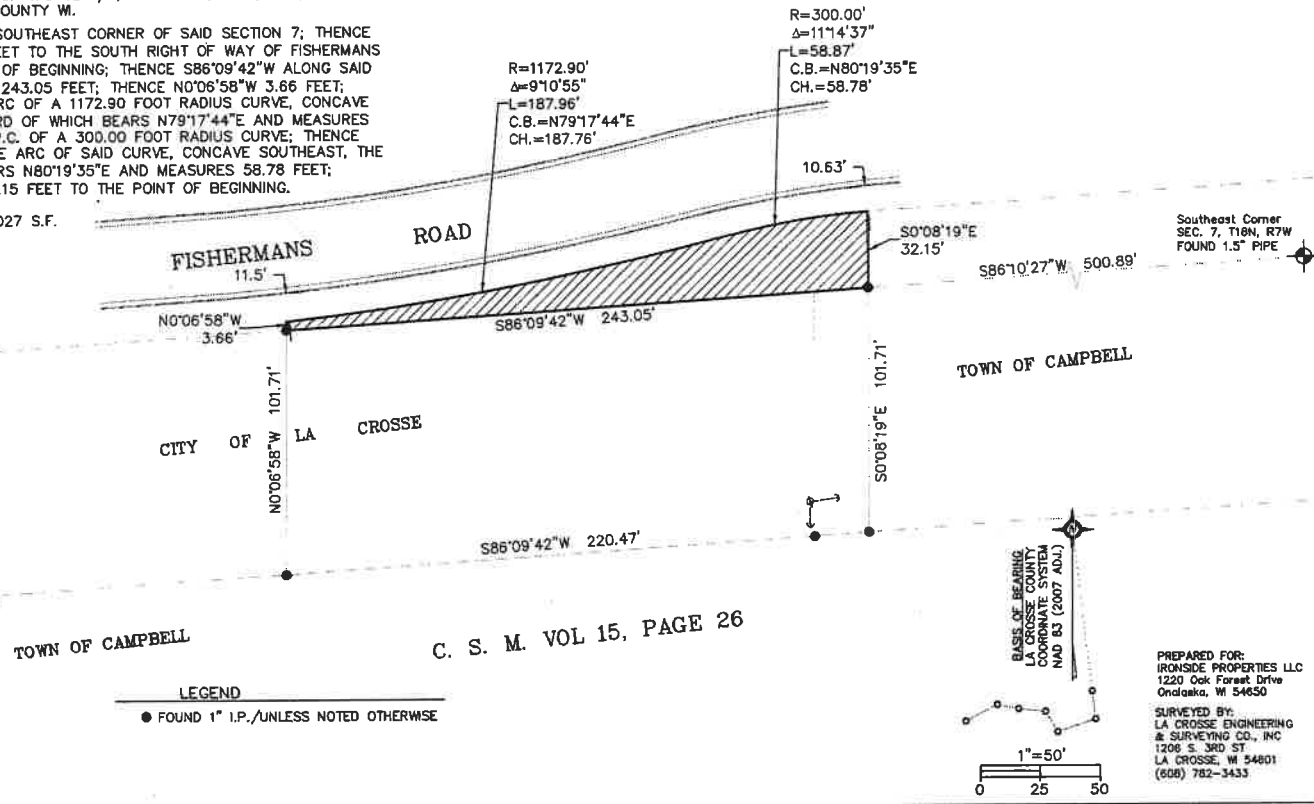

C. S. M. VOL 15, PAGE 26

PREPARED FOR:
 IRONSIDE PROPERTIES LLC
 1220 Oak Forest Drive
 Okauchee, WI 54650

SURVEYED BY:
 LA CROSSE ENGINEERING
 & SURVEYING CO., INC
 1206 S. 3RD ST.
 LA CROSSE, WI 54601
 (608) 782-3433

EXHIBIT "A"