



Floodplain Relief Program

Section A-Name, Address, Property Information

Barb & Steve Rendler s-608-780-6199 B-608-797-2023  
Tax Parcel Number(s)

Address 2127 Liberty Street LaCrosse, WI

Owner's Name Steven T. Rendler & Barbara M. Augen-Rendler

Owner's Telephone Number Cell ST= 608-780-6199 Bm= 608-797-2023

Owner's Email Address (preferred, but optional) Barbara.Rendler@gmail.com

Buyer's Name\* N/A

Buyer's Address\*

Buyer's Telephone Number\*

\* Only required if property is being sold

Section B-Property Floodplain Information

Base Flood Elevation on Parcel 645.8 feet

Lowest Finished Floor Elevation of Principal Structure (House) Garage 641.04 feet

Lowest Adjacent Grade Elevation (Next to Principal Structure)

Are the Furnace, Water Heater, AC, Air Exchange, etc. above the flood protection elevation (2 feet above the base flood elevation)?

Barbara Rendler 11-11-2024

Section B Required Attachments

Aerial Image of Parcel

Section C-Engineer and Contractor Information

Engineer Contact Information (Optional)

Engineer Business Name

Engineer Business Telephone Number

Engineer Representative Name

Engineer Representative Telephone (Direct Line or Cell Phone) Number

Engineer Representative E-mail Address

Contractor Contact Information

Contractor Business Name

Contractor Business Telephone Number

Contractor Representative Name

Contractor Representative Telephone (Direct Line or Cell Phone) Number

Contractor Representative E-mail Address

Estimated Cost of Improvements

Section C Required Attachments

Line-item detailed contractor estimate/quote

**Section D-Improvements Information**

Nature of Improvements (List all eligible activities)

Electrical  
All interior Garage to meet W/DNR/FEMA requirements

Final Cost of Improvements

Date of Completion of Improvements

Letter of Map Revision Date of Application (If applicable)

Letter of Map Revision Date of Receipt/Confirmation (If applicable)

**Section D Required Attachments**

- Letters or signatures of approval from neighbors (If applicable)
- Engineer and Contractor Invoice, Payment Confirmation
- Conditional Letter of Map Revision and Letter of Map Revision (If applicable)

Requested Reimbursement Amount

- For LOMR-F (No More than 90% of eligible engineering and construction costs up to \$40,000)
- For basement stabilization (No more than 90% of the costs up to \$40,000)
- For noncompliance identified by FEMA (No more than 90% of the costs up to \$40,000)

Note: The cost of engineering services related to all floodplain relief grants are part of the \$40,000 maximum allowed under this program.

### Section E-Request for 90% Reimbursement

Owner hereby certifies that the above stated work and successful Letter of Map Revision (LOMR) has been completed or in the case of basement stabilization funding, the work has been completed in accordance with all local, state and federal requirements, received and is on file with the City and the contractor and engineer/consultant has been paid for the above stated services in their entirety (Paid Invoices are Required for city documentation).

Owner acknowledges the terms and conditions of the Floodplain Relief Program.

Owner is hereby requesting a reimbursement grant for all above stated eligible activities/costs based upon the terms of this program.

**Important Note: In order to receive direct payment to contractors (only under the compliance-basement fill portion of this grant), contractors must submit invoices to owners first for their signature and then to the City for direct payment requests from the City to the contractor. Payees must also have a W-9 on file with the City.**

Owner's Signature

Date



Eide Electric LLC

507.459.8787

[Adameide8@gmail.com](mailto:Adameide8@gmail.com)

Rewiring 2127 Liberty Street garage estimate, completed by Eide Electric LLC.

- Permits for electrical upgrades.
- Rewiring outlets, switches and move electrical panel up to get everything above flood protection elevation.
- Repull and replace wires in conduit to garage from house to make them longer to get up out of flood protection elevation.
- Cut in new outlets in outside above flood protection elevation.

- Permit \$ 172.00
- Labor \$ 2,940.00
- Material \$ 1,488.00

Total estimate cost: \$4,600.00

Adam Eide, Owner

Eide Electric LLC

# RICH STORLIE

813 Charles Street  
La Crosse, Wisconsin

Phone: (608) 790-6134  
Email: hameritnow@aol.com

Mr. & Mrs. Steve Rendler
Address: 2127 Liberty St. LaCrosse WI.

Description	
build a platform for electrical access	
lumber and hardware materials	\$185.00
labor	\$320.00
total	\$505.00
Nov. 10, 2024	
Estimate only	
thanks	

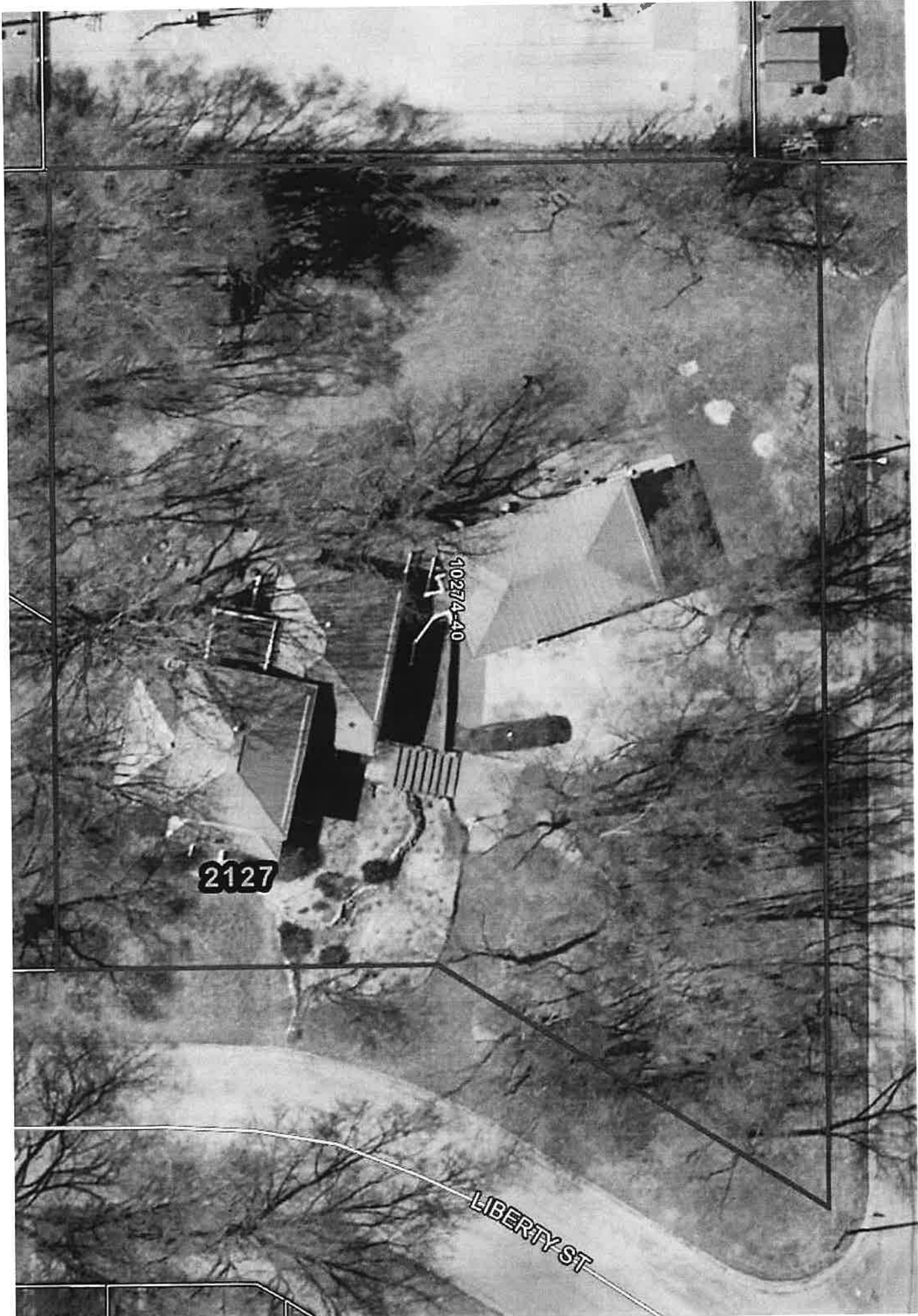

2127

10274-40

LIBERTY ST