

REVIEW PLANS FOR:
KWIK TRIP #819
 CITY OF LA CROSSE,
 LA CROSSE COUNTY, WISCONSIN

INDEX OF SHEETS

TI	TITLE SHEET
SP0	DEMO PLAN
SPI	SITE PLAN
SP1.I	SITE PLAN (KEYNOTES)
SP2	GRADING PLAN
SP4	UTILITY PLAN
SP4.I	UTILITY SPECS
SP5	SITE PLAN DETAILS
SP6	SITE PLAN DETAILS

TOTAL SHEETS = 9

LIST OF STANDARD ABBREVIATIONS

A	AND
AB	AUGER BORING
ADT	AVERAGE DAILY TRAFFIC
BC	BOTTOM OF CURB
BM	BENCHMARK
BOC	BACK OF CURB
BR	BOTTOM OF RAMP
BS	BOTTOM OF STEPS
BW	BOTTOM OF WALL
CB	CATCH BASIN
CMAC	CORRUGATED METAL ARCH CULVERT
CMB	CORRUGATED METAL BOX CULVERT
CMP	CORRUGATED METAL PIPE
CO	CLEANOUT
CONC.	CONCRETE
CPP	CORRUGATED PLASTIC PIPE
DGB	DENSE GRADED BASE
DIP	DUCTILE IRON PIPE
D/S	DOWNSTREAM
(E)	EAST
ELEV.	ELEVATION
EOG	EDGE OF GRAVEL
FFE	FINISHED FLOOR ELEVATION
FG	FINISH GRADE
F.O.	FIBER OPTIC
INL	INLET
HDPE	HIGH DENSITY POLYETHYLENE PIPE
HMA	HOT MIX ASPHALT
HP	HIGH POINT
IE	INVERT ELEVATION
LF	LINEAL FEET
LP	LOW POINT
MEG	MATCH EXISTING GRADE
MH	MANHOLE
(N)	NORTH
(NE)	NORTHEAST
(NW)	NORTHWEST
OH	OVERHEAD
PC	POINT OF CURVATURE
P/L	PROPERTY LINE
PP	POWER POLE
PT	POINT OF TANGENCY
PVC	POLYVINYL CHLORIDE PIPE
RCB	REINFORCED CONCRETE BOX CULVERT
RCP	REINFORCED CONCRETE PIPE
RR	RAIL ROAD
R/W	RIGHT OF WAY
(S)	SOUTH
SAN	SANITARY SEWER
SB	SOIL BORING
SS	STORM SEWER
STM	STORM
(SW)	SOUTHWEST
TC	TOP OF CURB
TBR	TO BE REMOVED
TLE	TEMPORARY LIMITED EASEMENT
TNH	TOP NUT FIRE HYDRANT
TP	TEST PIT
TR	TOP OF RAMP
TYP.	TYPICAL
TS	TOP OF STEPS
TW	TOP OF WALL
U/S	UPSTREAM
VAR.	VARIABLE
(W)	WEST

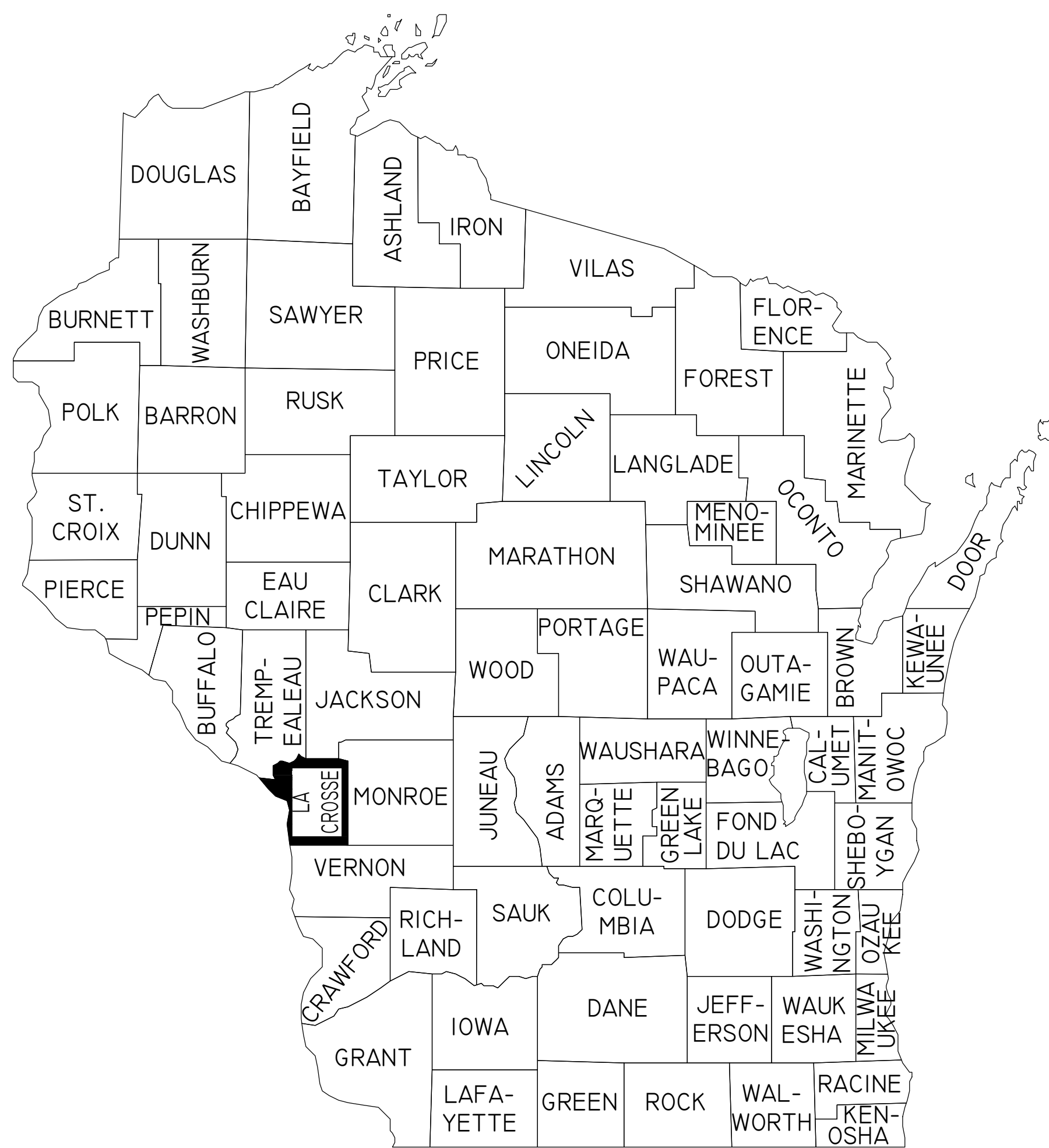

LEGEND

	BENCHMARK
	1" IRON BAR
	EXISTING MANHOLE
	EXISTING TELEPHONE MANHOLE
	EXISTING STORM SEWER MANHOLE
	EXISTING SANITARY SEWER MANHOLE
	EXISTING HYDRANT
	EXISTING WATER VALVE
	EXISTING UTILITY POLE
	EXISTING LIGHT POLE
	EXISTING WATER SHUTOFF
	EXISTING DECIDUOUS TREE
	EXISTING CONIFEROUS TREE
	EXISTING GAS VALVE
	EXISTING CURB INLET
	EXISTING WELL
	TEST PIT LOCATION
	SOIL BORING
	EXISTING AIR CONDITIONING UNIT
	EXISTING GAS METER
	EXISTING ELECTRIC METER
	EXISTING UTILITY PEDESTAL
	EXISTING RAILROAD TRACKS
	EXISTING TREE LINE
	EXISTING GUY POLE
	EXISTING CABLE TV
	EXISTING FIBER OPTIC CABLE
	EXISTING UNDERGROUND GAS
	EXISTING UNDERGROUND ELECTRIC
	EXISTING UNDERGROUND TELEPHONE
	EXISTING OVERHEAD UTILITIES
	EXISTING WATER MAIN
	EXISTING STORM SEWER
	EXISTING SANITARY SEWER
	EXISTING PROPERTY LINE
	PROPOSED HANDICAP PARKING
	PROPOSED CURB STOP
	PROPOSED HYDRANT
	PROPOSED WATER VALVE
	PROPOSED SANITARY SEWER
	PROPOSED STORM SEWER
	PROPOSED FORCE MAIN
	PROPOSED SANITARY SEWER LATERAL
	PROPOSED WATER LATERAL
	PROPOSED WATER MAIN
	PROPOSED PUMP STATION
	PROPOSED SANITARY MANHOLE
	PROPOSED STORM MANHOLE
	PROPOSED CURB INLET
	PROPOSED CATCH BASIN
	PROPOSED CLEANOUT
	PROPOSED DRAINAGE FLOW
	PROPOSED SLOPE
	PROPOSED CURB & GUTTER
	PROPOSED REJECT CURB & GUTTER
	PROPOSED MOUNTABLE CURB & GUTTER
	EXISTING GROUND CONTOUR (INTERVAL - 1 FT.)
	PROPOSED GROUND CONTOUR (INTERVAL - 1 FT.)
	PROPOSED SPOT ELEVATION (TOP OF CURB)
	PROPOSED SPOT ELEVATION (BOTTOM OF CURB)
	PROPOSED INLET PROTECTION
	PROPOSED RIPRAP
	PROPOSED EROSION MAT
	PROPOSED SAWCUT
	PROPOSED DRAINAGE SWALE



Know what's below.
Call before you dig.



TOLL FREE: 811 OR (800) 242-8511
 HEARING IMPAIRED: TDD (800)542-2289
 EMERGENCY ONLY: (877) 500-9592
 WWW.DIGGERSHOTLINE.COM



STORES



STORES

KWIK TRIP, Inc.
 P.O. BOX 2107
 1626 OAK STREET
 LA CROSSE, WI 54602-2107
 PH. (608) 781-8988
 FAX (608) 781-8960



TITLE SHEET
 CONVENIENCE STORE #819
 921 LOSEY BLVD. S
 LA CROSSE, WI

#	DATE	DESCRIPTION
1	10/23/2023	CITY COMMENTS

DRAWN BY: NAP
 SCALE: GRAPHIC
 PROJ. NO.: 11103
 DATE: 09/14/23 - REVIEW DOCUMENTS
 SHEET: T1

DRAWING FILE: 0:\1100-1109\1103 - Kwik Trip #819 - La Crosse\Drawing\1103-KT.TITLE PAGE.DWG LAYOUT: TITLE PLOTTED: OCT 25, 2023 - 2:55PM PLOTTED BY: DAN

DRAWING FILE: Q:\11100-11103-11103 - Kwik Trip #819 - LACROSSE\DRAWING\PLANS\11103-SPO-DEM0.DWG LAYOUT: SPO
 PLOTTED: OCT 25, 2023 - 2:44PM PLOTTED BY: DAN

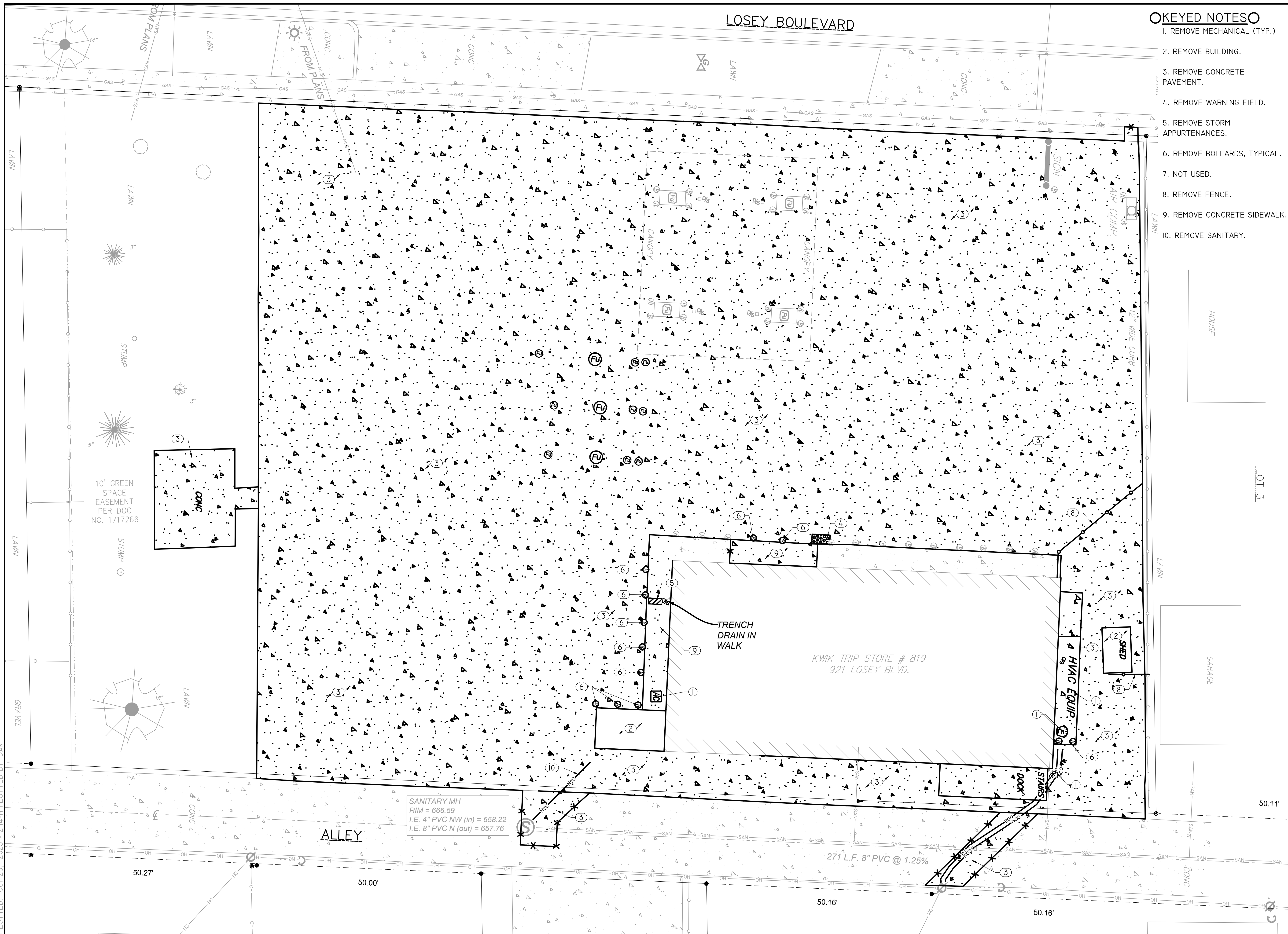

OKEYED NOTES

1. REMOVE MECHANICAL (TYP.)
2. REMOVE BUILDING.
3. REMOVE CONCRETE PAVEMENT.
4. REMOVE WARNING FIELD.
5. REMOVE STORM APPURTENANCES.
6. REMOVE BOLLARDS, TYPICAL.
7. NOT USED.
8. REMOVE FENCE.
9. REMOVE CONCRETE SIDEWALK.
10. REMOVE SANITARY.



STORES



STORES

KWIK TRIP, Inc.
 P.O. BOX 2107
 1626 OAK STREET
 LA CROSSE, WI 54602-2107
 PH. (608) 781-8988
 FAX (608) 781-8960

REI
 CIVIL & ENVIRONMENTAL
 ENGINEERING, SURVEYING
 REI Engineering, INC.
 4080 N. 20TH AVENUE
 WAUSAU, WISCONSIN 54401
 PHONE: 715.675.9734; FAX: 715.675.4060
 EMAIL: MAIL@REIENGINEERING.COM

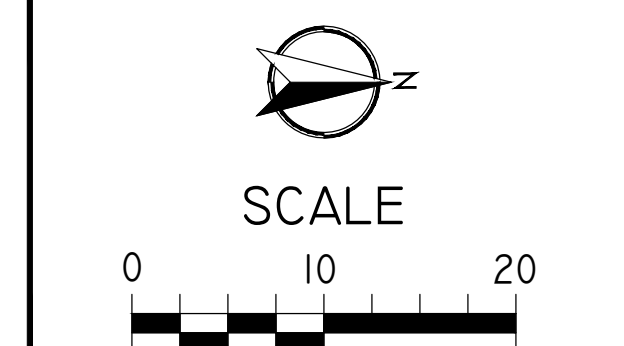

DEMO PLAN
 CONVENIENCE STORE #819
 921 LOSEY BLVD. S
 LA CROSSE, WI

#	DATE	DESCRIPTION
1	10/23/2023	CITY COMMENTS

DRAWN BY: NAP
 SCALE: GRAPHIC
 PROJ. NO.: 11103
 DATE: 09/14/23 - REVIEW DOCUMENTS
 SHEET: **SPO**

DRAWING FILE: Q:\11100-1199\11103 - Kwik Trip #819 - LACROSSE\DRAWING\PLANS\11103-SPI-SITE.DWG LAYOUT: SPI
 PLOTTED: OCT 25, 2023 - 2:44PM PLOTTED BY: DAN

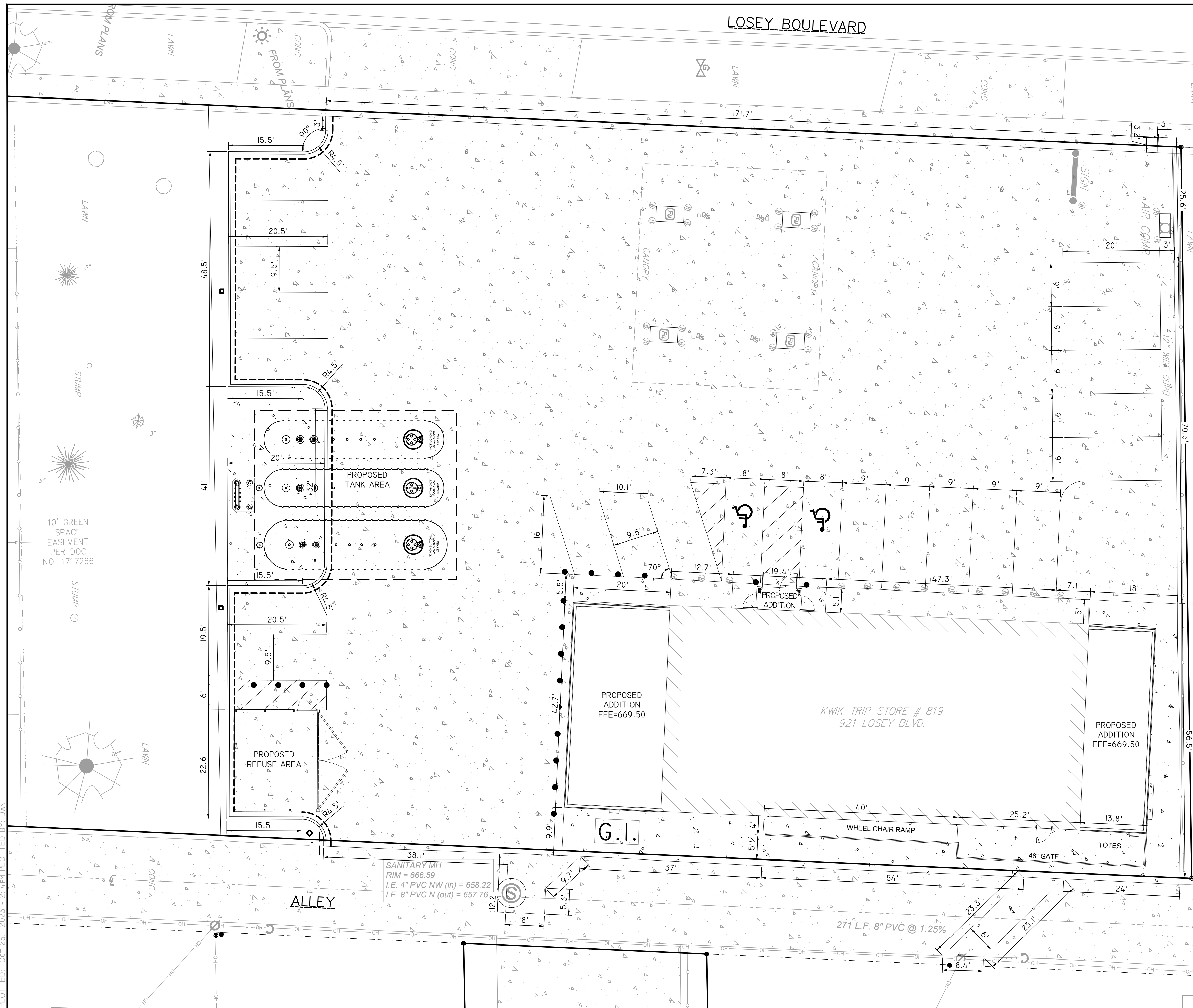

SITE DATA:

ZONING DISTRICT:	CI - LOCAL BUSINESS
TOTAL SITE AREA - EXISTING/PROPOSED:	45,240 SF
EX. IMPERVIOUS:	36,565 SF
EX. PEROVIOUS:	8,675 SF
PARKING REQUIREMENTS PARKING REQUIRED:	SERVICE STATION = 1 STALL PER 2 EMPLOYEES +1
PARKING PROVIDED:	22 STALLS
BUILDING HEIGHTS CONVENIENCE STORE CANOPY:	20.0' / 19.5'

BUILDING SETBACKS:
 FRONT: REAR: MINIMUM 20'
 SIDE: NO SIDE YARD LESS THAN 6'

PROPOSED LOT GREEN AREA:	7,632 SF	17%
PROPOSED HARD COVER:	37,608 SF	83%
PAVED AREA:	32,432 SF	72%
BUILDING ROOF AREA:	5,176 SF	11%
WATER FEATURE AREA:	0 SF	0%
CONVENIENCE STORE (FLOOR AREA) =	5,176 SF	
	3,252 SF	

UTILITY PROVIDERS:
 ELECTRIC/ GAS: WISCONSIN PUBLIC SERVICE- 920-433-1703
 TELEPHONE: FRONTIER- 231-727-1327
 CHARTER - 715-245-4223

WATER:
 CITY OF LA CROSSE 608-789-7388

SANITARY:
 CITY OF LA CROSSE 608-789-7330

- LAYOUT NOTES:**
- PLAN PREPARED FROM AN ALTA/ACSM LAND TITLE SURVEY BY: PARAGON ASSOCIATES 608-781-3110
 - CURBS ARE DIMENSIONED TO BACK OF CURB.
 - CONVENIENCE STORE, AND ISLAND COMPLEXES ARE ALIGNED PARALLEL/PERPENDICULAR TO EXISTING FEATURES, UNLESS OTHERWISE INDICATED ON THIS PLAN.
 - UNLESS SHOWN OTHERWISE ON THIS DRAWING, CONTRACTOR SHALL PROVIDE CONTROL JOINTS, CONSTRUCTION JOINTS, AND EXPANSION JOINTS IN SLAB ON GRADE, SIDEWALKS AND DRIVES. CONTROL JOINT MAXIMUM DISTANCE: WALKS- 8' O.C., ALL OTHERS- 15' O.C. SAW CUT CONTROL JOINTS MINIMUM ONE-QUARTER CONCRETE THICKNESS. EXPANSION JOINT MAXIMUM DISTANCE: WALKS- 24' O.C., ALL OTHERS- 40' O.C. DOWEL ALL EXPANSION JOINTS- MAXIMUM 24' O.C.
 - CONCRETE IN ISLAND COMPLEX SHALL BE SMOOTH FINISHED.
 - EXTERIOR CONCRETE SURFACES TO BE SEALED. CONCRETE SEALER: APR 15 - OCT 31 USE: TK-26LUV NOV 1 - DEC 31 USE: TK-290
 - EXPANSION JOINTS SHALL BE DECK-O-FOAMED AND CAULKED WITH SLI.
 - DIAGONAL STRIPING LINES (HATCHING) IN THE "NO PARKING LOADING ZONE" AREA AND ANY OTHER AREA THAT IS HATCHED SHALL BE SPACED 5' ON CENTER. LETTERING FOR ALL WORDING SUCH AS "NO PARKING LOADING ZONE" AND CARWASH SHOULD BE 12" TALL.
 - ALL DIAGONAL STRIPING SHALL BE ANGLED AS CLOSE TO 45° AS POSSIBLE.
 - CURBS AROUND THE RAISED FILLS SHALL BE PAINTED YELLOW.

STORES

KWIK TRIP, Inc.
 P.O. BOX 2107
 1626 OAK STREET
 LA CROSSE, WI 54602-2107
 PH. (608) 781-8988
 FAX (608) 781-8960

REI
 CIVIL & ENVIRONMENTAL
 ENGINEERING, SURVEYING
 REI Engineering, INC.
 4080 N. 20TH AVENUE
 WAUSAU, WISCONSIN 54401
 PHONE: 715.675.9784 FAX: 715.675.4060
 EMAIL: MAIL@REIENGINEERING.COM

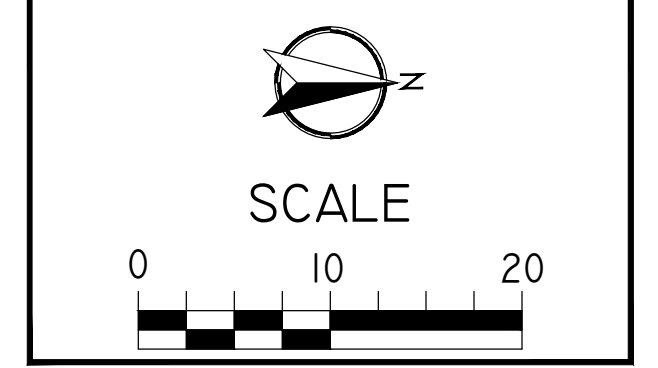

SITE PLAN
 CONVENIENCE STORE #819
 921 LOSEY BLVD. S
 LA CROSSE, WI

#	DATE	DESCRIPTION
1	10/23/2023	CITY COMMENTS

DRAWN BY: NAP
 SCALE: GRAPHIC
 PROJ. NO.: 11103
 DATE: 09/14/23 - REVIEW DOCUMENTS
 SHEET: **SP1**

DRAWING FILE: Q:\11100-1199\1103 - Kwik Trip #819 - LACROSSE\DRAWING\PLANS\1103-SPI-SITE.DWG LAYOUT: SPI.1
 PLOTTED: OCT 25, 2023 - 2:44PM PLOTTED BY: DAN

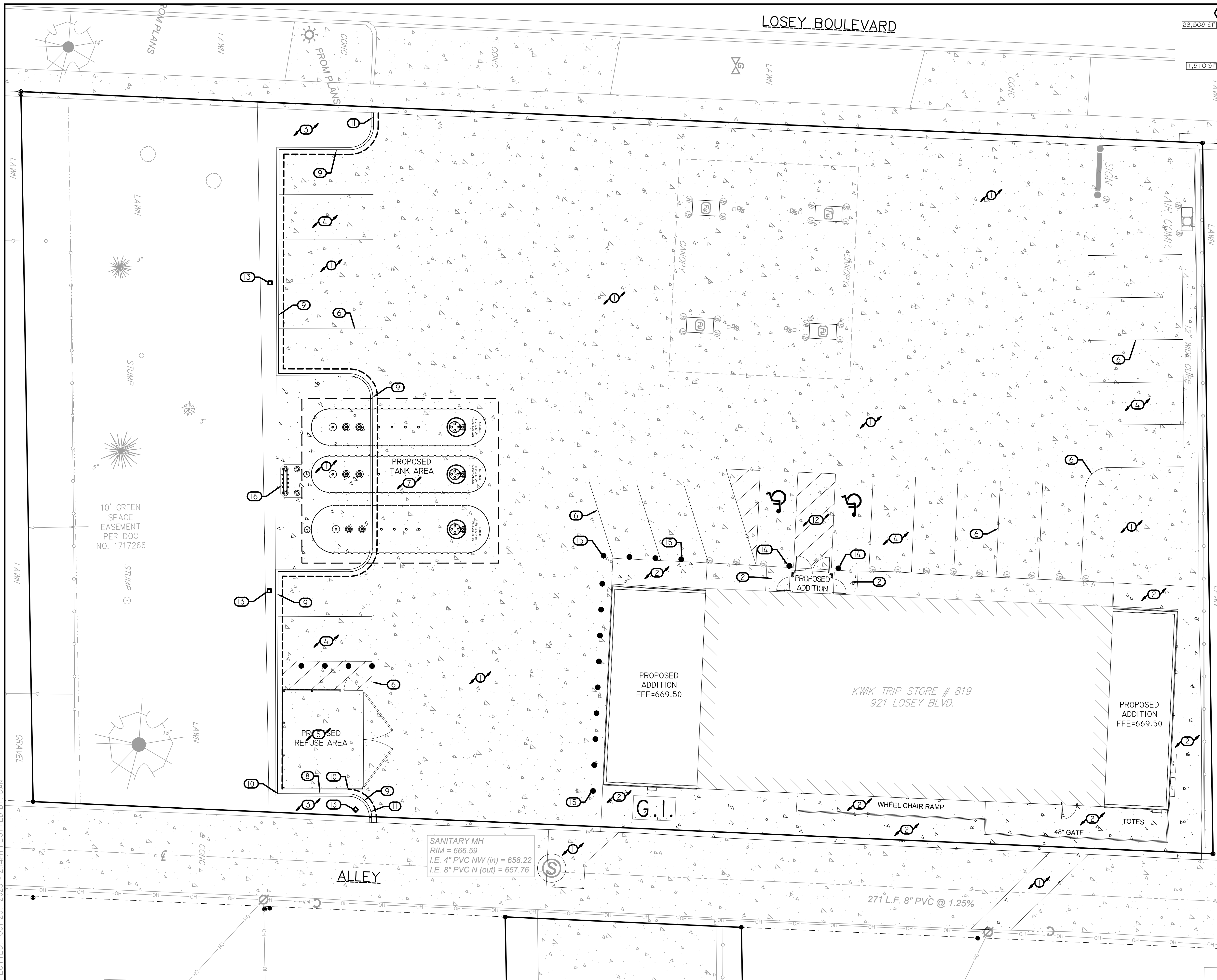

- KEYED NOTES**
1. 8" DEPTH (MIN.) CONCRETE SLAB-ON-GRADE WITH #4 REBAR, 4" O.C. CONCRETE SEALER, TK-26UV. SEE DETAIL 6/SP5.
 2. 6" CONCRETE WALK. SEE DETAIL 2/SP5. CONCRETE SEALER: TK-26UV
 3. LANDSCAPE AREA.
 4. OFF-STREET PARKING STALLS STRIPING - 4" WIDE STALL LINES. USE HIGH VISIBILITY YELLOW PAINT. SPACES PROVIDED: (7) 9.5' x 20.0' (MIN.) GENERAL PARKING, (13) 9.0' x 20.0' (MIN.) GENERAL PARKING, (2) 8.0' x 20.0' ACCESSIBLE PARKING WITH, (1) 8.0' x 20.0' LOADING ZONE
 5. EXTERNAL TRASH ENCLOSURE TO MATCH BUILDING. SEE ARCHITECTURAL DETAILS.
 6. 4" WIDE, HIGH VISIBILITY, PAVEMENT STRIPING, LANE MARKINGS AND TEXT. COLOR: HC MARKINGS- YELLOW, ALL OTHERS- YELLOW.
 7. PROPOSED TANK AREA.
 8. 18" CURB AND GUTTER. SEE DETAIL 9/SP5.
 9. 18" REJECT CURB AND GUTTER. SEE DETAIL 9/SP5.
 10. TRANSITION CURB & GUTTER. SEE DETAIL 4/SP5.
 11. STANDARD CURB & GUTTER TERMINATION. SEE DETAIL 5/SP5.
 12. A.D.A. ACCESSIBLE PARKING SPACE WITH LOADING ZONE. PROVIDE APPROPRIATE STRIPING AND PAVEMENT MARKINGS.
 13. SITE AREA LIGHT WITH CONCRETE BASE. SEE DETAIL 11/SP5.
 14. HC PVC BOLLARD SLEEVE PER OWNER. VAN ACCESS SIGNAGE AT 48" HT. STALL PARKING AT 60" HT. SEE SHEET SP5.
 15. 36" HT., 6" DIA. CONCRETE FILLED PIPE BOLLARD SIMILAR TO DETAIL 10/SP5.
 16. TANK VENTS.

Kwik TRIP STORES

Kwik STAR STORES

Kwik TRIP, Inc.
 P.O. BOX 2107
 1626 OAK STREET
 LA CROSSE, WI 54602-2107
 PH. (608) 781-8988
 FAX (608) 781-8960

REI
 CIVIL & ENVIRONMENTAL
 ENGINEERING, SURVEYING
 REI Engineering, INC.
 4080 N. 20TH AVENUE
 WAUSAU, WISCONSIN 54401
 PHONE: 715.675.9734 FAX: 715.675.4060
 EMAIL: MAIL@REIENGINEERING.COM

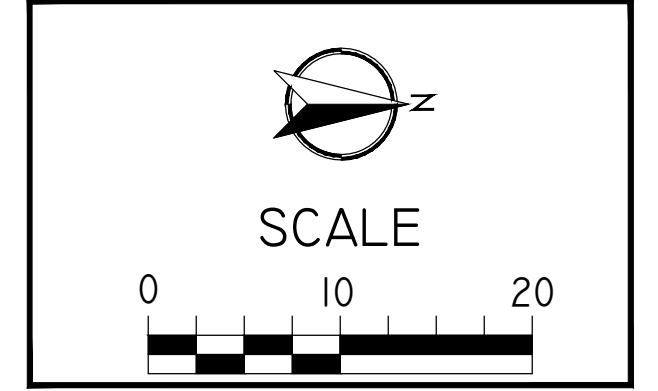

SITE PLAN (KEYNOTES)

CONVENIENCE STORE #819

**921 LOSEY BLVD. S
 LA CROSSE, WI**

#	DATE	DESCRIPTION
1	10/23/2023	CITY COMMENTS

DRAWN BY: NAP
 SCALE: GRAPHIC
 PROJ. NO.: 11103
 DATE: 09/14/23 - REVIEW DOCUMENTS
 SHEET: **SP.1.1**

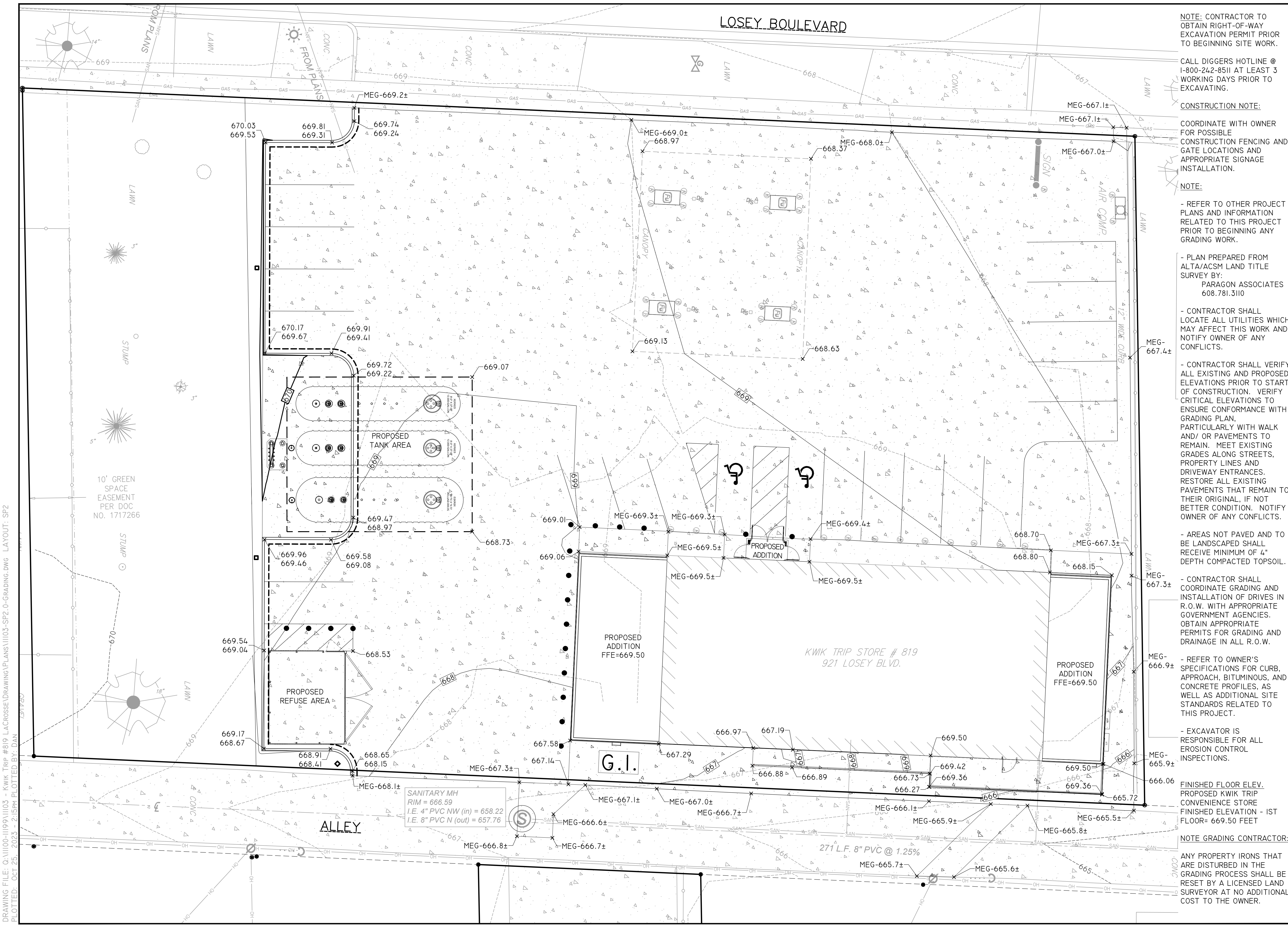

NOTE: CONTRACTOR TO OBTAIN RIGHT-OF-WAY EXCAVATION PERMIT PRIOR TO BEGINNING SITE WORK.

CALL DIGGERS HOTLINE @ 1-800-242-8511 AT LEAST 3 WORKING DAYS PRIOR TO EXCAVATING.

CONSTRUCTION NOTE:
COORDINATE WITH OWNER FOR POSSIBLE CONSTRUCTION FENCING AND GATE LOCATIONS AND APPROPRIATE SIGNAGE INSTALLATION.

NOTE:
- REFER TO OTHER PROJECT PLANS AND INFORMATION RELATED TO THIS PROJECT PRIOR TO BEGINNING ANY GRADING WORK.

- PLAN PREPARED FROM ALTA/ACSM LAND TITLE SURVEY BY:
PARAGON ASSOCIATES
608.781.3110

- CONTRACTOR SHALL LOCATE ALL UTILITIES WHICH MAY AFFECT THIS WORK AND NOTIFY OWNER OF ANY CONFLICTS.

- CONTRACTOR SHALL VERIFY ALL EXISTING AND PROPOSED ELEVATIONS PRIOR TO START OF CONSTRUCTION. VERIFY CRITICAL ELEVATIONS TO ENSURE CONFORMANCE WITH GRADING PLAN, PARTICULARLY WITH WALK AND/OR PAVEMENTS TO REMAIN. MEET EXISTING GRADES ALONG STREETS, PROPERTY LINES AND DRIVEWAY ENTRANCES. RESTORE ALL EXISTING PAVEMENTS THAT REMAIN TO THEIR ORIGINAL, IF NOT BETTER CONDITION. NOTIFY OWNER OF ANY CONFLICTS.

- AREAS NOT PAVED AND TO BE LANDSCAPED SHALL RECEIVE MINIMUM OF 4" DEPTH COMPACTED TOPSOIL.

- CONTRACTOR SHALL COORDINATE GRADING AND INSTALLATION OF DRIVES IN R.O.W. WITH APPROPRIATE GOVERNMENT AGENCIES. OBTAIN APPROPRIATE PERMITS FOR GRADING AND DRAINAGE IN ALL R.O.W.

- REFER TO OWNER'S SPECIFICATIONS FOR CURB, APPROACH, BITUMINOUS, AND CONCRETE PROFILES, AS WELL AS ADDITIONAL SITE STANDARDS RELATED TO THIS PROJECT.

- EXCAVATOR IS RESPONSIBLE FOR ALL EROSION CONTROL INSPECTIONS.

FINISHED FLOOR ELEV. PROPOSED KWIK TRIP CONVENIENCE STORE FINISHED ELEVATION - 1ST FLOOR= 669.50 FEET

NOTE GRADING CONTRACTOR:
ANY PROPERTY IRONS THAT ARE DISTURBED IN THE GRADING PROCESS SHALL BE RESET BY A LICENSED LAND SURVEYOR AT NO ADDITIONAL COST TO THE OWNER.



STORES



STORES

KWIK TRIP, Inc.
P.O. BOX 2107
1626 OAK STREET
LA CROSSE, WI 54602-2107
PH. (608) 781-8988
FAX (608) 781-8960

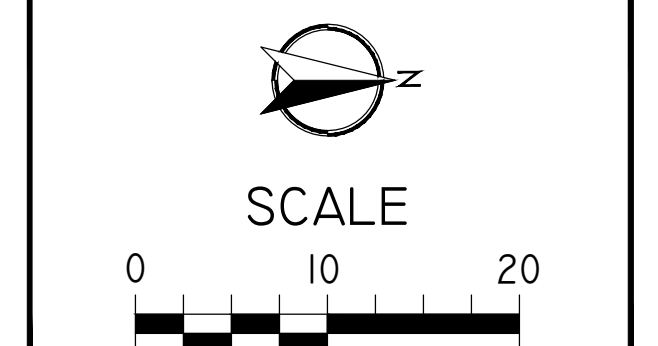

GRADING PLAN
CONVENIENCE STORE #819
921 LOSEY BLVD. S
LA CROSSE, WI

#	DATE	DESCRIPTION
1	10/23/2023	CITY COMMENTS

DRAWN BY: NAP
SCALE: GRAPHIC
PROJ. NO.: 11103
DATE: 09/14/23 - REVIEW DOCUMENTS
SHEET

SP2

DRAWING FILE: Q:\11100-1109\1103 - Kwik Trip #819 - LaCrosse\DRAWING\PLANS\1103-SP2-0-Grading.dwg LAYOUT: SP2
PLOTTED: OCT 25, 2023 2:58PM PLOTTED BY: DAN

DRAWING FILE: Q:\11100-1199\11103 - Kwik Trip #819 LA CROSSE\DRAWING\PLANS\11103-SP3-4-4-1-UTILITIES.DWG LAYOUT - SP4
 PLOTTED: OCT 25, 2023 - 2:16PM PLOTTED BY: DAN

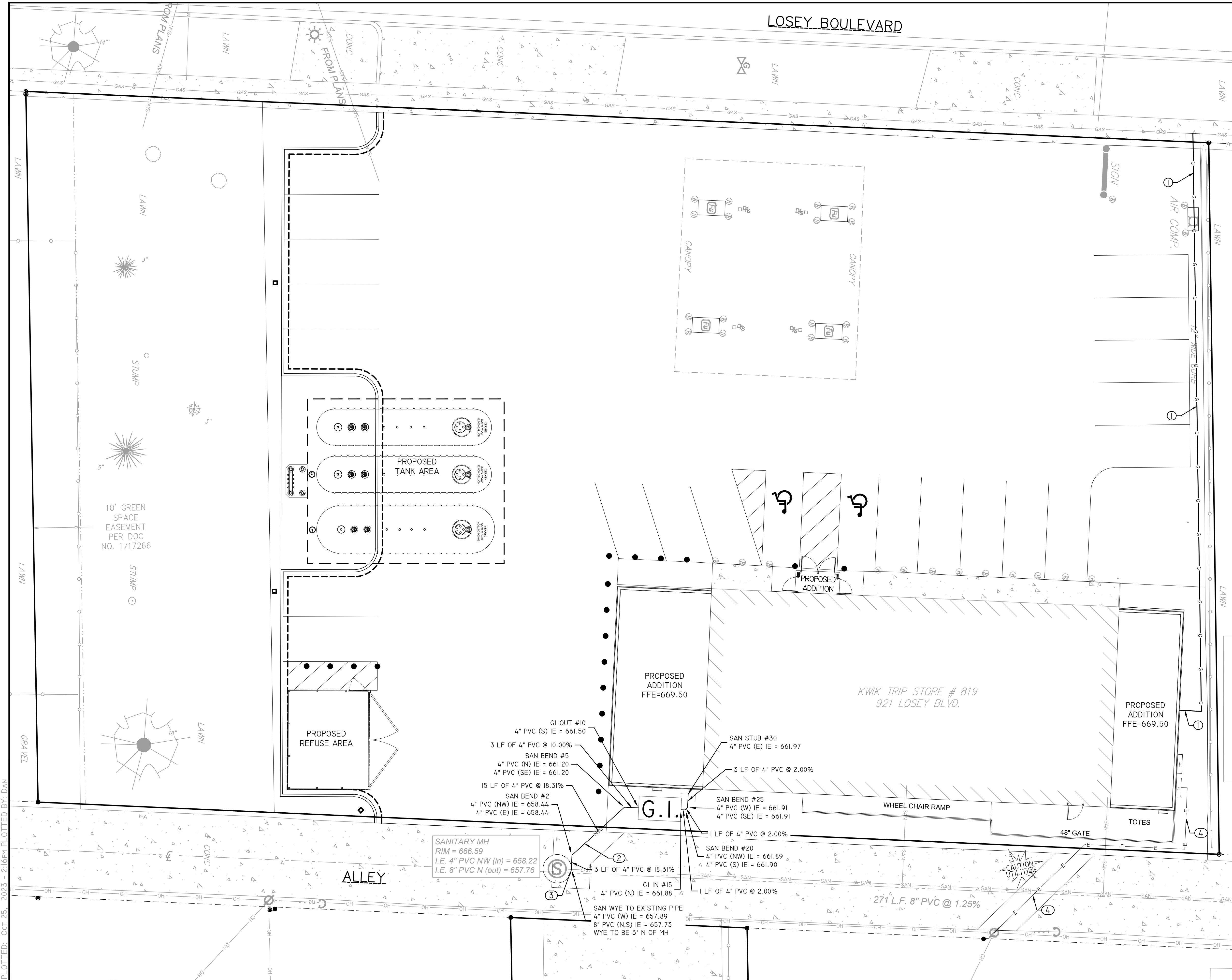

- KEYED NOTES**
1. DRY UTILITY ROUTING SHOWN IS APPROXIMATE. COORDINATE WITH LOCAL UTILITY.
 2. INSTALL 4" SANITARY SERVICE LATERAL @ 1.00% MINIMUM.
 3. CONNECT TO EXISTING SANITARY LINE. FIELD VERIFY LOCATION AND DEPTH.
 4. INSTALL BURIED ELECTRICAL LINE FROM EXISTING UTILITY POLE TO NEW ELECTRICAL PANEL.

Kwik TRIP
STORES
Kwik STAR
STORES

KWIK TRIP, Inc.
 P.O. BOX 2107
 1626 OAK STREET
 LA CROSSE, WI 54602-2107
 PH. (608) 781-8988
 FAX (608) 781-8960

REI
 CIVIL & ENVIRONMENTAL
 ENGINEERING, SURVEYING
 REI Engineering, Inc.
 4080 N. 20TH AVENUE
 WAUSAU, WISCONSIN 54401
 PHONE: 715.675.9784 FAX: 715.675.4060
 EMAIL: MAIL@REIENGINEERING.COM

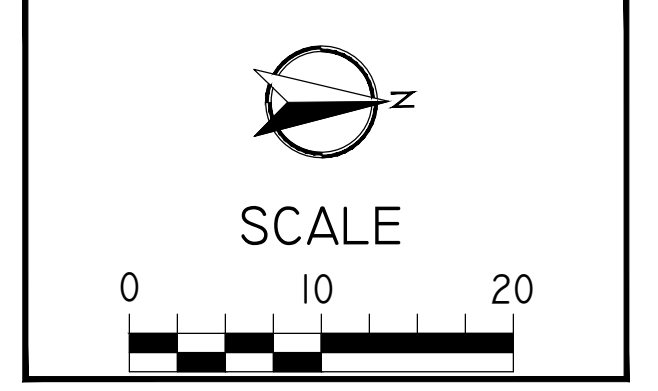

UTILITY PLAN
 CONVENIENCE STORE #819
 921 LOSEY BLVD. S
 LA CROSSE, WI

#	DATE	DESCRIPTION
1	10/23/2023	CITY COMMENTS

DRAWN BY: NAP
 SCALE: GRAPHIC
 PROJ. NO.: 11103
 DATE: 09/14/23 - REVIEW DOCUMENTS
 SHEET: **SP4**

DRAWING FILE: Q:\1100-0199\1103 - Kwik Trip #819 LA CROSSE\Drawing\PLANS\1103-SP3-4-4 - UTILITIES.DWG LAYOUT: SP4.1
 PLOTTED: OCT 25 2023 - 2:16PM PLOTTED BY: DAN

GENERAL :

- COMPLY WITH THE WORK SAFETY PRACTICES SPECIFIED BY THE OCCUPATIONAL SAFETY AND HEALTH ADMINISTRATION (OSHA). COMPLY WITH ALL APPLICABLE LOCAL, STATE, AND FEDERAL SAFETY REGULATIONS. OSHA PROHIBITS ENTRY INTO "CONFINED SPACES," SUCH AS MANHOLES AND INLETS (SEE 29 CFR SECTION 1910.146), WITHOUT UNDERTAKING CERTAIN SPECIFIC PRACTICES AND PROCEDURES. CONSTRUCTION SAFETY IS SOLELY THE RESPONSIBILITY OF THE CONTRACTOR, WHO IS ALSO SOLELY RESPONSIBLE FOR THE MEANS, METHODS, AND SEQUENCING OF THE CONSTRUCTION OPERATIONS.
- EXISTING BOUNDARY, LOCATION, TOPOGRAPHIC, AND UTILITY INFORMATION SHOWN ON THIS PLAN IS FROM A FIELD SURVEY BY PARAGON ASSOCIATES DATED JUNE 14, 2023.
- PERFORM ALL UTILITY WORK IN ACCORDANCE WITH STATE AND CITY REQUIREMENTS.
- CONNECT TO EXISTING SANITARY SEWER MH'S BY CORE DRILLING. CONNECT TO EXISTING STORM SEWER MH'S BY EITHER SAWCUTTING OR CORE DRILLING. USE SAWS OR DRILLS THAT PROVIDE WATER TO THE BLADE. MEET ALL CITY STANDARDS AND SPECIFICATIONS FOR THE THE CONNECTION. RECONSTRUCT INVERTS AFTER INSTALLATION. USE WATER STOP GASKETS IN ORDER TO PROVIDE WATERTIGHT SEALS WHEN PENETRATING A STRUCTURE WALL WITH A PIPE. TAKE MEASUREMENTS BEFORE BEGINNING CONSTRUCTION TO ENSURE THAT SERVICE CONNECTIONS DO NOT CUT INTO MAINTENANCE ACCESS STRUCTURE JOINTS OR PIPE BARREL JOINTS.
- PERFORM TRENCH EXCAVATIONS FOR ALL UTILITIES IN ACCORDANCE WITH THE REQUIREMENTS OF O.S.H.A. 29 CFR, PART 1926, SUBPART P, "EXCAVATIONS AND TRENCHES." (WWW.OSHA.GOV)
- COORDINATE BUILDING UTILITY CONNECTION LOCATIONS AT 5 FT. OUT FROM THE PROPOSED BUILDING WITH THE WITH THE INTERIOR PLUMBING CONTRACTOR PRIOR TO CONSTRUCTION. VERIFY WATER AND SEWER SERVICE LOCATIONS AND ELEVATIONS WITH THE MECHANICAL ENGINEER PRIOR TO CONSTRUCTION.
- THE SUBSURFACE UTILITY INFORMATION SHOWN ON THIS PLAN IS UTILITY QUALITY LEVEL D. THIS QUALITY LEVEL WAS DETERMINED ACCORDING TO THE GUIDELINES OF C/ASCE 38-02, ENTITLED "STANDARD GUIDELINES FOR THE COLLECTION AND DEPICTION OF EXISTING SUBSURFACE UTILITY DATA."
- THE LOCATIONS OF EXISTING UTILITIES SHOWN ON THIS PLAN ARE FROM RECORD INFORMATION. THE ENGINEER DOES NOT GUARANTEE THAT ALL EXISTING UTILITIES ARE SHOWN OR, IF SHOWN, EXIST IN THE LOCATIONS INDICATED ON THE PLAN. IT IS THE CONTRACTOR'S RESPONSIBILITY TO ASCERTAIN THE FINAL VERTICAL AND HORIZONTAL LOCATION OF ALL EXISTING UTILITIES (INCLUDING WATER AND SEWER LINES AND APPURTENANCES). NOTIFY THE ENGINEER OF ANY DISCREPANCIES.
- CONTACT UTILITY COMPANIES FOR LOCATIONS OF ALL PUBLIC AND PRIVATE UTILITIES WITHIN THE WORK AREA PRIOR TO BEGINNING CONSTRUCTION. CONTACT DIGGER'S HOTLINE AT (414) 259-1181 IN THE MILWAUKEE METRO AREA, OR 1-800-242-8511 ELSEWHERE IN WISCONSIN FOR EXACT LOCATIONS OF EXISTING UTILITIES AT LEAST 72 HOURS (NOT INCLUDING WEEKENDS AND HOLIDAYS) BEFORE BEGINNING ANY CONSTRUCTION. OBTAIN TICKET NUMBER AND MEET WITH REPRESENTATIVES OF THE VARIOUS UTILITIES AT THE SITE. PROVIDE THE OWNER WITH THE TICKET NUMBER INFORMATION. DIGGER'S HOTLINE IS A FREE SERVICE THAT LOCATES MUNICIPAL AND UTILITY COMPANY LINES, BUT DOES NOT LOCATE PRIVATE UTILITY LINES. USE AN INDEPENDENT LOCATOR SERVICE OR OTHER MEANS IN ORDER TO OBTAIN LOCATIONS OF PRIVATE UTILITY LINES INCLUDING, BUT NOT LIMITED TO, UNDERGROUND ELECTRIC CABLES, TELEPHONE, TV, AND LAWN SPRINKLER LINES.
- POTHOLE TO VERIFY THE POSITIONS OF EXISTING UNDERGROUND FACILITIES AT A SUFFICIENT NUMBER OF LOCATIONS IN ORDER TO ASSURE THAT NO CONFLICT WITH THE PROPOSED WORK EXISTS AND THAT SUFFICIENT CLEARANCE IS AVAILABLE.
- WHERE EXISTING GAS, ELECTRIC, CABLE, OR TELEPHONE UTILITIES CONFLICT WITH THE WORK, COORDINATE THE ABANDONMENT, RELOCATION, OFFSET, OR SUPPORT OF THE EXISTING UTILITIES WITH THE APPROPRIATE LOCAL UTILITY COMPANIES. COORDINATE NEW GAS METER AND GAS LINE INSTALLATION, ELECTRIC METER AND ELECTRIC SERVICE INSTALLATION, CABLE SERVICE, AND TELEPHONE SERVICE INSTALLATION WITH THE LOCAL UTILITY COMPANIES.
- ARRANGE FOR AND SECURE SUITABLE DISPOSAL AREAS OFF-SITE. DISPOSE OF ALL EXCESS SOIL, WASTE MATERIAL, DEBRIS, AND ALL MATERIALS NOT DESIGNATED FOR SALVAGE. WASTE MATERIAL AND DEBRIS INCLUDES TREES, STUMPS, PIPE, CONCRETE, ASPHALTIC CONCRETE, CANS, OR OTHER WASTE MATERIAL FROM THE CONSTRUCTION OPERATIONS. OBTAIN THE RIGHTS TO ANY WASTE AREA FOR DISPOSAL OF UNSUITABLE OR SURPLUS MATERIAL EITHER SHOWN OR NOT SHOWN ON THE PLANS. ALL WORK IN DISPOSING OF SUCH MATERIAL SHALL BE CONSIDERED INCIDENTAL TO THE WORK. ALL DISPOSAL MUST CONFORM TO APPLICABLE SOLID WASTE DISPOSAL PERMIT REGULATIONS. OBTAIN ALL NECESSARY PERMITS AT NO COST TO THE OWNER.
- STRAIGHT LINE SAW-CUT EXISTING BITUMINOUS OR CONCRETE SURFACING AT THE PERIMETER OF PAVEMENT REMOVAL AREAS. USE SAWS THAT PROVIDE WATER TO THE BLADE. TACK, AND MATCH ALL CONNECTIONS TO EXISTING BITUMINOUS PAVEMENT.
- RELOCATE OVERHEAD POWER, TELEPHONE, AND CABLE LINES AS REQUIRED.
- ALL MATERIALS REQUIRED FOR THIS WORK SHALL BE NEW MATERIAL CONFORMING TO THE REQUIREMENTS FOR CLASS, KIND, GRADE, SIZE, QUALITY, AND OTHER DETAILS SPECIFIED HEREIN OR AS SHOWN ON THE PLANS. DO NOT USE RECYCLED OR SALVAGED AGGREGATE, ASPHALTIC PAVEMENT, CRUSHED CONCRETE, OR SCRAP SHINGLES. UNLESS OTHERWISE INDICATED, THE CONTRACTOR SHALL FURNISH ALL REQUIRED MATERIALS.
- RESTORE THE PUBLIC RIGHT-OF-WAY. REPLACE ANY CONCRETE CURB AND GUTTER, BITUMINOUS PAVEMENT, SIDEWALK, OR VEGETATIVE COVER DAMAGED BY THE CONSTRUCTION ACTIVITY. RESTORE DAMAGED TURF WITH SOD WITHIN THE PUBLIC RIGHT-OF-WAY. THE WORK AREA SHOWN IS GENERAL AND MAY NEED TO BE ADJUSTED IN THE FIELD.
- WHEN SAWING OR DRILLING CONCRETE OR MASONRY, USE SAWS THAT PROVIDE WATER TO THE BLADE. DO NOT ALLOW THE SLURRY PRODUCED BY THIS PROCESS TO BE TRACKED OUTSIDE OF THE IMMEDIATE WORK AREA OR DISCHARGED INTO THE SEWER SYSTEM.
- ADJUST ALL CURB STOPS, VALVE BOXES, MAINTENANCE HOLE CASTINGS, CATCH BASIN CASTINGS, CLEANOUT COVERS, AND SIMILAR ITEMS TO FINISHED GRADE.
- INSTALL ALL PIPE WITH THE ASTM IDENTIFICATION NUMBERS ON THE TOP FOR INSPECTION. COMMENCE PIPE LAYING AT THE LOWEST POINT IN THE PROPOSED SEWER LINE. LAY THE PIPE WITH THE BELL END OR RECEIVING GROOVE END OF THE PIPE POINTING UPGRADE. WHEN CONNECTING TO AN EXISTING PIPE, UNCOVER THE EXISTING PIPE IN ORDER TO ALLOW ANY ADJUSTMENTS IN THE PROPOSED LINE AND GRADE BEFORE LAYING ANY PIPE.
- OBTAIN AND PAY FOR ALL PERMITS, TESTS, INSPECTIONS, ETC. REQUIRED BY AGENCIES THAT HAVE JURISDICTION OVER THE PROJECT. THE CONTRACTOR IS RESPONSIBLE FOR ALL BONDS, LETTERS OF CREDIT, OR CASH SURETIES RELATED TO THE WORK. EXECUTE AND INSPECT WORK IN ACCORDANCE WITH ALL LOCAL AND STATE CODES, RULES, ORDINANCES, OR REGULATIONS PERTAINING TO THE PARTICULAR TYPE OF WORK INVOLVED.
- OBTAIN PERMITS FROM THE CITY FOR WORK IN THE PUBLIC RIGHT-OF-WAY.
- CONSTRUCT SANITARY SEWER, WATERMAIN, AND STORM SEWER UTILITIES IN ACCORDANCE WITH THE STANDARD SPECIFICATIONS FOR SEWER AND WATER CONSTRUCTION IN WISCONSIN, SIXTH EDITION, OR THE LATEST REVISED EDITION.
- TRACER WIRE: LOCATING REQUIREMENTS - A MEANS TO LOCATE BURIED UNDERGROUND EXTERIOR NON METALLIC SEWERS/MAINS MUST BE PROVIDED WITH TRACER WIRE OR OTHER METHODS IN ORDER TO BE LOCATED IN ACCORD WITH THE PROVISIONS OF THESE CODE SECTIONS AS PER 182.0715(2R) OF THE STATUTES.
- INSTALL ALL PIPE WITH THE ASTM IDENTIFICATION NUMBERS ON THE TOP FOR INSPECTION. COMMENCE PIPE LAYING AT THE LOWEST POINT IN THE PROPOSED SEWER LINE. LAY THE PIPE WITH THE BELL END OR RECEIVING GROOVE END OF THE PIPE POINTING UPGRADE. WHEN CONNECTING TO AN EXISTING PIPE, UNCOVER THE EXISTING PIPE IN ORDER TO ALLOW ANY ADJUSTMENTS IN THE PROPOSED LINE AND GRADE BEFORE LAYING ANY PIPE. DO NOT LAY PIPES IN WATER OR WHEN THE TRENCH CONDITIONS ARE UNSUITABLE FOR SUCH WORK.

WATER DISTRIBUTION SYSTEM :

- BRING ALL SITE UTILITIES TO 5' OUTSIDE OF THE BUILDING LINE WITH THE EXCEPTION OF THE WATER SERVICE. EXTEND WATER SERVICE INTO THE BUILDING AND UP TO THE FLANGE FOR THE WATER METER.
- SEPARATION OF WATER AND SEWER:** PROVIDE HORIZONTAL AND VERTICAL SEPARATIONS AS REQUIRED BY CODE. SEE DETAIL A/SP4.1.
- WATERMAIN DEPTH:** MAINTAIN 7.5 FEET OF COVER OVER THE TOP OF THE WATER LINES TO THE FINISHED GRADE. VERIFY ELEVATION OF PROPOSED AND EXISTING WATER LINES AT ALL UTILITY CROSSINGS. INSTALL THE WATER LINES AT GREATER DEPTHS IN ORDER TO CLEAR STORM SEWERS, SANITARY SEWERS, OR OTHER UTILITIES AS REQUIRED. INCLUDE COSTS TO LOWER WATER LINES IN THE BASE BID.
- DISINFECTION:** DISINFECT ALL COMPLETED WATERMAINS IN ACCORDANCE WITH AWWA STANDARD C651. IF THE TABLET OR CONTINUOUS FEED METHODS ARE USED, DISINFECT USING WITH WATER THAT CONTAINS AT LEAST 50 PPM OF AVAILABLE CHLORINE. DO NOT USE THE TABLET METHOD ON SOLVENT-WELDED PLASTIC OR ON SCREWED-JOINT STEEL PIPE BECAUSE OF THE DANGER OF FIRE OR EXPLOSION FROM THE REACTION OF THE JOINT COMPOUNDS WITH THE CALCIUM HYPOCHLORITE. RETAIN THE TREATED WATER IN THE PIPELINE FOR AT LEAST 24 HOURS. MEASURE THE CHLORINE RESIDUAL AT THE END OF THE 24 HOUR PERIOD. THE FREE CHLORINE RESIDUAL MUST BE AT LEAST 10 MG/L MEASURED AT ANY POINT IN THE LINE. MEASUREMENT OF THE CHLORINE CONCENTRATION AT REGULAR INTERVALS SHALL BE IN ACCORDANCE WITH STANDARD METHODS, AWWA M-12, OR USING APPROPRIATE CHLORINE TEST KITS.
- TESTING:** PRESSURE TEST AND PERFORM BACTERIOLOGICAL TESTS ON ALL WATER LINES UNDER THE SUPERVISION OF THE CITY PUBLIC WORKS DEPARTMENT. NOTIFY THE CITY AT LEAST 24 WORKING HOURS PRIOR TO ANY TESTING. PRESSURIZE THE WATERLINE TO 1034-KPA (150-PSI) GAUGE PRESSURE (MEASURED AT THE POINT OF LOWEST ELEVATION) BY MEANS OF A PUMP CONNECTED TO THE PIPE IN A SATISFACTORY MANNER. MAINTAIN THE TEST PRESSURE FOR A MINIMUM OF 2 HOURS. DO NOT ADD WATER TO THE WATERMAIN IN ORDER TO MAINTAIN THE REQUIRED PRESSURE DURING THE WATER MAIN PRESSURE TESTING. THE TEST SECTION OF PIPE IS ACCEPTABLE WITH A PRESSURE DROP OF 14 KPA (2 PSI) OR LESS.
- USE MUELLER H 10300 OR FORD EM 2 7057, OR APPROVED EQUAL, AT ALL CURB STOP LOCATIONS. STATIONARY ROD IS REQUIRED ON ALL CURB STOPS.
- BUILDING WATER SERVICES:** WATER SERVICE PIPE SHALL MEET THE FOLLOWING SPECIFICATIONS AND BE APPROVED BY THE LOCAL GOVERNING AGENCY. 2.5 INCH OR LESS; HDPE PER ASTM D2737 SDR 9 OR TYPE K COPPER PER ASTM B - 88, 4 INCH OR GREATER; DIP PER AWWA C151 OR PVC PER AWWA C-900.
- TRACER WIRE:** LOCATING REQUIREMENTS - A MEANS TO LOCATE BURIED UNDERGROUND EXTERIOR NON METALLIC SEWERS/MAINS MUST BE PROVIDED WITH TRACER WIRE OR OTHER METHODS IN ORDER TO BE LOCATED IN ACCORD WITH THE PROVISIONS OF THE WISCONSIN STATUTES 182.0175(2R) AND THE WISCONSIN DEPARTMENT OF SAFETY AND PROFESSIONAL SERVICES SPS 382.30(1)(H).

STORM DRAINAGE :

- UNLESS OTHERWISE INDICATED, USE REINFORCED, PRECAST, CONCRETE MAINTENANCE HOLES AND CATCH BASINS CONFORMING TO ASTM C478, FURNISHED WITH WATER STOP RUBBER GASKETS AND PRECAST BASES. JOINTS FOR ALL PRECAST MAINTENANCE HOLE SECTIONS SHALL HAVE CONFINED, RUBBER "O"-RING GASKETS IN ACCORDANCE WITH ASTM C923. THE INSIDE BARREL DIAMETER SHALL NOT BE LESS THAN 48 INCHES.
- ALL JOINTS AND CONNECTIONS TO CATCH BASINS OR MANHOLES SHALL BE WATERTIGHT OR APPROVED CONNECTION. USE RESILIENT RUBBER SEALS, WATERSTOP GASKETS, OR APPROVED EQUAL. CEMENT MORTAR JOINTS ARE NOT ALLOWED UNLESS OTHERWISE PERMITTED BY LOCAL MUNICIPALITY.
- INSTALL CATCH BASIN CASTINGS WITH SPECIFIED TOP ELEVATION AT THE FLOWLINE OF RIM.
- PVC PIPE: USE SOLID-CORE, SDR-35, ASTM D3034 POLYVINYL CHLORIDE (PVC) PIPE FOR DESIGNATED PVC STORM SEWER SERVICES 4 TO 15-INCHES IN DIAMETER. USE SOLID-CORE, SDR-35, ASTM F679 POLYVINYL CHLORIDE (PVC) PIPE FOR DESIGNATED PVC STORM SEWER SERVICES 18 TO 27-INCHES IN DIAMETER. JOINTS FOR ALL STORM SEWER SHALL HAVE PUSH-ON JOINTS WITH ELASTOMERIC GASKETS. USE OF SOLVENT CEMENT JOINTS IS ALLOWED FOR BUILDING SERVICES. SOLVENT CEMENT JOINTS IN PVC PIPE MUST INCLUDE USE OF A PRIMER WHICH IS OF CONTRASTING COLOR TO THE PIPE AND CEMENT. PIPE WITH SOLVENT CEMENT JOINTS SHALL BE JOINED WITH PVC CEMENT CONFORMING TO ASTM D2564. LAY ALL PVC PIPE ON A CONTINUOUS GRANULAR BED. INSTALLATION MUST COMPLY WITH ASTM D2321.
- TESTING: TEST ALL PORTIONS OF STORM SEWER THAT ARE WITHIN 10 FEET OF BUILDINGS, WITHIN 10 FEET OF BURIED WATER LINES, WITHIN 50 FEET OF WATER WELLS, OR THAT PASS THROUGH SOIL OR WATER IDENTIFIED AS BEING CONTAMINATED. TEST ALL FLEXIBLE STORM SEWER LINES FOR DEFLECTION AFTER THE SEWER LINE HAS BEEN INSTALLED AND BACKFILL HAS BEEN IN PLACE FOR AT LEAST 30 DAYS. NO PIPE SHALL EXCEED A DEFLECTION OF 5%. IF THE TEST FAILS, MAKE NECESSARY REPAIRS AND RETEST.
- USE NEENAH R-1550A FRAME WITH 2050D GRATE ON ALL PROPOSED CATCH BASINS.
- INSTALL DETECTABLE UNDERGROUND MARKING TAPE DIRECTLY ABOVE ALL PVC, POLYETHYLENE, AND OTHER NONCONDUCTIVE UNDERGROUND UTILITIES AT A DEPTH OF 457 MM (18 INCHES) BELOW FINISHED GRADE, UNLESS OTHERWISE INDICATED. BRING THE TAPE TO THE SURFACE AT VARIOUS LOCATIONS IN ORDER TO PROVIDE CONNECTION POINTS FOR LOCATING UNDERGROUND UTILITIES. INSTALL BLUE RHINO TRIVIEW FLEX TEST STATIONS, OR APPROVED EQUAL, WITH BLACK CAPS AT EACH SURFACE LOCATION.
- TRACER WIRE: LOCATING REQUIREMENTS - A MEANS TO LOCATE BURIED UNDERGROUND EXTERIOR NON METALLIC SEWERS/MAINS MUST BE PROVIDED WITH TRACER WIRE OR OTHER METHODS IN ORDER TO BE LOCATED IN ACCORD WITH THE PROVISIONS OF THESE CODE SECTIONS AS PER 182.0715(2R) OF THE STATUTES.
- THE MINIMUM DEPTH OF COVER FOR BUILDING AND CANOPY ROOF DRAIN LEADERS WITHOUT INSULATION IS 5 FEET. INSULATE ROOF DRAIN LEADERS AT LOCATIONS WHERE THE DEPTH OF COVER IS LESS THAN 5 FEET. PROVIDE A MINIMUM INSULATION THICKNESS OF 2 INCHES. THE INSULATION MUST BE AT LEAST 4 FEET WIDE AND CENTERED ON THE PIPE. INSTALL THE INSULATION BOARDS 6 INCHES ABOVE THE TOPS OF THE PIPES ON MECHANICALLY COMPACTED AND LEVELED PIPE BEDDING MATERIAL. USE HIGH DENSITY, CLOSED CELL, RIGID BOARD MATERIAL EQUIVALENT TO DOW STYROFOAM HI-40 PLASTIC FOAM INSULATION.
- CLEANOUTS:** INSTALL CLEANOUTS ON ALL ROOF DRAINS IN ACCORDANCE WITH S.P.S 382.35 (3)(C)1.). THE DISTANCE BETWEEN CLEANOUTS IN HORIZONTAL PIPING SHALL NOT EXCEED 100 FEET FOR PIPES 10-INCHES AND UNDER IN SIZE. CLEANOUTS SHALL BE OF THE SAME NOMINAL SIZE AS THE PIPES THEY SERVE OR 6-INCH DIAMETER MINIMUM FOR PIPES 6 INCHES IN DIAMETER OR GREATER. INSTALL A METER BOX FRAME AND SOLID LID (NEENAH R-1914-A, OR APPROVED EQUAL) OVER ALL CLEANOUTS.
- INSTALL ALL PIPE WITH THE ASTM IDENTIFICATION NUMBERS ON THE TOP FOR INSPECTION. COMMENCE PIPE LAYING AT THE LOWEST POINT IN THE PROPOSED SEWER LINE. LAY THE PIPE WITH THE BELL END OR RECEIVING GROOVE END OF THE PIPE POINTING UPGRADE. WHEN CONNECTING TO AN EXISTING PIPE, UNCOVER THE EXISTING PIPE IN ORDER TO ALLOW ANY ADJUSTMENTS IN THE PROPOSED LINE AND GRADE BEFORE LAYING ANY PIPE. DO NOT LAY PIPES IN WATER OR WHEN THE TRENCH CONDITIONS ARE UNSUITABLE FOR SUCH WORK.
- INSTALL STORM SEWER IN ACCORDANCE WITH SECTION 608 OF THE WISDOT STANDARD SPECIFICATIONS.
- INSTALL CATCH BASINS, MANHOLES, AND INLETS IN ACCORDANCE WITH SECTION 611 OF THE WISDOT STANDARD SPECIFICATIONS.

HDPE REQUIREMENTS :

- INSTALL DUAL-WALL, SMOOTH INTERIOR, CORRUGATED HIGH-DENSITY POLYETHYLENE (HDPE) PIPE AT LOCATIONS INDICATED ON THE PLAN.
- DUAL-WALL, SMOOTH INTERIOR, CORRUGATED HIGH-DENSITY POLYETHYLENE (HDPE) PIPE SHALL CONFORM TO THE REQUIREMENTS OF AASHTO M252 FOR PIPE SIZES 4-INCH TO 10-INCH DIAMETER.
- DUAL-WALL, SMOOTH INTERIOR, CORRUGATED HIGH-DENSITY POLYETHYLENE (HDPE) PIPE SHALL CONFORM TO THE REQUIREMENTS OF ASTM F2306 FOR PIPE SIZES 12-INCH TO 60-INCH DIAMETER.
- ALL FITTINGS MUST COMPLY WITH ASTM STANDARD D3212.
- WATER-TIGHT JOINTS** MUST BE USED AT ALL CONNECTIONS INCLUDING STRUCTURES.
- LAY ALL HDPE PIPE ON A CONTINUOUS GRANULAR BED. INSTALLATION MUST COMPLY WITH ASTM D2321. ALL SECTIONS OF THE CORRUGATED HDPE PIPE SHALL BE COUPLED IN ORDER TO PROVIDE WATER TIGHT JOINTS.
- PERFORM DEFLECTION TESTS ON ALL HDPE PIPE AFTER THE SEWER LINES HAVE BEEN INSTALLED AND BACKFILL HAS BEEN IN PLACE FOR AT LEAST 30 DAYS. NO PIPE SHALL EXCEED A DEFLECTION OF 5%. IF THE TEST FAILS, MAKE NECESSARY REPAIRS AND PERFORM THE TEST AGAIN UNTIL ACCEPTABLE. SUPPLY THE MANDREL FOR DEFLECTION TESTING. IF THE DEFLECTION TEST IS TO BE RUN USING A RIGID BALL OR MANDREL, IT SHALL HAVE A DIAMETER EQUAL TO 95% OF THE INSIDE DIAMETER OF THE PIPE. THE BALL OR MANDREL SHALL BE CLEARLY STAMPED WITH THE DIAMETER. PERFORM THE TESTS WITHOUT MECHANICAL PULLING DEVICES.

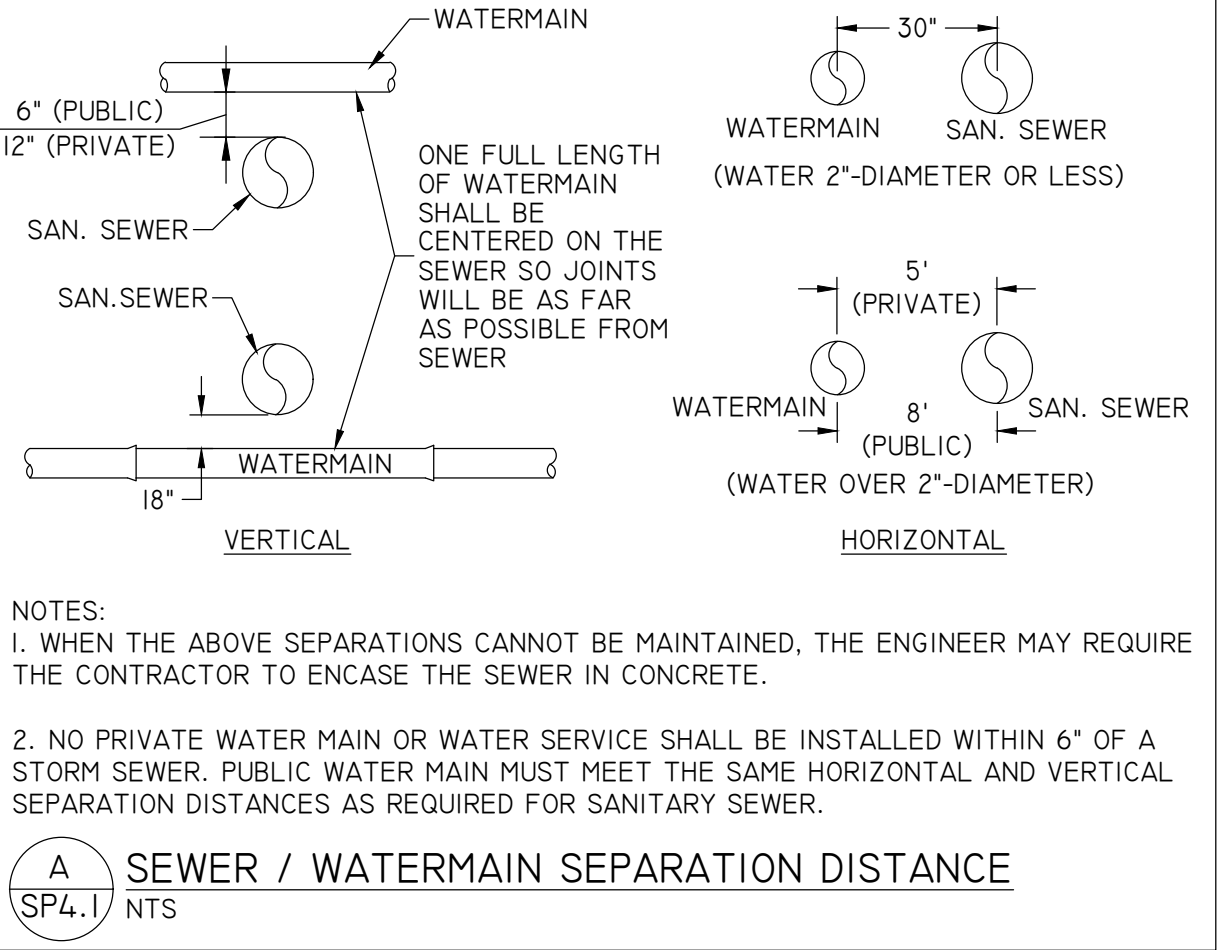

SANITARY SEWER :

- PIPE: USE SOLID-CORE, SDR-35, ASTM D3034 (OR APPROVED EQUAL) POLYVINYL CHLORIDE (PVC) PLASTIC PIPE FOR ALL DESIGNATED PVC SANITARY SEWER SERVICES. JOINTS FOR ALL SANITARY SEWER SHALL HAVE PUSH-ON JOINTS WITH ELASTOMERIC GASKETS. USE OF SOLVENT CEMENT JOINTS IS ALLOWED FOR BUILDING SERVICES. SOLVENT CEMENT JOINTS IN PVC PIPE MUST INCLUDE USE OF A PRIMER WHICH IS OF CONTRASTING COLOR TO THE PIPE AND CEMENT. PIPE WITH SOLVENT CEMENT JOINTS SHALL BE JOINED WITH PVC CEMENT CONFORMING TO ASTM D2564. LAY ALL PVC PIPE ON A CONTINUOUS GRANULAR BED. INSTALLATION MUST COMPLY WITH ASTM D2321.
- CLEANOUTS:** INSTALL CLEANOUTS ON ALL SANITARY SEWER SERVICES. THE DISTANCE BETWEEN CLEANOUTS IN HORIZONTAL PIPING SHALL NOT EXCEED 100 FEET FOR PIPES 4-INCH AND OVER IN SIZE. CLEANOUTS SHALL BE OF THE SAME NOMINAL SIZE AS THE PIPES THEY SERVE OR 6-INCH DIAMETER MINIMUM FOR PIPES 6 INCHES IN DIAMETER OR GREATER. INCLUDE FROST SLEEVES AND CONCRETE FRAME AND PIPE SUPPORT. INSTALL A METER BOX FRAME AND SOLID LID (NEENAH R-1914-A, OR APPROVED EQUAL) OVER ALL CLEANOUTS.
- TESTING:** PRESSURE TEST ALL SANITARY SEWER LINES. TEST ALL FLEXIBLE SANITARY SEWER LINES FOR DEFLECTION AFTER THE SEWER LINE HAS BEEN INSTALLED AND BACKFILL HAS BEEN IN PLACE FOR AT LEAST 30 DAYS. NO PIPE SHALL EXCEED A DEFLECTION OF 5%. IF THE TEST FAILS, MAKE NECESSARY REPAIRS AND RETEST.
- UNLESS OTHERWISE INDICATED, USE REINFORCED, PRECAST, CONCRETE MAINTENANCE HOLES CONFORMING TO ASTM C478, FURNISHED WITH PRECAST BASES. SANITARY SEWER MAINTENANCE HOLES SHALL BE SUPPLIED WITH PRE-FORMED INVERTS AND FLEXIBLE NEOPRENE SLEEVE CONNECTIONS FOR ALL LATERAL LINES 375 MM (15 INCHES) IN DIAMETER OR LESS, UNLESS OTHERWISE INDICATED. JOINTS FOR ALL PRECAST MAINTENANCE HOLE SECTIONS SHALL HAVE CONFINED, RUBBER "O"-RING GASKETS IN ACCORDANCE WITH ASTM C923. THE INSIDE BARREL DIAMETER SHALL NOT BE LESS THAN 48 INCHES.
- INSTALL FLEXIBLE WATERTIGHT OR APPROVED CONNECTION FRAME/CHIMNEY SEALS ON ALL SANITARY SEWER MAINTENANCE HOLES. USE EITHER MANUFACTURED MAINTENANCE HOLE FRAME/CHIMNEY SEALS OR ELASTOMERIC WATERPROOFING FRAME/CHIMNEY SEALS.
- USE NEENAH FOUNDRY CO. R-1642 CASTING WITH SELF-SEALING, SOLID, TYPE B LID, OR APPROVED EQUAL, ON ALL SANITARY SEWER MAINTENANCE HOLES. COVERS SHALL BEAR THE "SANITARY SEWER" LABEL.
- THE MINIMUM DEPTH OF COVER FOR SANITARY SEWER WITHOUT INSULATION IS 5 FEET. INSULATE SANITARY SEWER SERVICES AT LOCATIONS WHERE THE DEPTH OF COVER IS LESS THAN 5 FEET. PROVIDE A MINIMUM INSULATION THICKNESS OF 2 INCHES. THE INSULATION MUST BE AT LEAST 4 FEET WIDE AND CENTERED ON THE PIPE. INSTALL THE INSULATION BOARDS 6 INCHES ABOVE THE TOPS OF THE PIPES ON MECHANICALLY COMPACTED AND LEVELED PIPE BEDDING MATERIAL. USE HIGH DENSITY, CLOSED CELL, RIGID BOARD MATERIAL EQUIVALENT TO DOW STYROFOAM HI-40 PLASTIC FOAM INSULATION.
- TRACER WIRE: LOCATING REQUIREMENTS - A MEANS TO LOCATE BURIED UNDERGROUND EXTERIOR NON METALLIC SEWERS/MAINS MUST BE PROVIDED WITH TRACER WIRE OR OTHER METHODS IN ORDER TO BE LOCATED IN ACCORD WITH THE PROVISIONS OF THE WISCONSIN STATUTES 182.0175(2R) AND THE WISCONSIN DEPARTMENT OF SAFETY AND PROFESSIONAL SERVICES SPS 82.30(1)(H).



KWIK TRIP, Inc.
 P.O. BOX 2107
 1626 OAK STREET
 LA CROSSE, WI 54602-2107
 PH. (608) 781-8988
 FAX (608) 781-8960



NO SCALE

UTILITY SPECS	CONVENIENCE STORE #819	921 LOSEY BLVD. S LA CROSSE, WI		
		#	DATE	DESCRIPTION
		▲	10/23/2023	CITY COMMENTS
DRAWN BY: NAP				
SCALE: GRAPHIC				
PROJ. NO.:		11103		
DATE:		09/14/23 - REVIEW DOCUMENTS		
SHEET		SP4.1		

DRAWING FILE: 0:\1100-1199\1103 - Kwik Trip #819 - LACROSSE\Drawings\1103-SP5-6-SITE DETAILS.DWG LAYOUT: SP5
 PLOTTED: OCT 25, 2023 - 2:16PM PLOTTED BY: DAN

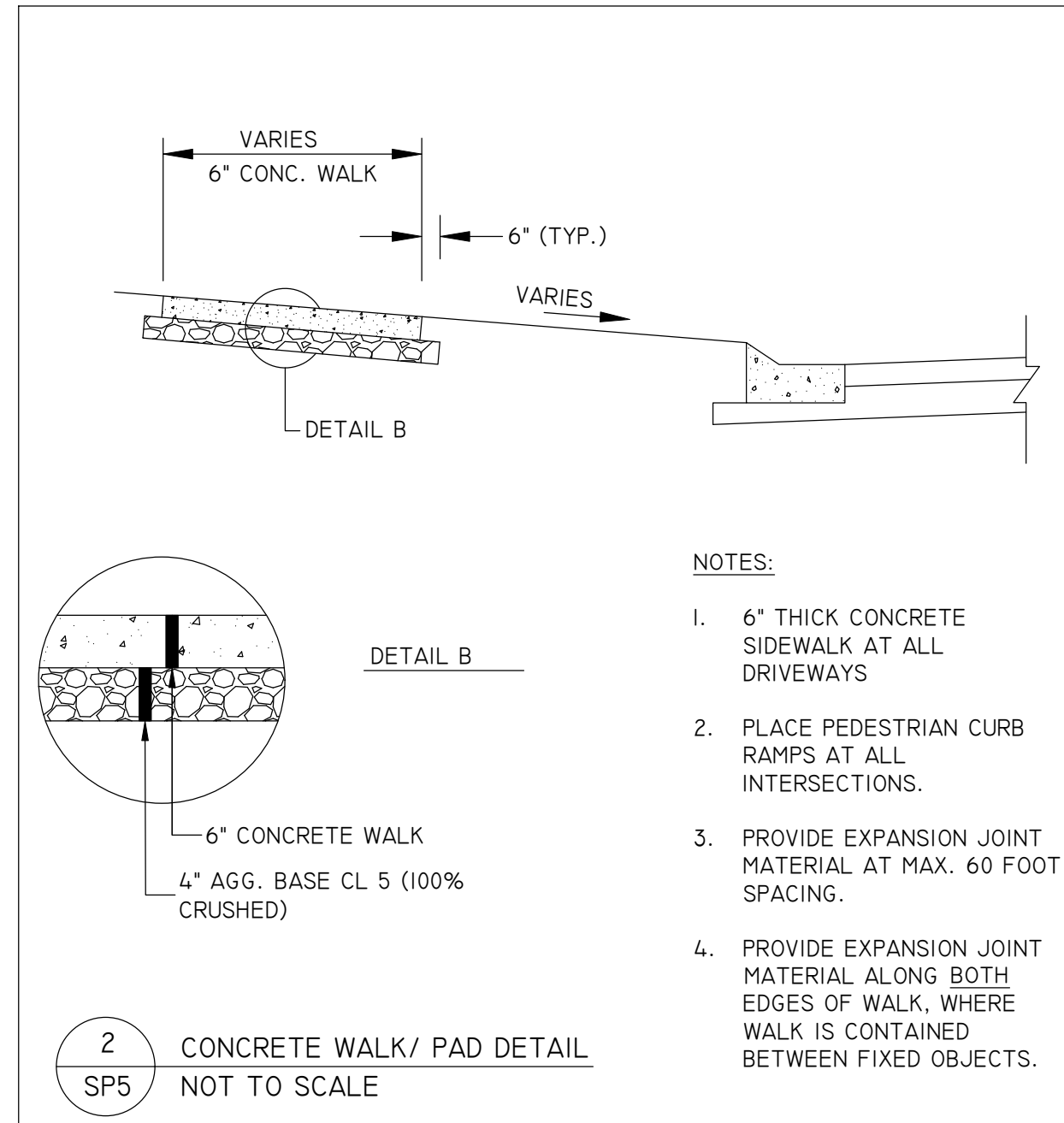

- NOTES:**
- 6" THICK CONCRETE SIDEWALK AT ALL DRIVEWAYS
 - PLACE PEDESTRIAN CURB RAMPS AT ALL INTERSECTIONS.
 - PROVIDE EXPANSION JOINT MATERIAL ALONG BOTH EDGES OF WALK, WHERE WALK IS CONTAINED BETWEEN FIXED OBJECTS.

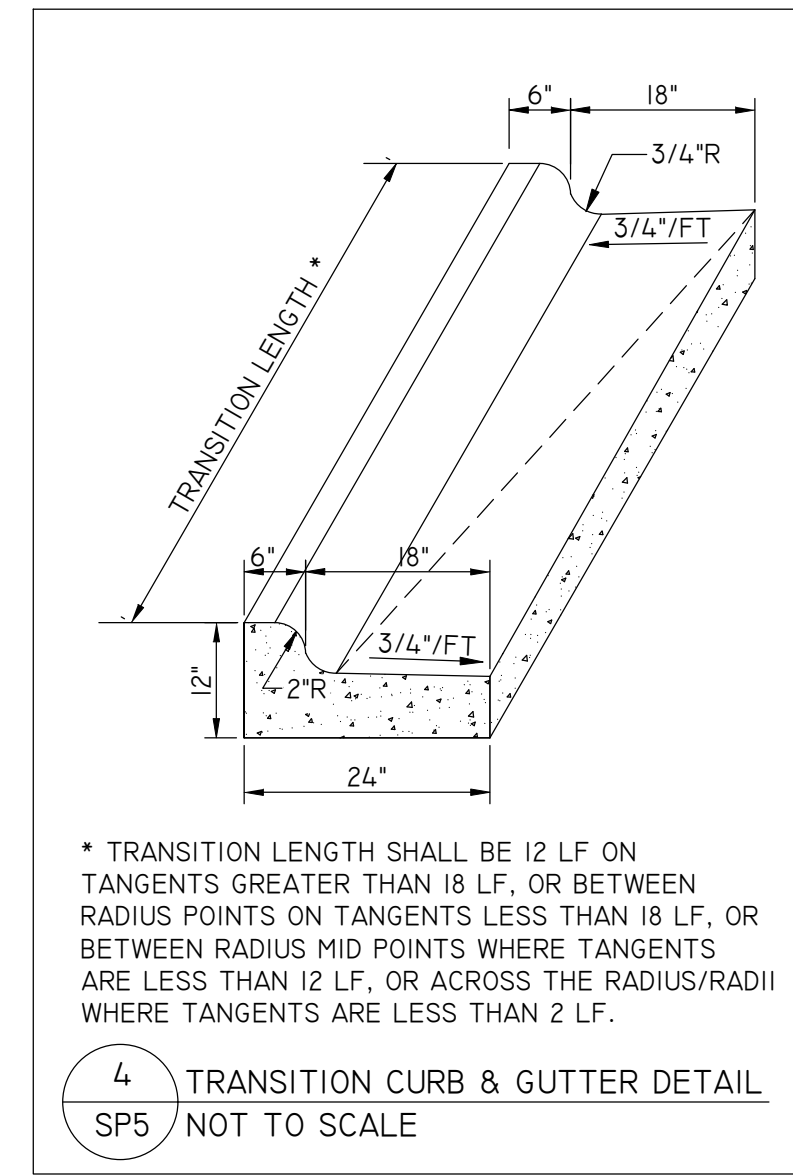

* TRANSITION LENGTH SHALL BE 12 LF ON TANGENTS GREATER THAN 18 LF, OR BETWEEN RADIUS POINTS ON TANGENTS LESS THAN 18 LF, OR BETWEEN RADIUS MID POINTS WHERE TANGENTS ARE LESS THAN 12 LF, OR ACROSS THE RADIUS/RADI WHERE TANGENTS ARE LESS THAN 2 LF.

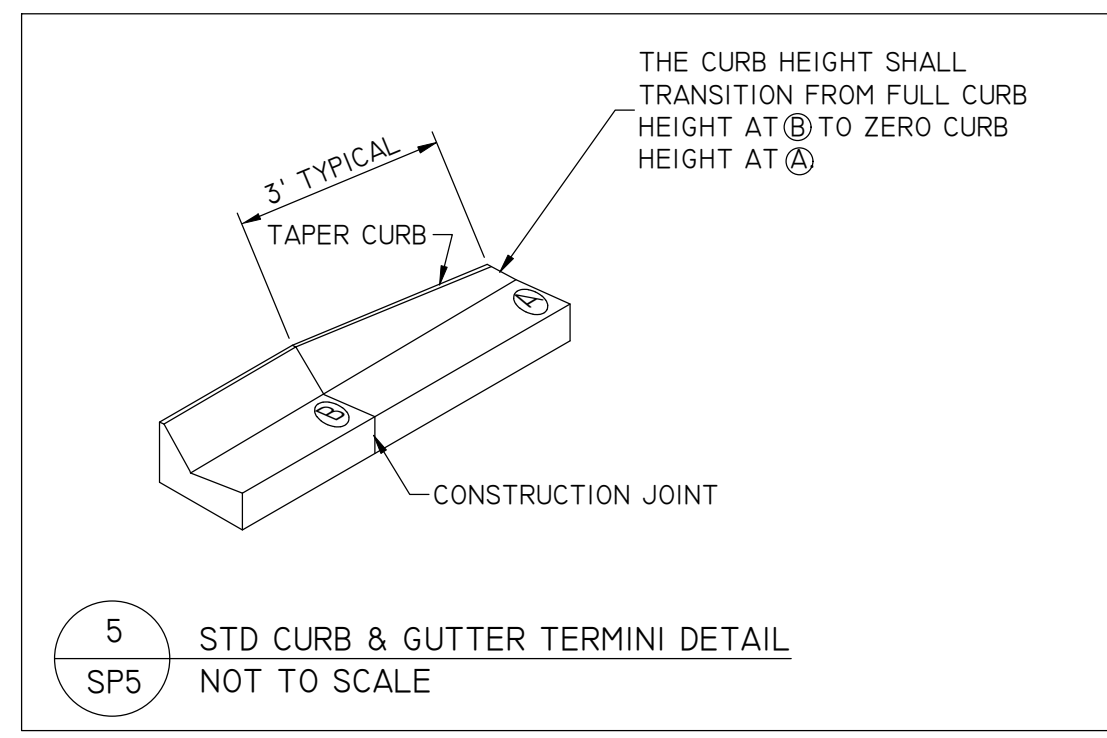

THE CURB HEIGHT SHALL TRANSITION FROM FULL CURB HEIGHT AT (A) TO ZERO CURB HEIGHT AT (B)

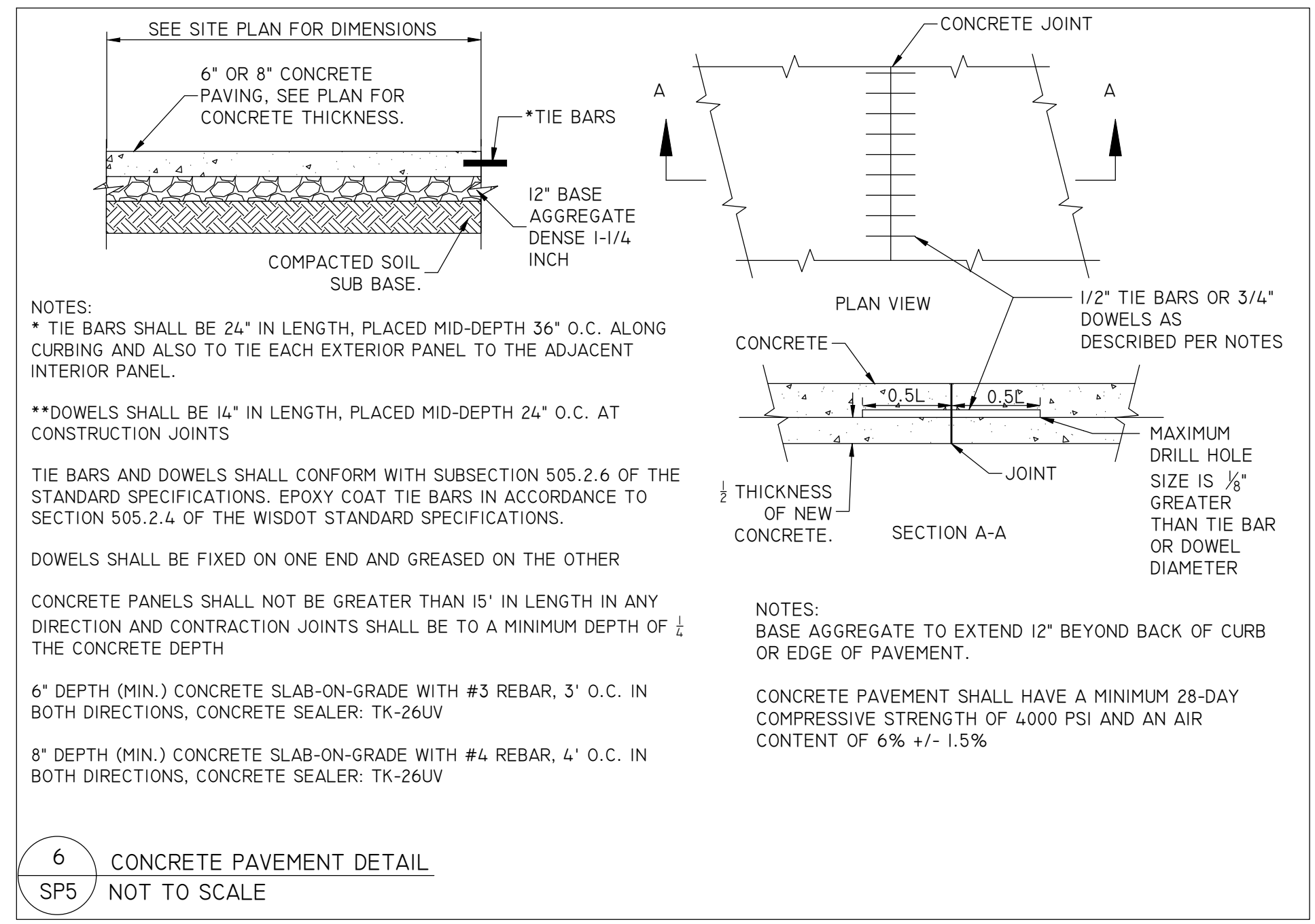

- NOTES:**
- TIE BARS SHALL BE 24" IN LENGTH, PLACED MID-DEPTH 36" O.C. ALONG CURBING AND ALSO TO TIE EACH EXTERIOR PANEL TO THE ADJACENT INTERIOR PANEL.
 - DOWELS SHALL BE 14" IN LENGTH, PLACED MID-DEPTH 24" O.C. AT CONSTRUCTION JOINTS
 - TIE BARS AND DOWELS SHALL CONFORM WITH SUBSECTION 505.2.6 OF THE STANDARD SPECIFICATIONS. EPOXY COAT THE BARS IN ACCORDANCE TO SECTION 505.2.4 OF THE WISDOT STANDARD SPECIFICATIONS.
 - DOWELS SHALL BE FIXED ON ONE END AND GREASED ON THE OTHER
 - CONCRETE PANELS SHALL NOT BE GREATER THAN 15' IN LENGTH IN ANY DIRECTION AND CONTRACTION JOINTS SHALL BE TO A MINIMUM DEPTH OF 1/4 THE CONCRETE DEPTH
 - 6" DEPTH (MIN.) CONCRETE SLAB-ON-GRADE WITH #3 REBAR, 3' O.C. IN BOTH DIRECTIONS, CONCRETE SEALER: TK-26UV
 - 8" DEPTH (MIN.) CONCRETE SLAB-ON-GRADE WITH #4 REBAR, 4' O.C. IN BOTH DIRECTIONS, CONCRETE SEALER: TK-26UV

CONCRETE PAVEMENT SHALL HAVE A MINIMUM 28-DAY COMPRESSIVE STRENGTH OF 4000 PSI AND AN AIR CONTENT OF 6% +/- 1.5%

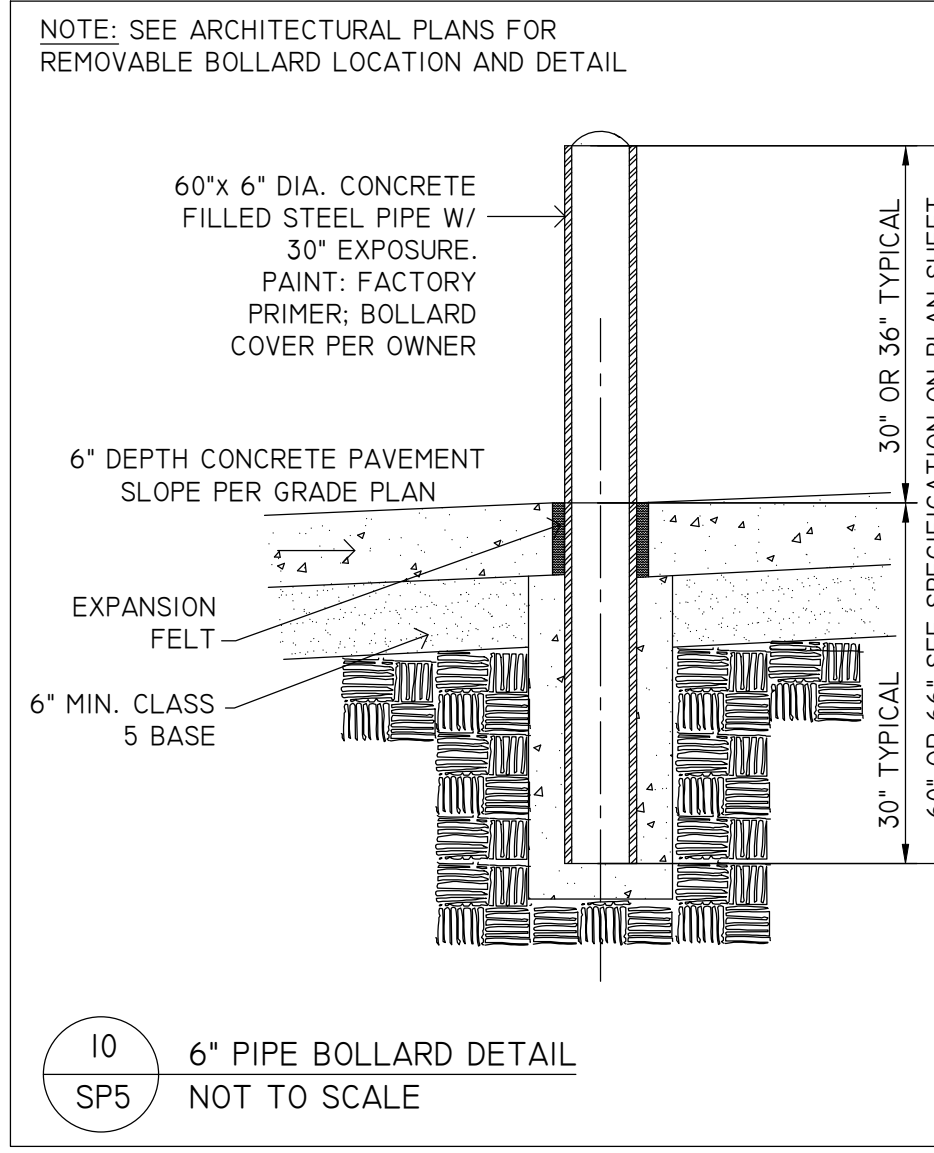
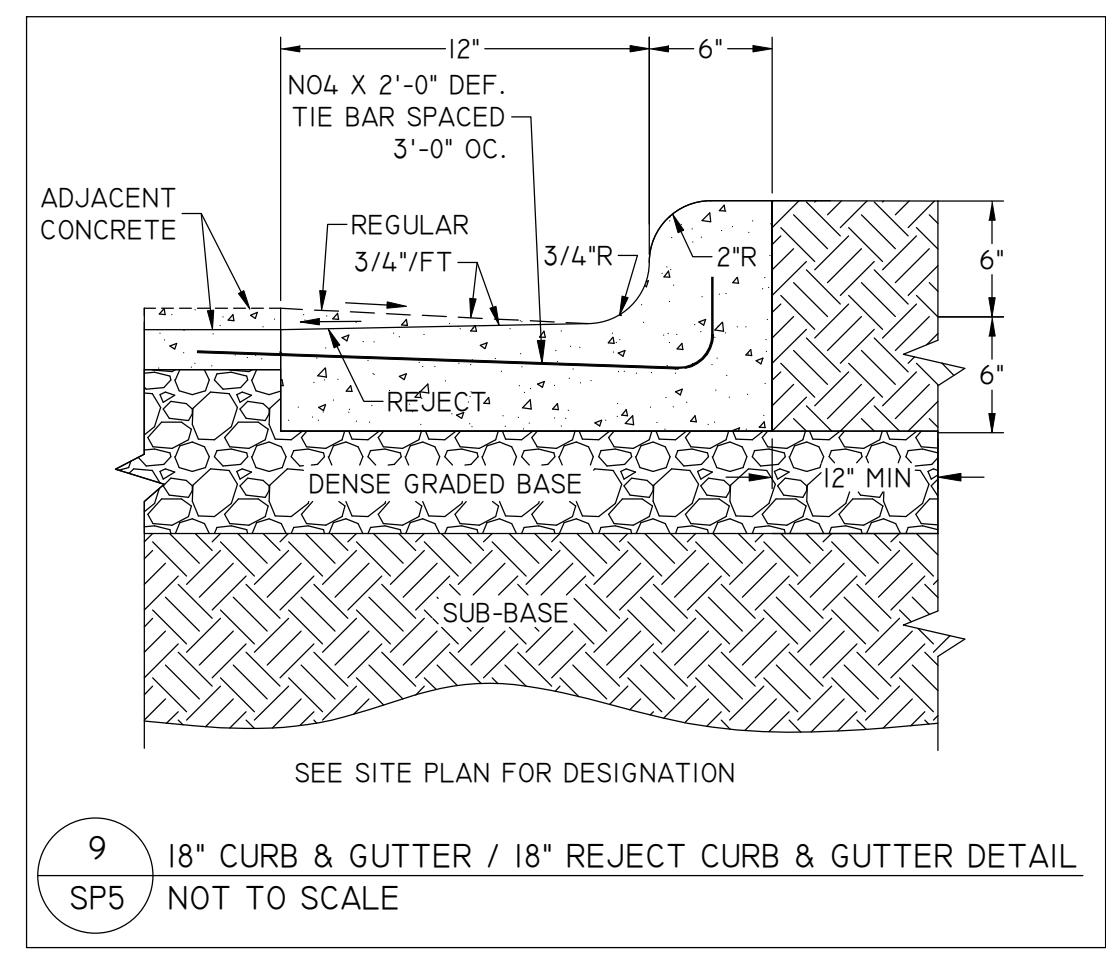

NOTE: SEE ARCHITECTURAL PLANS FOR REMOVABLE BOLLARD LOCATION AND DETAIL

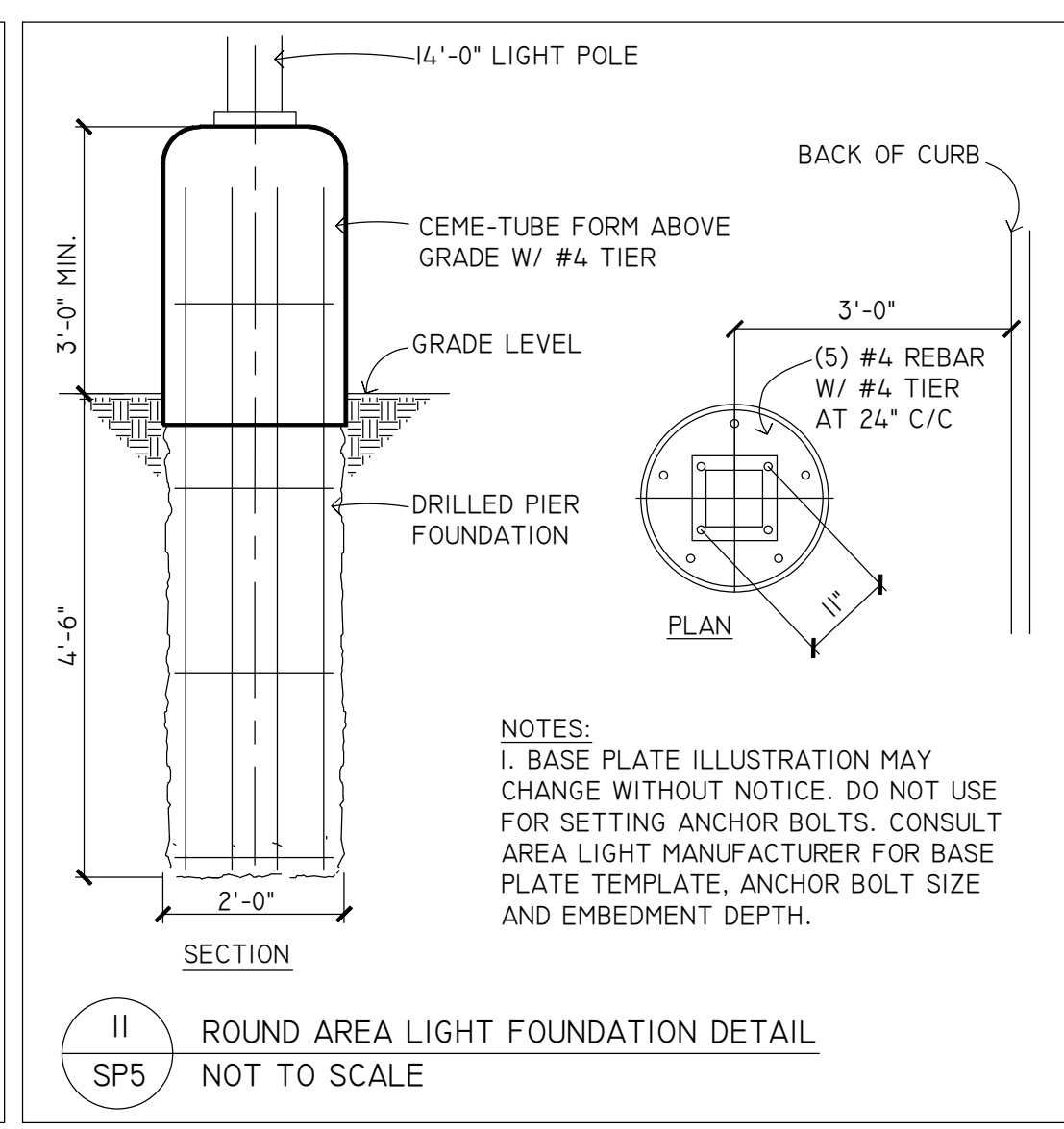

NOTES:
 I. BASE PLATE ILLUSTRATION MAY CHANGE WITHOUT NOTICE. DO NOT USE FOR SETTING ANCHOR BOLTS. CONSULT AREA LIGHT MANUFACTURER FOR BASE PLATE TEMPLATE, ANCHOR BOLT SIZE AND EMBEDMENT DEPTH.

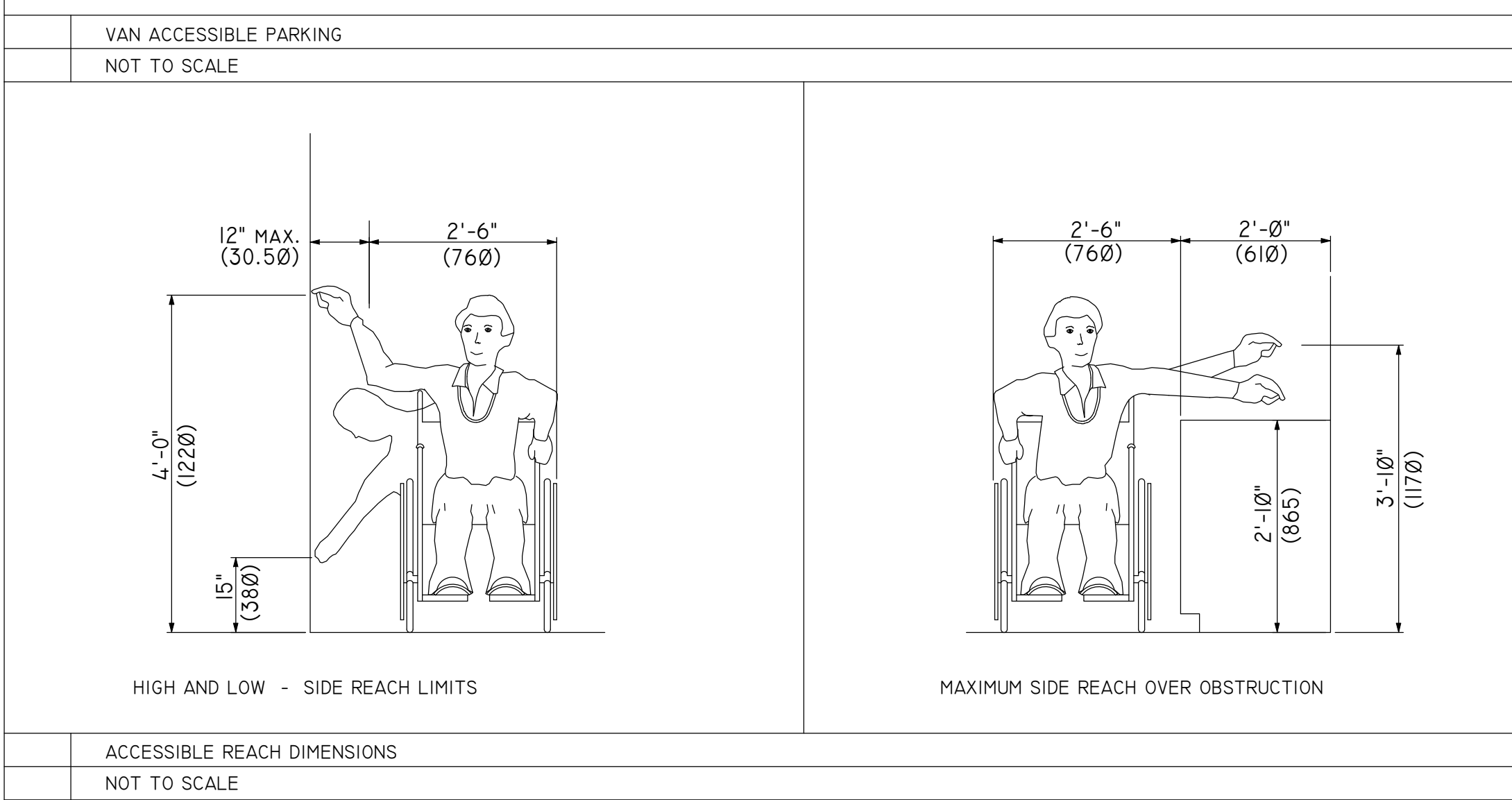
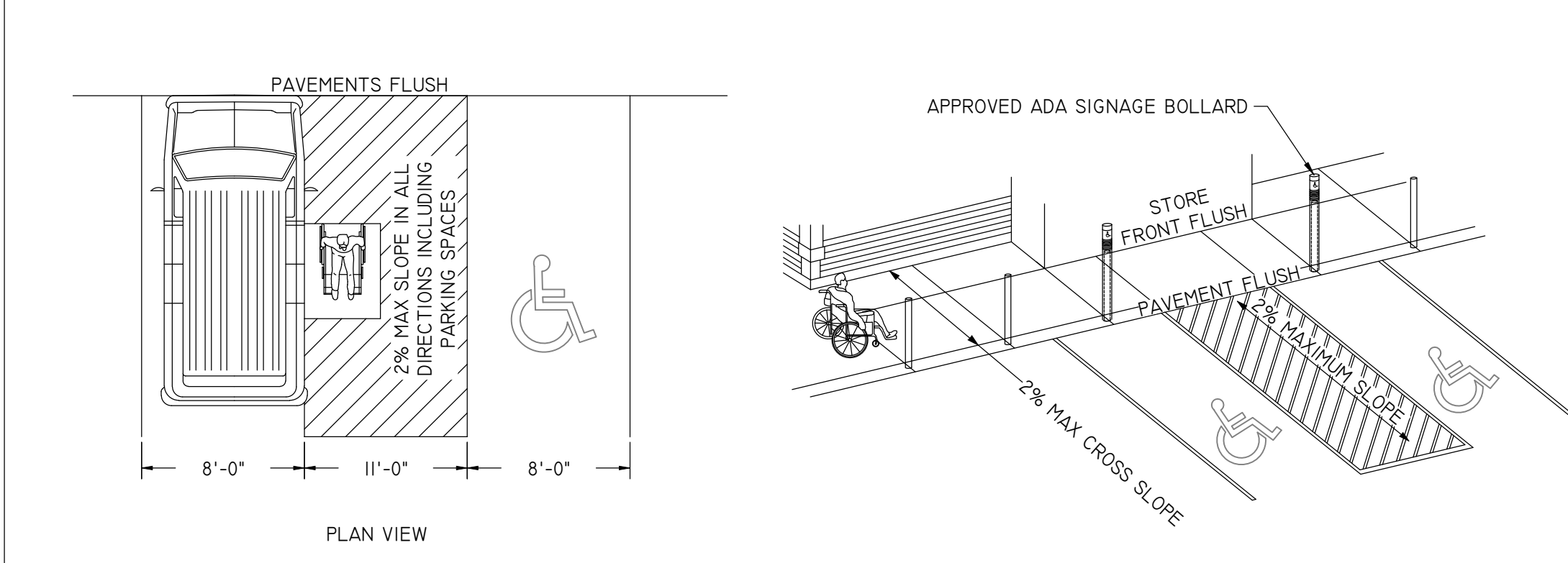
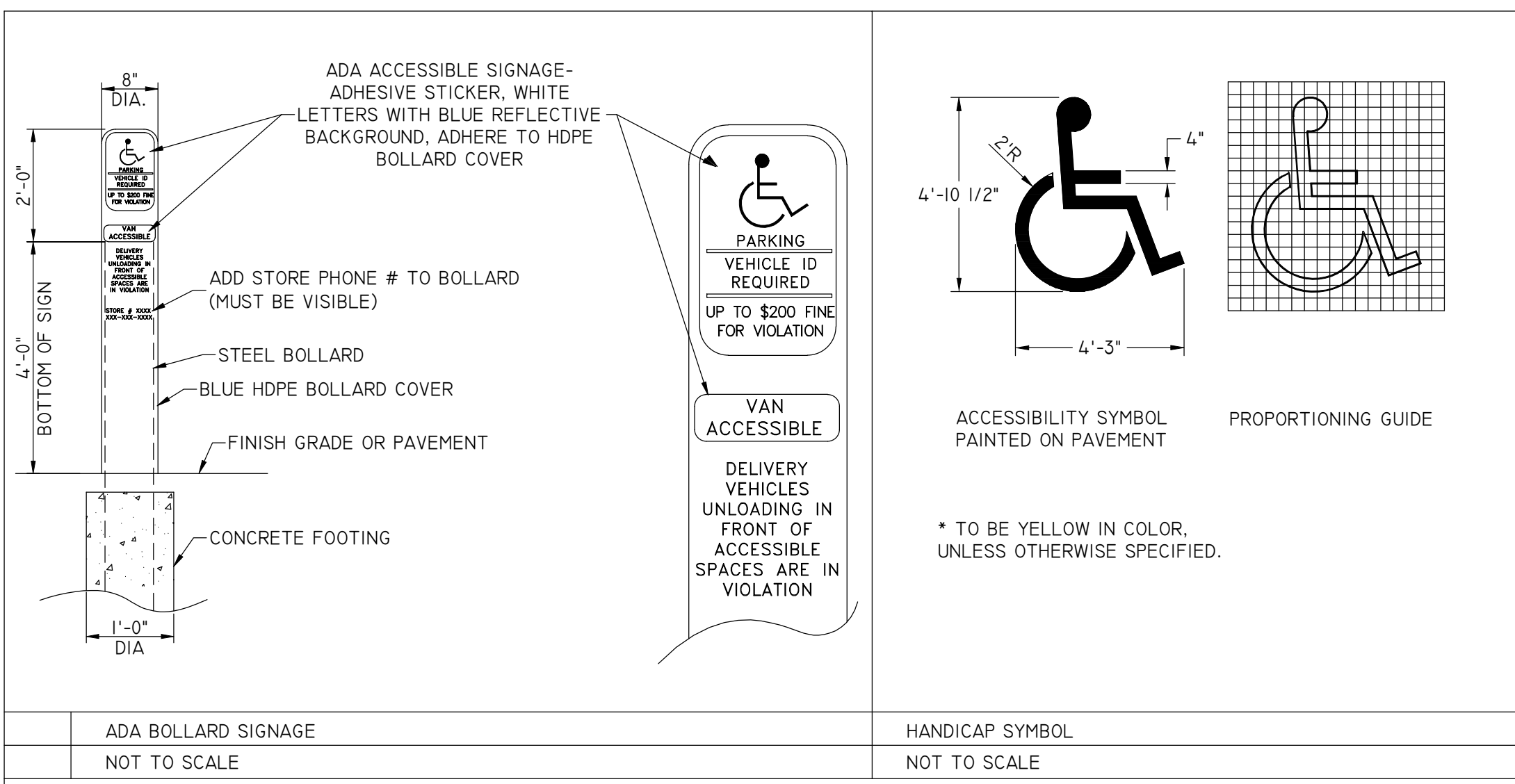

KWIK TRIP, Inc.
 P.O. BOX 2107
 1626 OAK STREET
 LA CROSSE, WI 54602-2107
 PH. (608) 781-8988
 FAX (608) 781-8960



NO SCALE

SITE PLAN DETAILS

CONVENIENCE STORE #819

921 LOSEY BLVD. S
LA CROSSE, WI

#	DATE	DESCRIPTION
1	10/23/2023	CITY COMMENTS

DRAWN BY: NAP
 SCALE: NOT TO SCALE
 PROJ. NO.: 11103
 DATE: 09/14/23 - REVIEW DOCUMENTS
 SHEET: **SP5**

SEE PETROLEUM DETAILS

1 STORAGE TANKS COMPLEX DETAIL
SP6 NOT TO SCALE

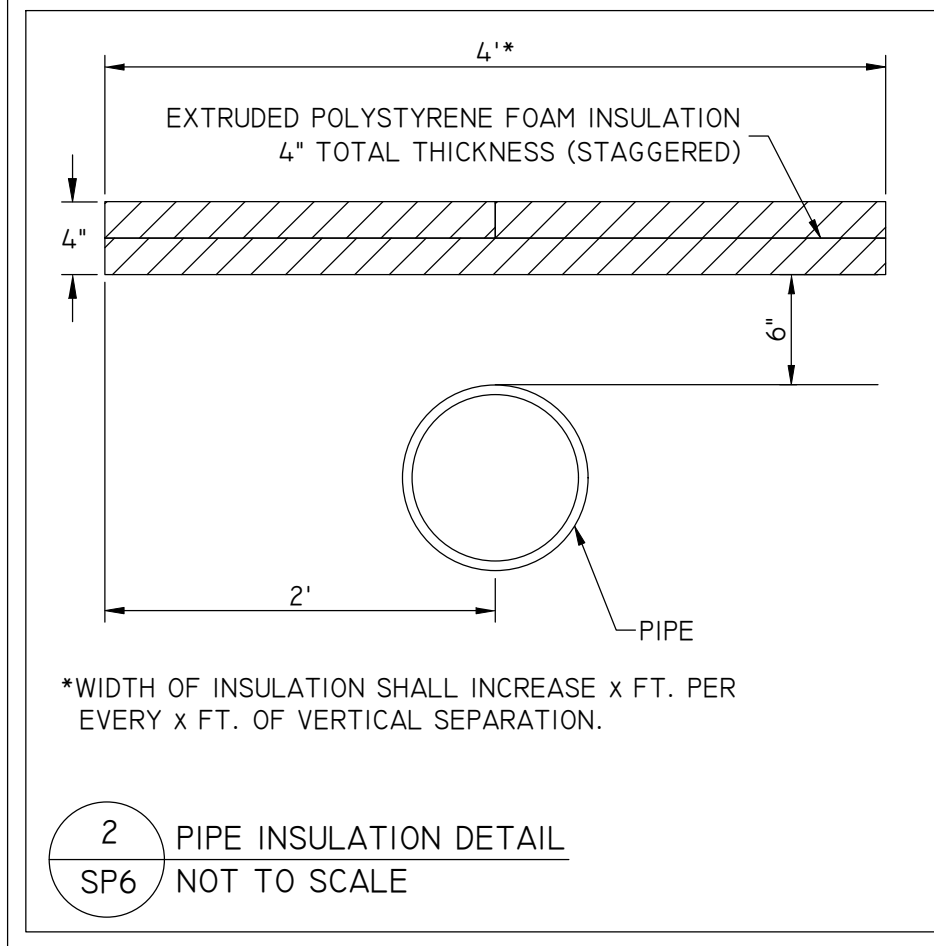

2 PIPE INSULATION DETAIL
SP6 NOT TO SCALE

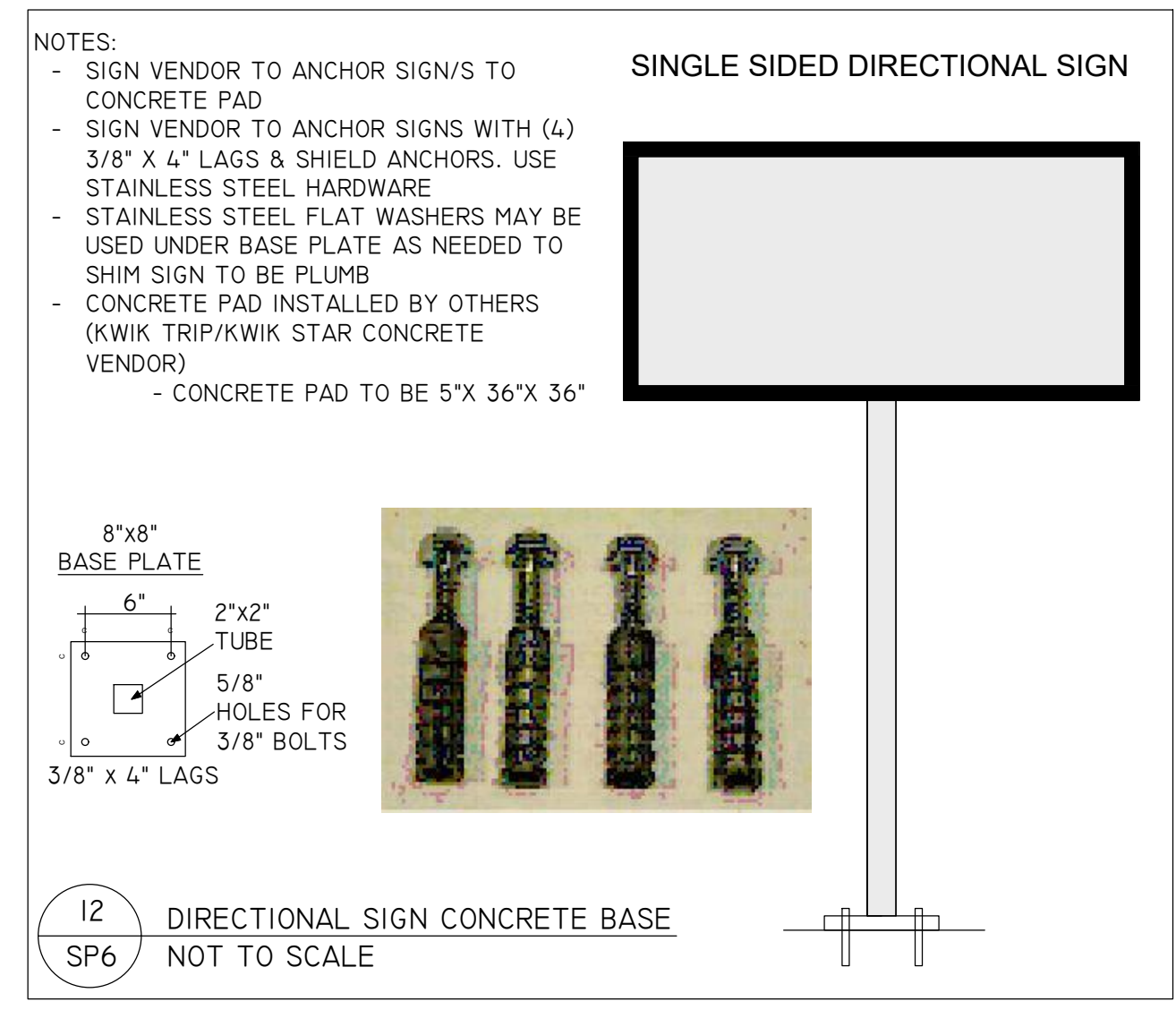
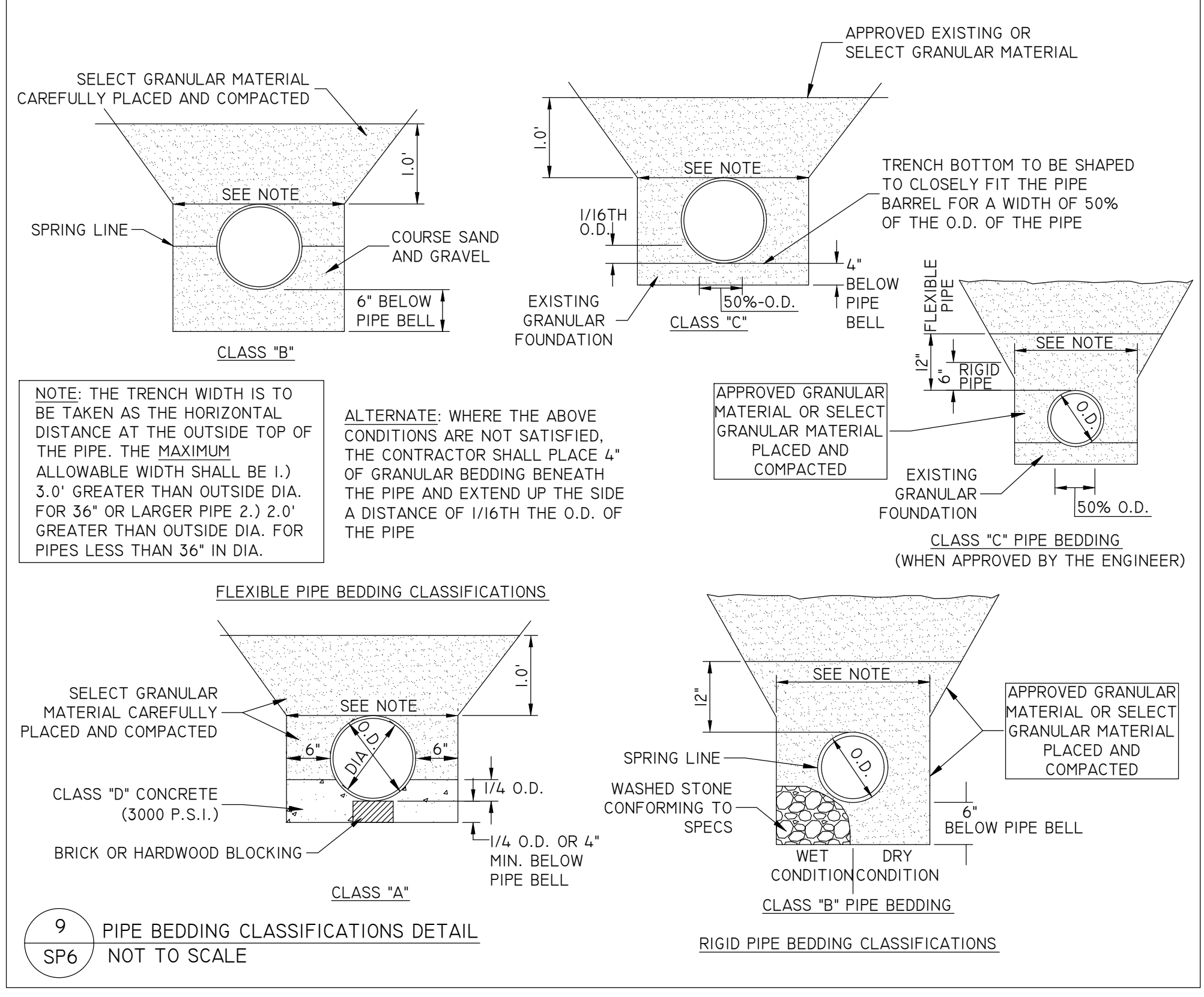
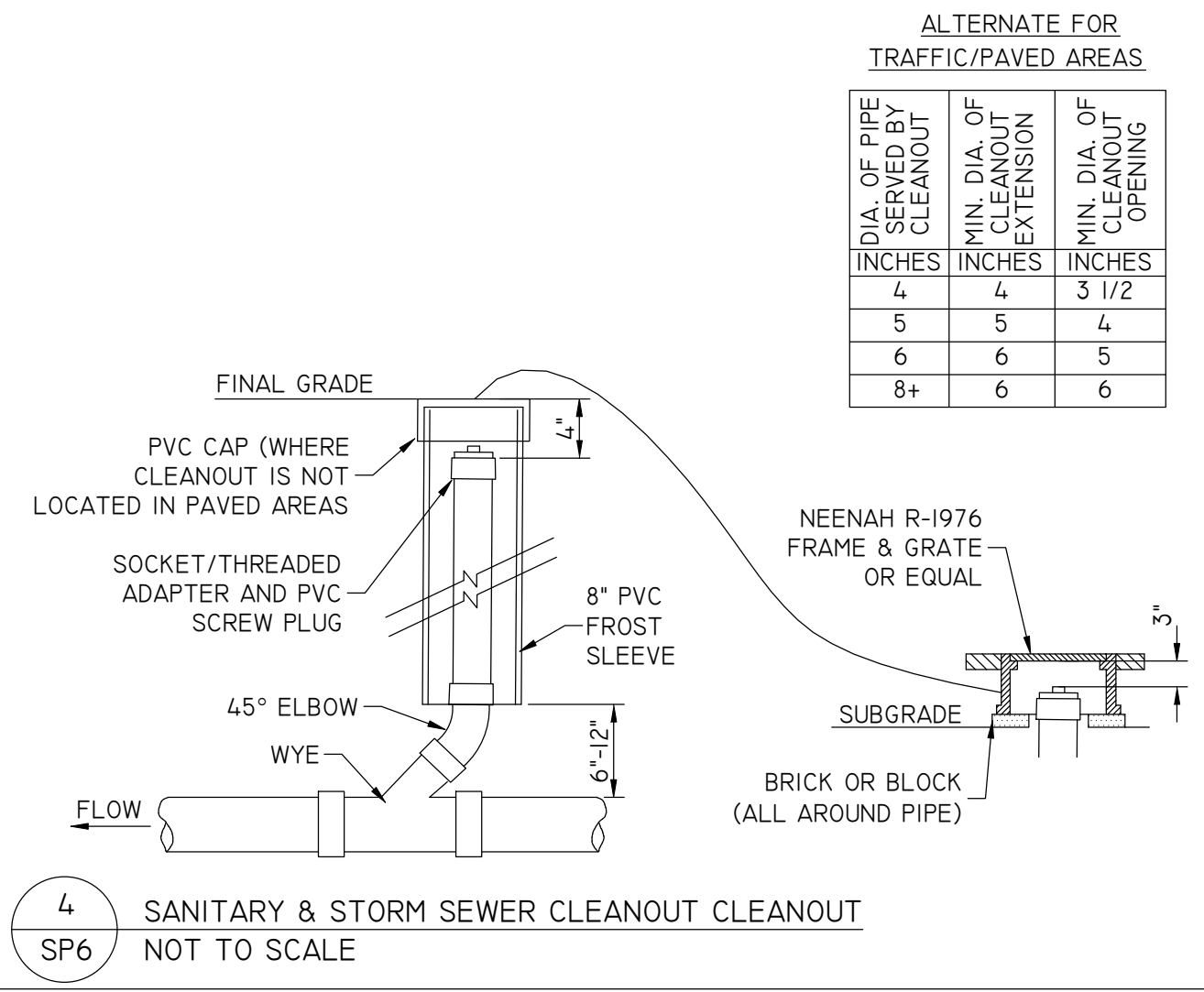
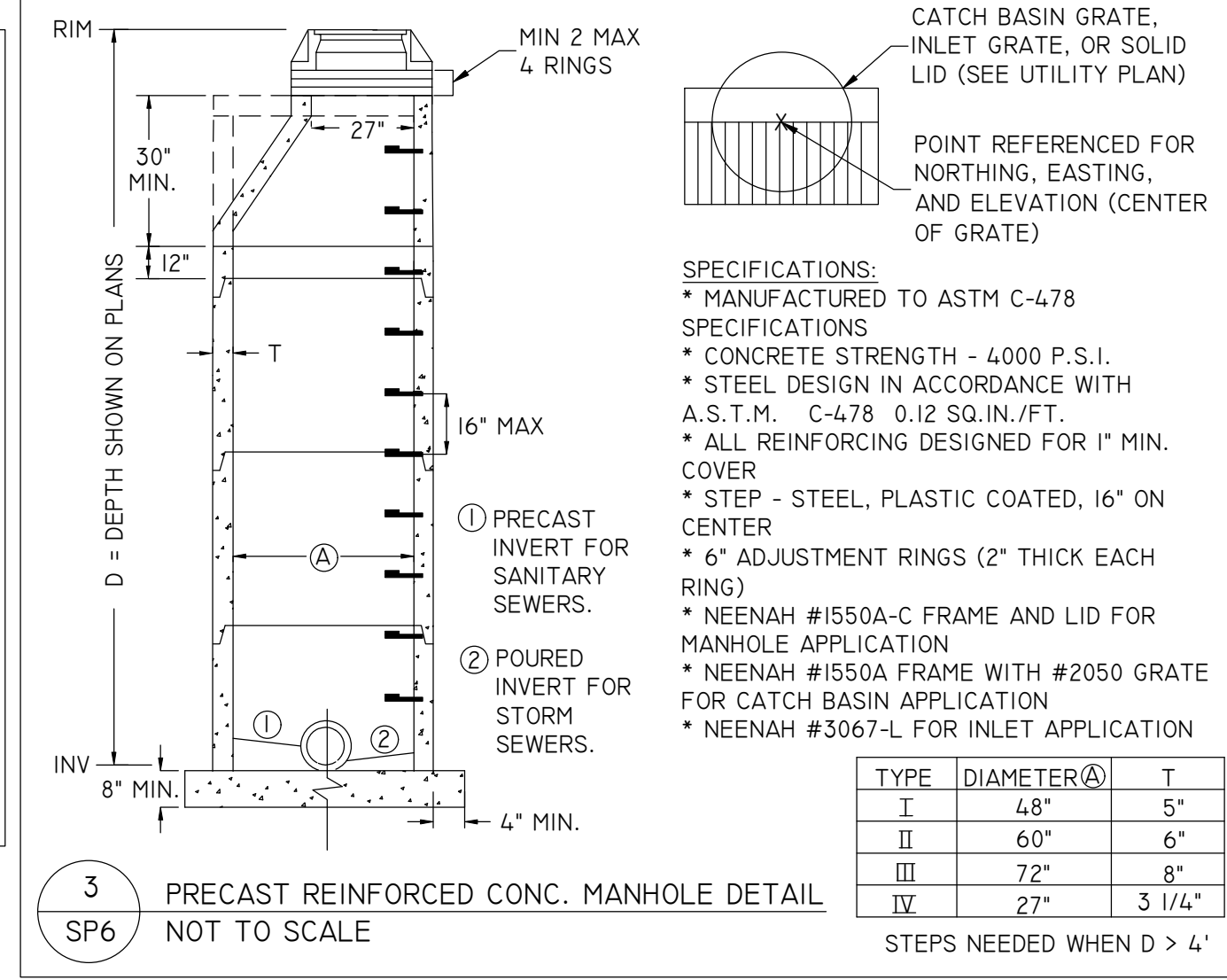

KWIK TRIP

STORES

KWIK STAR

STORES

KWIK TRIP, Inc.
 P.O. BOX 2107
 1626 OAK STREET
 LA CROSSE, WI 54602-2107
 PH. (608) 781-8988
 FAX (608) 781-8960

REI
 CIVIL & ENVIRONMENTAL
 ENGINEERING, SURVEYING
 REI Engineering, INC.
 4080 N. 20TH AVENUE
 WAUSAU, WISCONSIN 54401
 PHONE: 715.675.9784 FAX: 715.675.4060
 EMAIL: MAIL@REIENGINEERING.COM

NO SCALE

SITE PLAN DETAILS

CONVENIENCE STORE #819

921 LOSEY BLVD. S
 LA CROSSE, WI

#	DATE	DESCRIPTION
1	10/23/2023	CITY COMMENTS

DRAWN BY: NAP
 SCALE: NOT TO SCALE
 PROJ. NO.: 11103
 DATE: 09/14/23 - REVIEW DOCUMENTS
 SHEET: SP6

DRAWING FILE: 0:\11100-1109\1103 - Kwik Trip #819 - LA CROSSE\Drawing\Plans\1103-SP5-6-SITE DETAILS.DWG LAYOUT: SP6 PLOTTED: OCT 25, 2023 - 2:16PM PLOTTED BY: DAN