

# EXHIBIT "A"

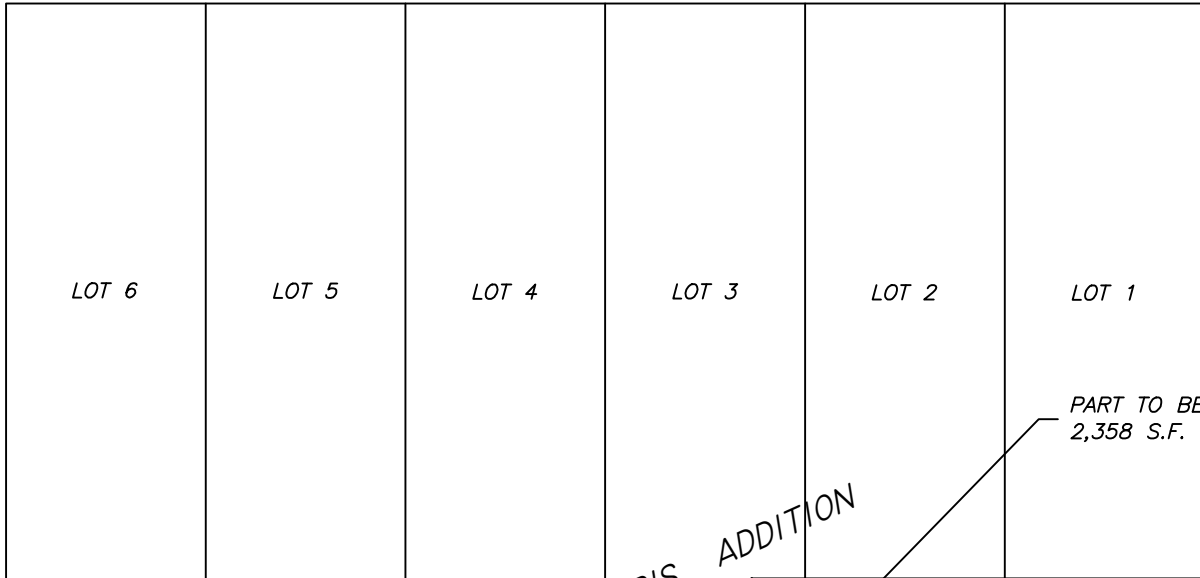

NOT TO SCALE

STATE STREET



PART TO BE VACATED  
2,358 S.F. +/-

9TH STREET

PLAT OF METZGER'S ADDITION

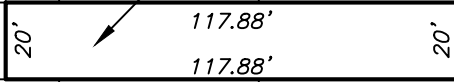

10TH STREET

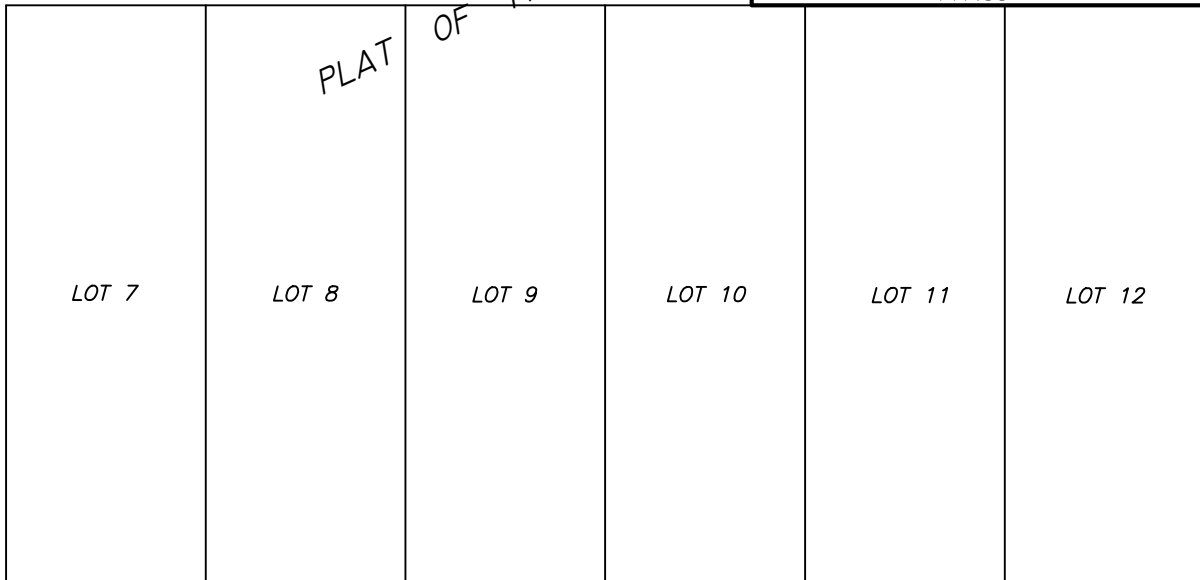

MAIN STREET

## Legal Description

### Partial Alley Vacation

Part of the Southeast Quarter of the Southwest Quarter, Section 32, Township 16 North, Range 7 West, City of La Crosse, La Crosse County, Wisconsin being more particularly described as follows:

All that part of the alley right-of-way in the Plat of Metzger's Addition lying between the west right-of-way line of the platted 66-foot-wide 10<sup>th</sup> Street and a line measured 117.88 feet westerly of and parallel with said west right-of-way line. Containing 2,358 square feet, more or less.

See attached Exhibit "A".

Drafted by: KJC, 1/2025

Checked by: JMC, 1/2025