

BORE NEW CONDUIT IF EXISTING  
CONDUIT IS NOT AVAILABLE FOR USE

**CONSTRUCTION NOTE:**  
BURY CABLE AT A MINIMUM OF 30" DEPTH  
UNLESS OTHERWISE NOTED ON PRINTS.

**CONSTRUCTION NOTE:**  
CHARTER COMMUNICATIONS WILL PLACE  
PROPOSED CABLES IN CORRIDOR AS CLOSE TO  
THE BACK OF RIGHT-OF-WAY AS POSSIBLE,  
PENDING LOCATES.

- LEGEND**
- TB : TREE BORE(DIRECTIONAL BORE)
  - RB : ROAD BORE (DIRECTIONAL BORE)
  - T : TRENCH
  - HD : HAND DIG
  - P : PLOW

CHARTER COMMUNICATIONS PROPOSES  
TO BURY COAX COMMUNICATION CABLE  
IN A 2" CONDUIT

- = COAX CABLE
- ⊕ = POT HOLE UTILITIES

**CONSTRUCTION NOTE:**  
POTHOLE WHERE  
NECESSARY AND ADJUST  
DEPTH ACCORDINGLY

THE UTILITIES SHOWN ON THIS PLAN ARE  
INDICATED IN ACCORDANCE WITH AVAILABLE  
RECORDS. THE CONTRACTOR SHALL BE  
RESPONSIBLE FOR OBTAINING EXACT  
LOCATIONS AND ELEVATIONS OF ALL UTILITIES  
FROM THE OWNERS OF THE RESPECTIVE  
UTILITIES AND FROM FIELD VERIFICATION.

SCOPE OF WORK MAY NOT  
BE INCLUSIVE OF ALL FEDERAL/STATE/LOCAL  
PERMITS REQUIRED FOR PROJECT. CLIENT IS  
RESPONSIBLE FOR ANY ADDITIONAL REVIEW  
AND/OR PERMITS NOT SPECIFICALLY  
DICTATED IN OUR SCOPE OF WORK.

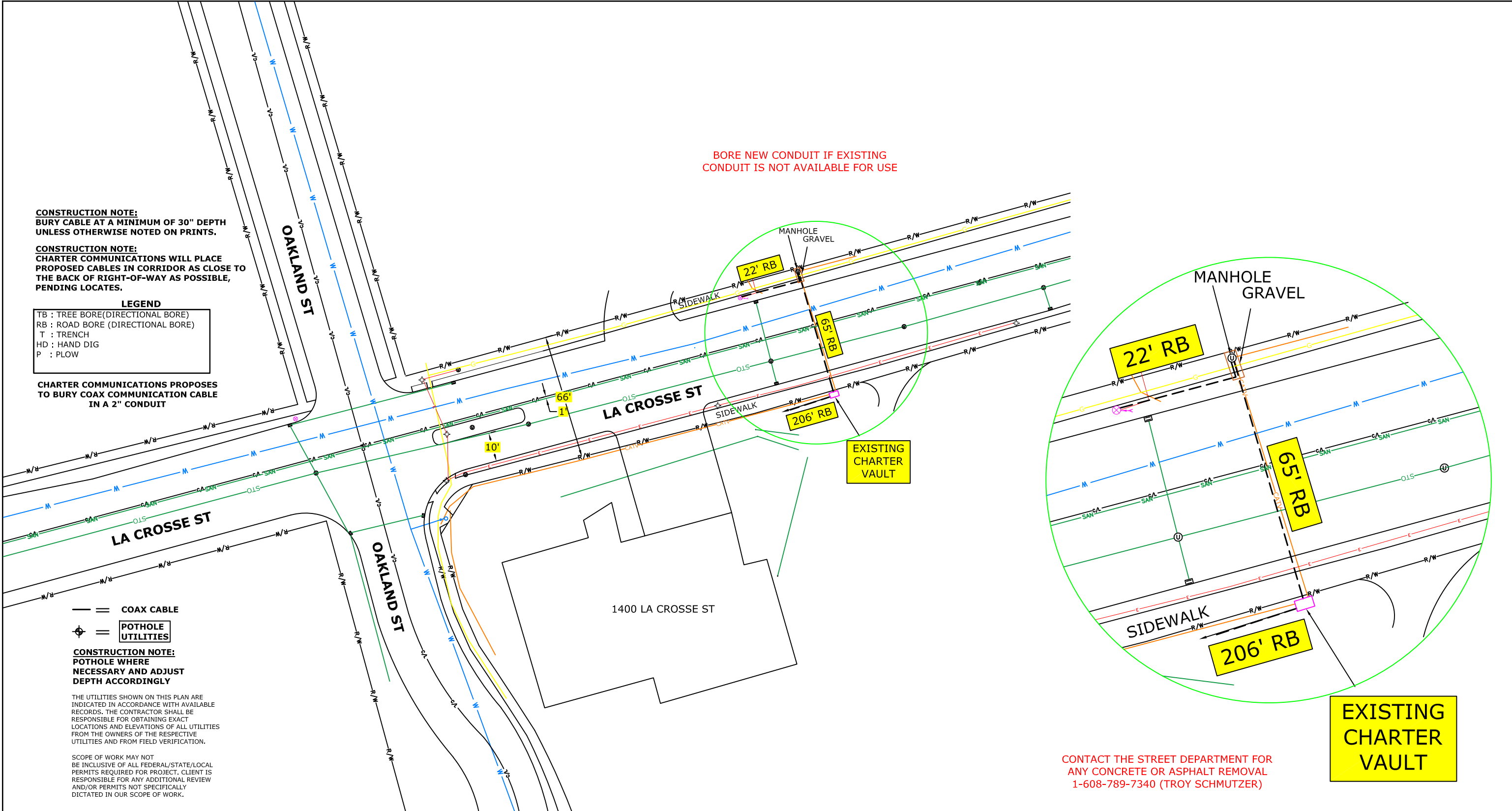

CONTACT THE STREET DEPARTMENT FOR  
ANY CONCRETE OR ASPHALT REMOVAL  
1-608-789-7340 (TROY SCHMUTZER)

**EXISTING  
CHARTER  
VAULT**

(920)465-8018  
GREEN BAY, BROWNSVILLE,  
NEW BERLIN & MINNEAPOLIS

LEGEND			
⊕	JOINT POLE	△	ANCHOR
⊕	NEW JOINT POLE	△	NEW ANCHOR
×	POWER POLE	△	JOINT ANCHOR
×	NEW POWER POLE	△	NEW JOINT ANCHOR
○	TELEPHONE POLE	△	FOREIGN ANCHOR
○	NEW TELEPHONE POLE	△	DOWNGUY
⊕	EXISTING PEDESTAL	△	NEW DOWNGUY
⊕	NEW PEDESTAL	△	UTILITY VALVE
○	MANHOLE	○	EXISTING FIBER COIL
○	100'	○	NEW FIBER COIL
○	120'	○	EXISTING HAND HOLE
○		○	NEW HAND HOLE
○		○	SHRUBS
○		○	DECIDUOUS TREE
—	GROUND	—	NEW GROUND
—	PROPERTY LINE	—	ROADWAY CENTERLINE
—	FIBER WARNING SIGN	—	TRAFFIC LIGHT
—	HYDRANT	—	SIGNS
—	STREET LIGHT	—	CONIFEROUS TREE

LINETYPES	
—	PROPOSED FIBER STRAND
—	GAS
—	WATER
—	ELECTRICAL
—	STORM
—	SANITARY
—	CABLE TV
—	TELEPHONE

PROJECT # 4646670  
PERMIT ID #4646670CITY

1228 12TH AVE S  
ONALASKA, WI 54650

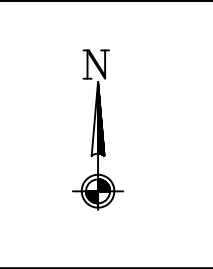

ADDRESS	
1400 LA CROSSE ST	
FIELD BY:	DATE:
DRAFTED BY:	DATE:
DESIGNED BY:	DATE:
ASBUILTS BY:	DATE:

LOCATION	
LA CROSSE, WI	
1	