

Restaurant Support Office  
6800 Bishop Road, Plano, TX 75024  
Tel: 972-769-3100 Fax: 972-769-3101

Restaurant:  
**Raising Cane's**  
Restaurant #C1148  
Hwy 16 & Braund St  
La Crosse, WI 54600  
P4-V-AV (A)

Designer's Information:  
**SHREMSHOCK**  
Shremshock Architects, Inc.  
7775 Walton Parkway Suite 250 New Albany, OH 43054  
t: 614 545 4550 | f: 614 545 4555 | shremshock.com  
Gerard S. Shremshock, Architect  
Timothy J. Shremshock, Architect

Prototype Phase: 2023  
Project Issue Date: 00-00-0000  
SAI Project Manager: PDS

100% SUBMISSION  
03-11-2024

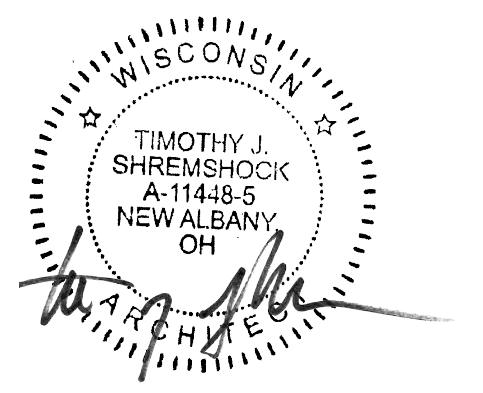

Sheet Versions:

#	Date	Description
-	-	-
-	-	-
-	-	-
-	-	-
-	-	-
-	-	-
-	-	-
-	-	-
-	-	-
-	-	-

Sheet Title:  
**DUMPSTER DETAILS**

Sheet Number:  
**A0.20**

SAI Job Number: 230372

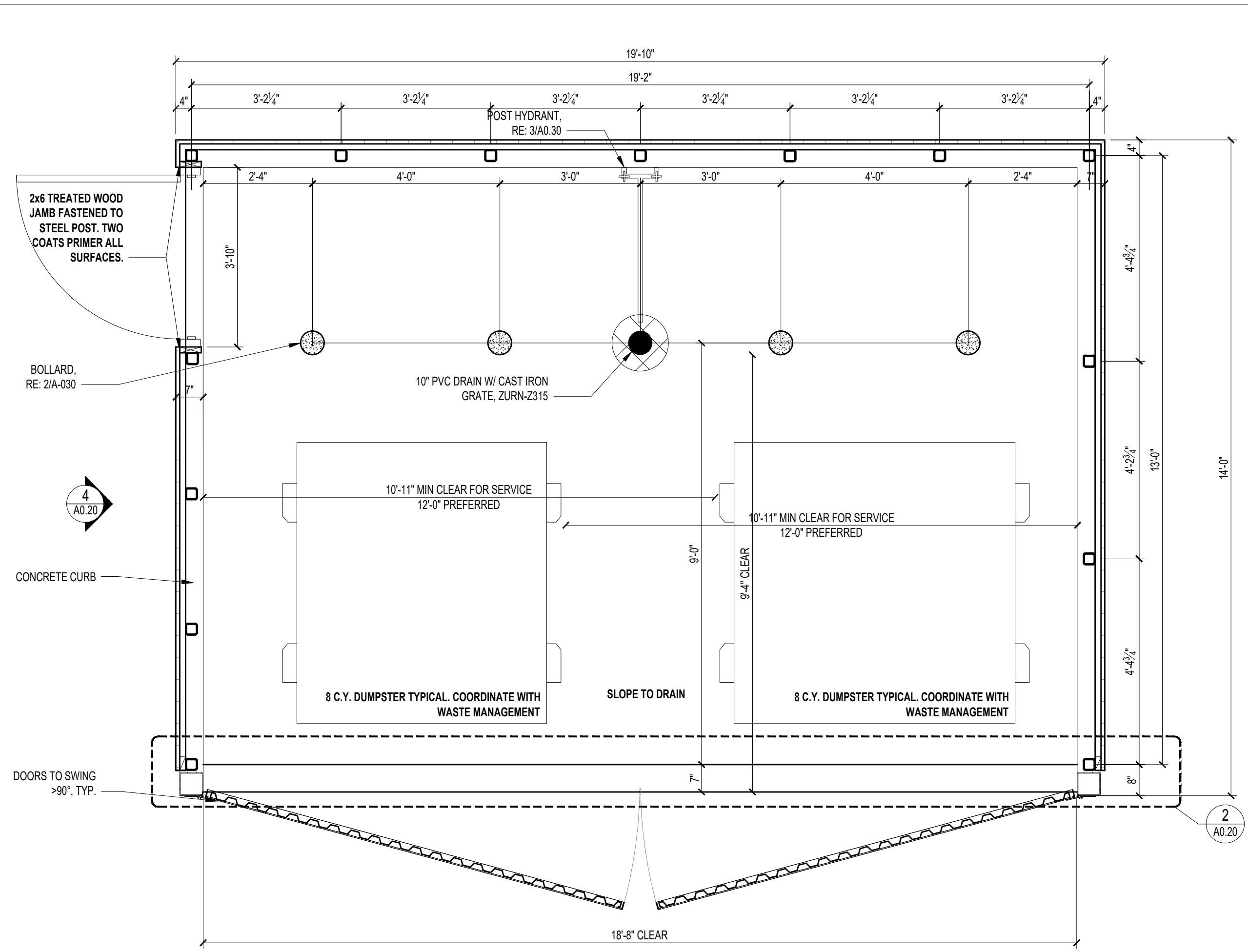

**1** ENLARGED DUMPSTER ENCLOSURE PLAN  
1/2" = 1'-0"

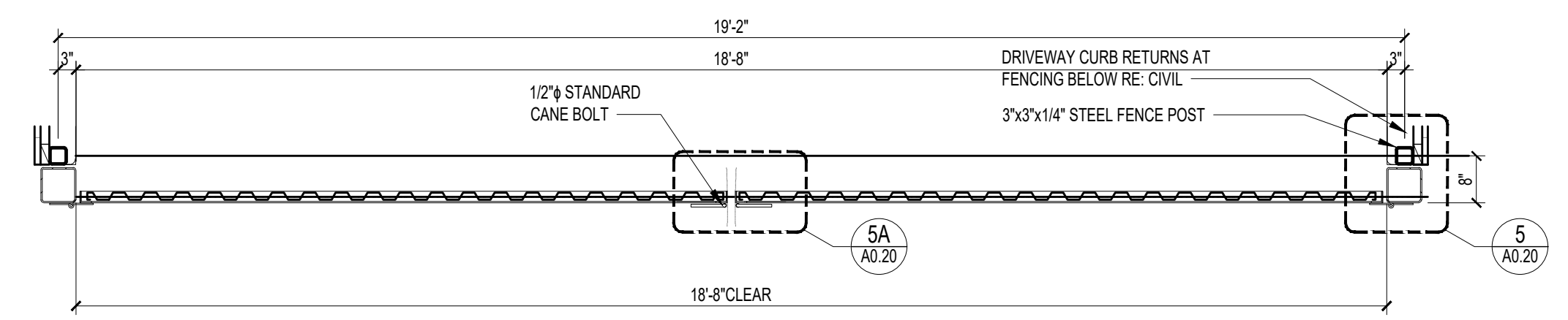

**2** PLAN SECTION AT GATES  
1/2" = 1'-0"

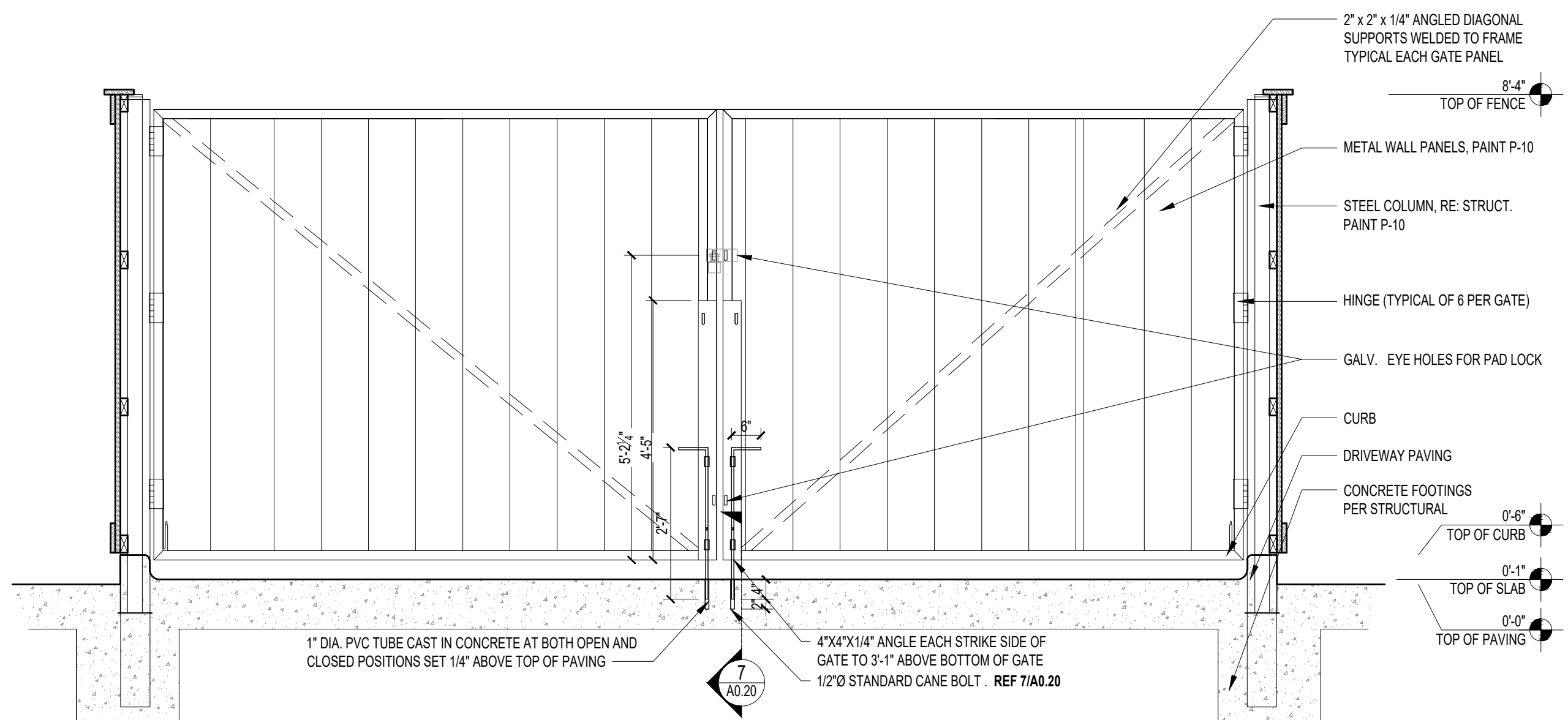

**3** DUMPSTER ENCLOSURE GATES ELEVATION  
1/2" = 1'-0"

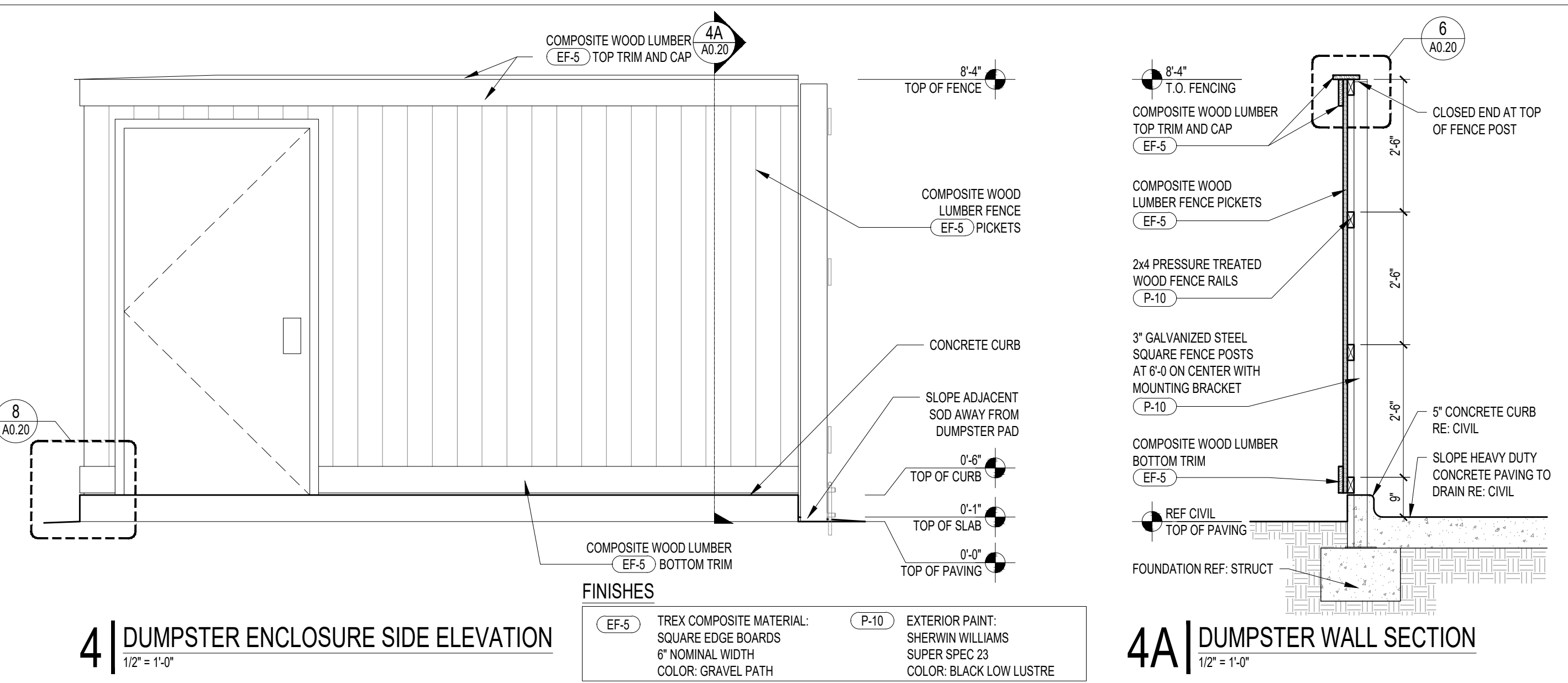

**4** DUMPSTER ENCLOSURE SIDE ELEVATION  
1/2" = 1'-0"

**4A** DUMPSTER WALL SECTION  
1/2" = 1'-0"

**FINISHES**  
EF-5 TREX COMPOSITE MATERIAL: SQUARE EDGE BOARDS 6" NOMINAL WIDTH COLOR: GRAVEL PATH  
P-10 EXTERIOR PAINT: SHERWIN WILLIAMS SUPER SPEC Z3 COLOR: BLACK LOW LUSTRE

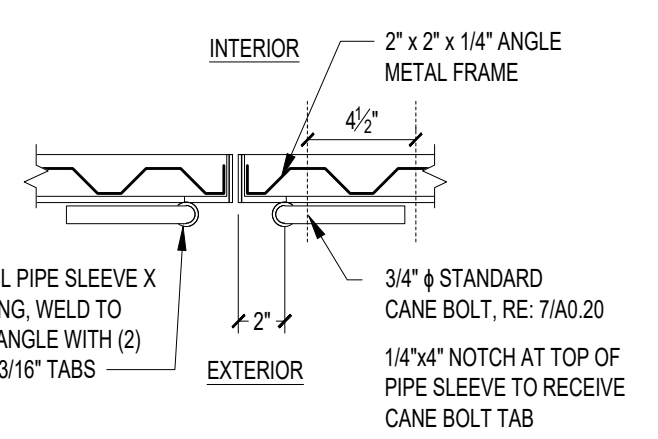

**5A** GATE PLAN DETAIL  
1 1/2" = 1'-0"

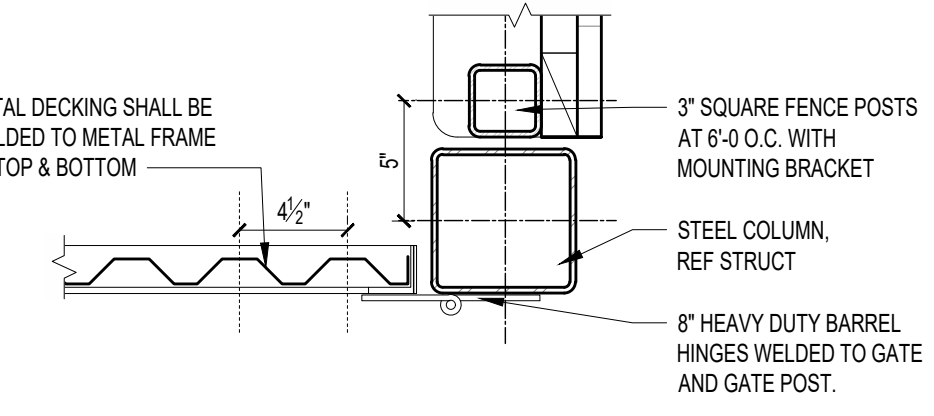

**5** DUMPSTER GATE DETAIL  
1 1/2" = 1'-0"

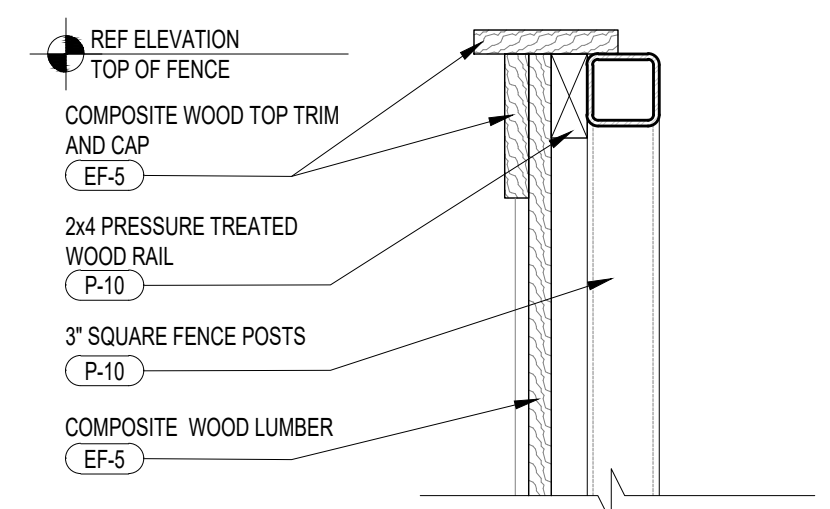

**6** TRIM & CAP DETAIL  
1 1/2" = 1'-0"

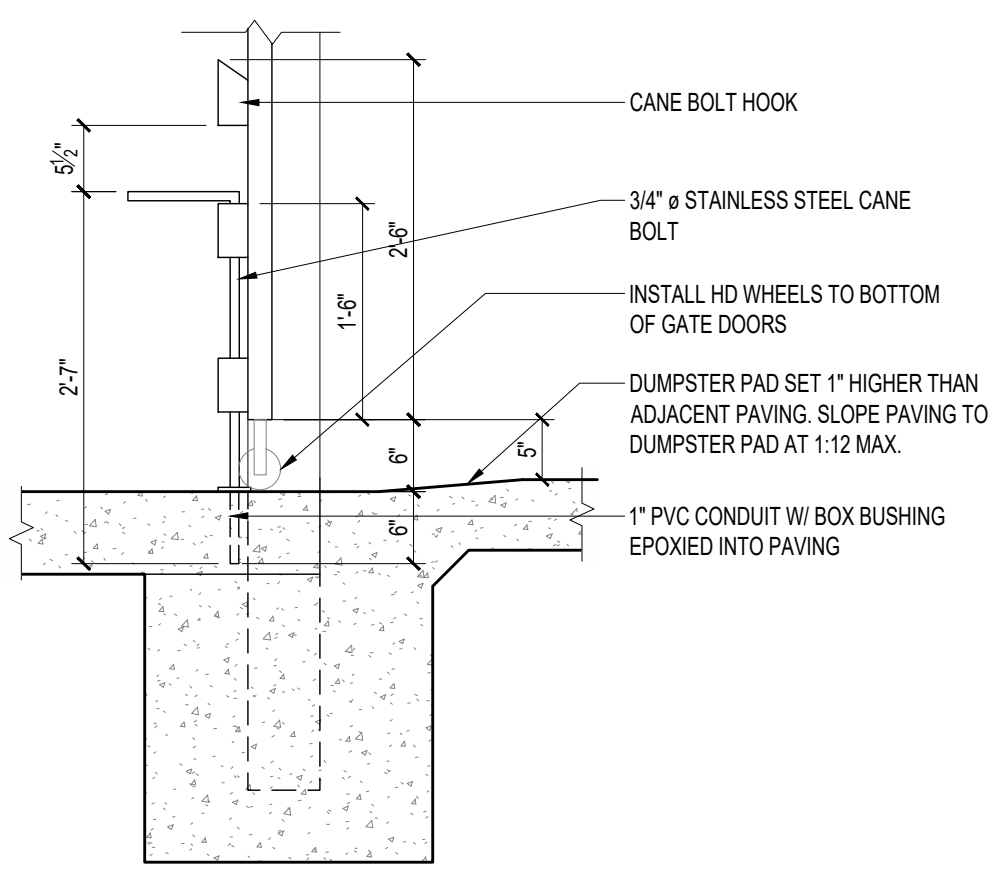

**7** DUMPSTER GATE THRESHOLD DETAIL  
3/4" = 1'-0"

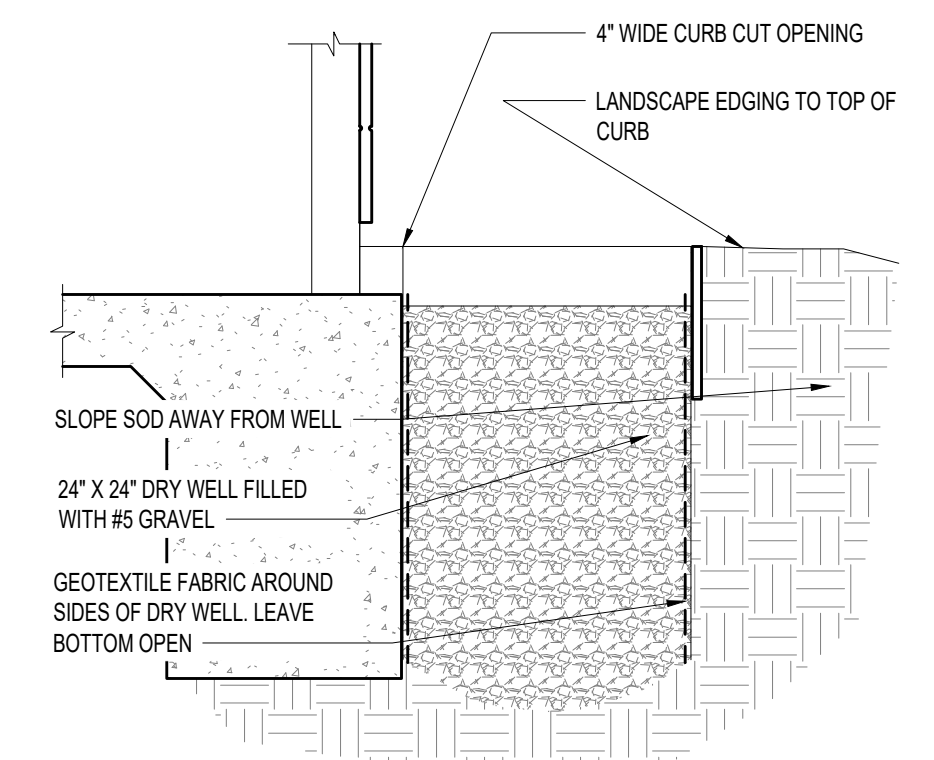

**8** DRY WALL DRAIN DETAIL  
3/4" = 1'-0"

3/12/2024 9:59 AM