

5 EXTERIOR FINISHES

MARK	ITEM	SPECIFICATION	REMARKS
A	ROOFING SYSTEM	STANDING SEAM METAL ROOF SYSTEM	COLOR TO BE SELECTED BY OWNER
B	ALUMINUM WINDOWS	12"x12" THERMALLY BROKEN ANODIZED ALUMINUM FRAME WITH 1" LOW E, TINTED THERMAL GLASS	COLOR TO BE SELECTED BY OWNER
C	EXTERIOR SIDING SYSTEM	PREMIUM-PREFINISHED MAINTENANCE-FREE NICHHA FIBER CEMENT PANELS OR PREMIUM HORIZONTAL METAL SIDING FINISH SYSTEM.	COLOR/TEXTURE TO BE SELECTED BY OWNER
D	CAP/FASCIA/TRIM FLASHING	PREFINISHED 24 GA STEEL WITH KYNAR 500 FINISH	COLOR TO BE SELECTED BY OWNER
E	STEEL PIPE COLUMNS	PAINT OR WRAP COLUMNS WITH BREAK METAL TO MATCH ALUMINUM ENTRANCE DOORS	COLOR TO BE SELECTED BY OWNER
F	EXTERIOR METAL SIDING SYSTEM	PREMIUM VERTICAL METAL SIDING FINISH SYSTEM.	COLOR TO BE SELECTED BY OWNER

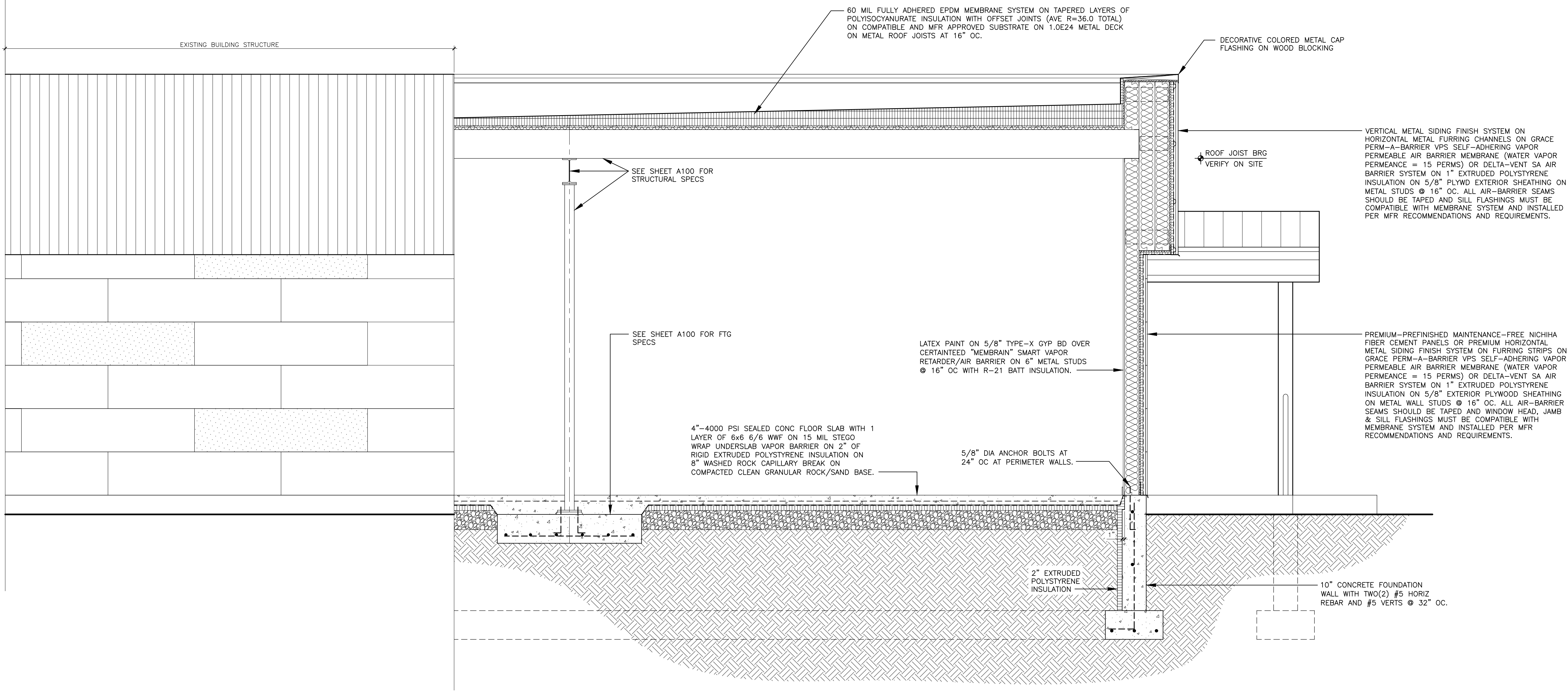
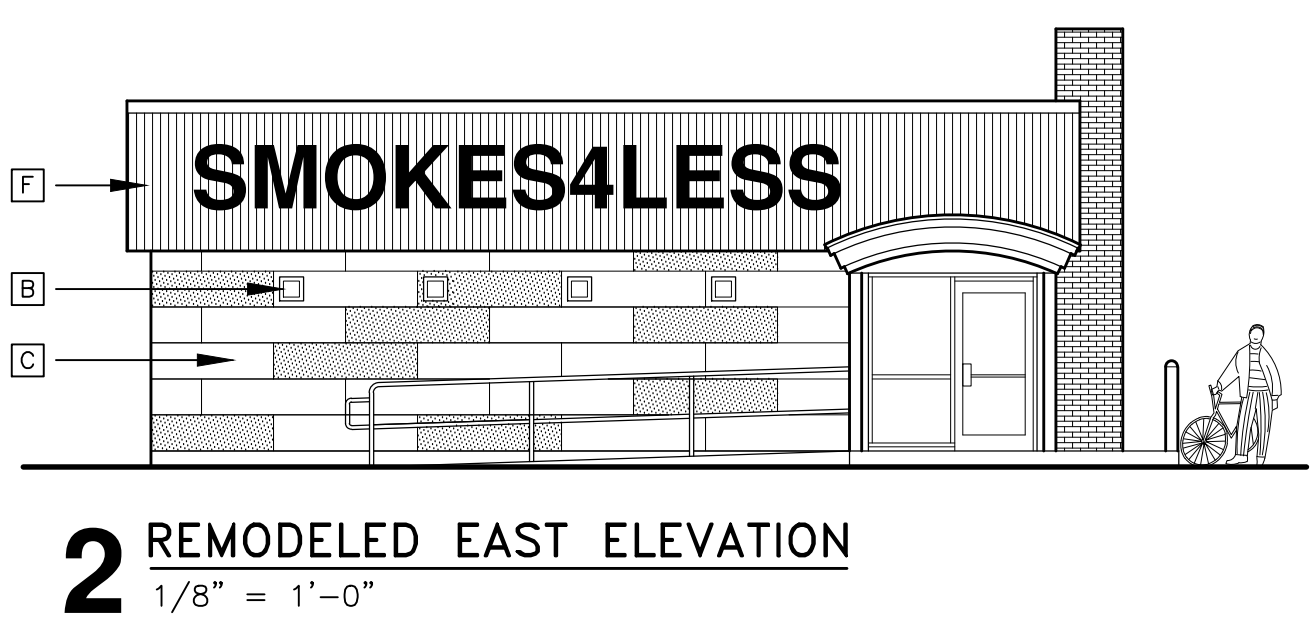
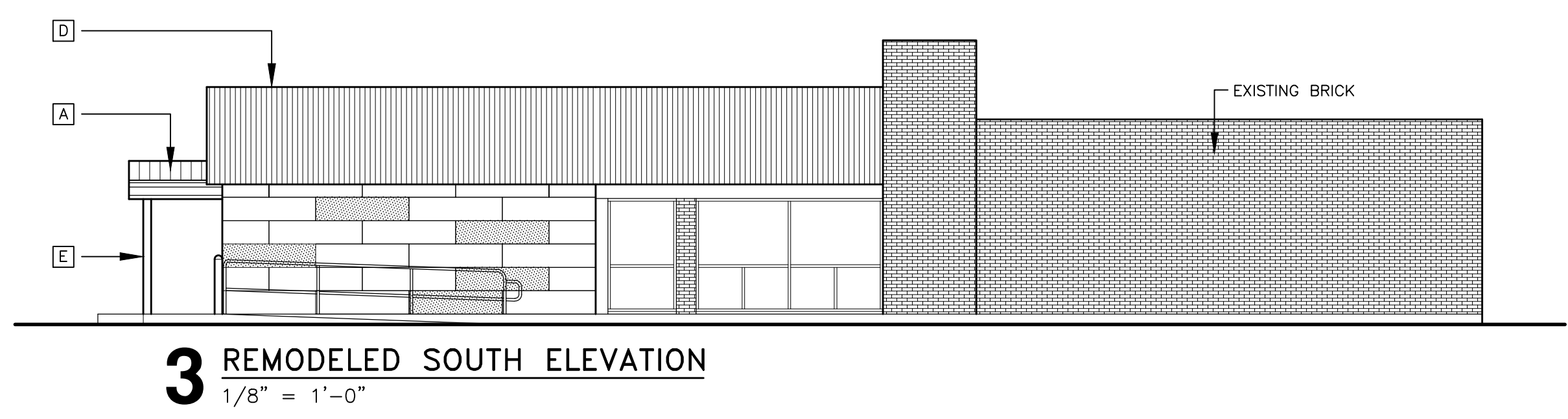
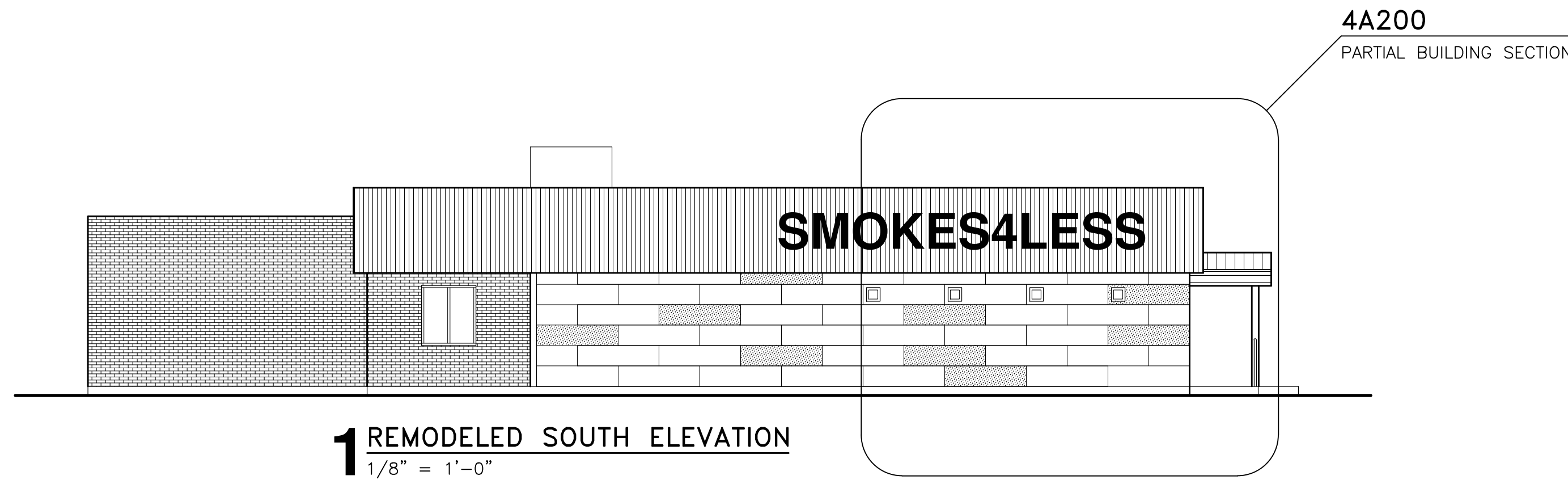

EcoGreen Architects LLC
 21316 QUARRY ROAD
 CALEDONIA, MN 55921
 (608) 317-1953

SMOKES4LESS BUILDING ADDITION
 91 COPELAND AVENUE
 LA CROSSE, WISCONSIN

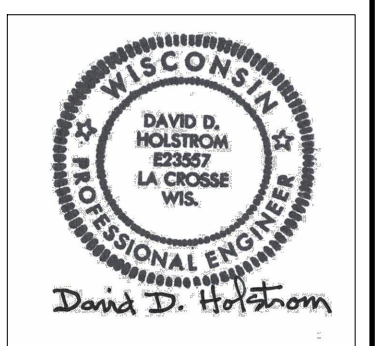

I HEREBY CERTIFY THAT THIS PLAN, SPECIFICATION, OR REPORT WAS PREPARED BY ME, OR UNDER MY DIRECT SUPERVISION AND THAT I AM A DULY LICENSED PROFESSIONAL ENGINEER UNDER THE LAWS OF THE STATE OF WISCONSIN.

SIGNED _____
 DATE _____
 NUMBER _____

THIS DRAWING IS AND WILL REMAIN THE PROPERTY OF THE DESIGNER AND ANY REPRODUCTION OR USE FOR ANYTHING BUT THE SPECIFICALLY AGREED UPON PURPOSES, WITHOUT THE PRIOR WRITTEN CONSENT OF THE DESIGNER, IS STRICTLY PROHIBITED.

JOB # 2023.05
 AUG 21, 2023
 REVISIONS

PLOT 1/8" = 1'-0"

ELEVATIONS
 SECTION DETAIL

A200