

I HEREBY CERTIFY THAT THIS PLAN, SPECIFICATION, OR REPORT WAS PREPARED BY ME, OR UNDER MY DIRECT SUPERVISION AND THAT I AM A QUALIFIED PROFESSIONAL ENGINEER UNDER THE LAWS OF THE STATE OF WISCONSIN.

SIGNED \_\_\_\_\_  
DATE \_\_\_\_\_  
NUMBER \_\_\_\_\_

THIS DRAWING IS AND WILL REMAIN THE PROPERTY OF THE DESIGNER AND ANY REPRODUCTION OR USE FOR ANYTHING BUT THE SPECIFICALLY AGREED UPON PURPOSES, WITHOUT THE PRIOR WRITTEN CONSENT OF THE DESIGNER, IS STRICTLY PROHIBITED.

JOB # 2023.05

AUG 21, 2023

REVISIONS

PLOT 1/8" = 1'-0"

EXISTING PLAN  
DEMO PLAN  
FOUNDATION PLAN  
ROOF FRAMING PLAN  
REMODELED PLAN

**A100**

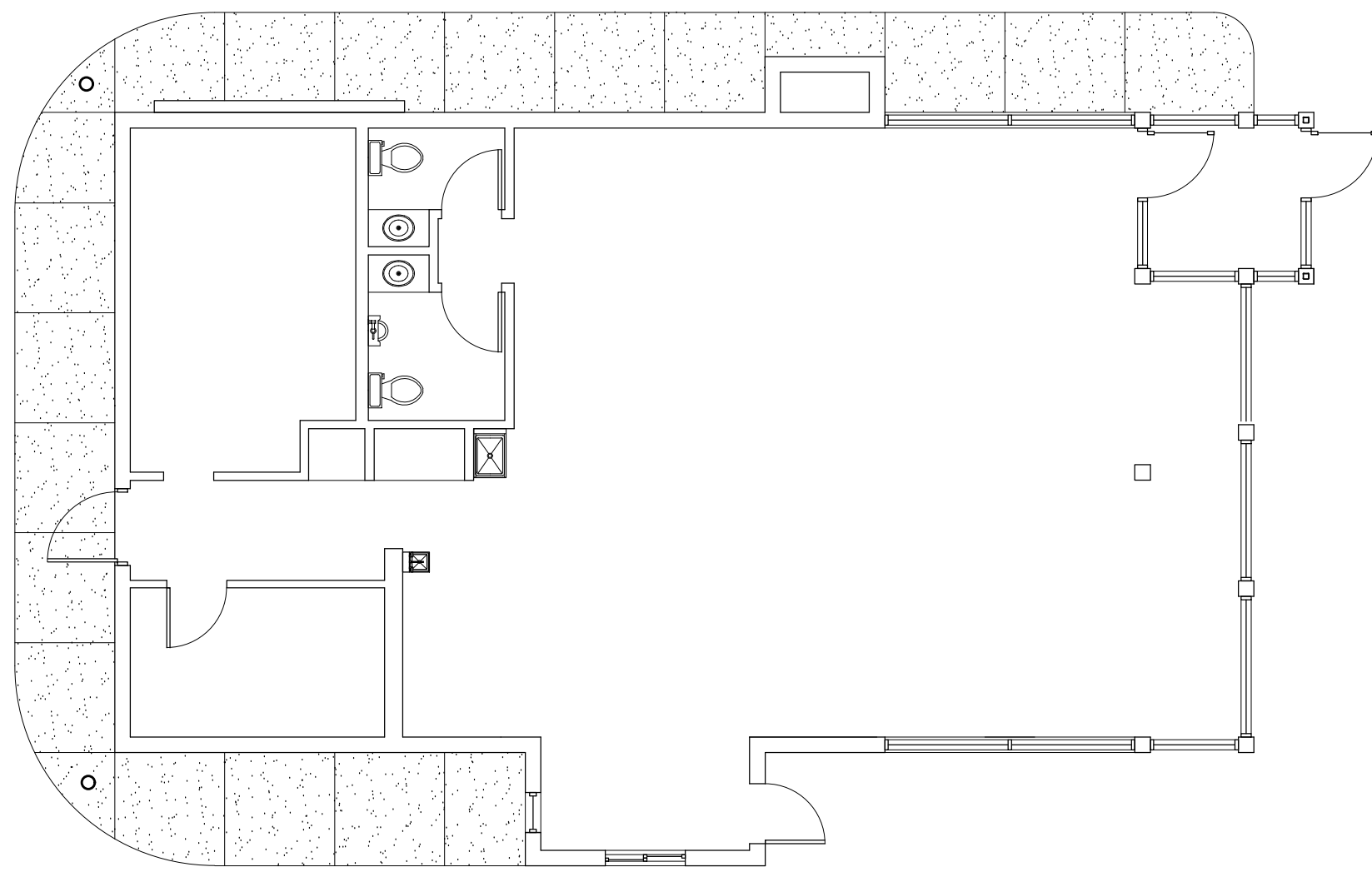

**1** EXISTING FLOOR PLAN  
1/8" = 1'-0"

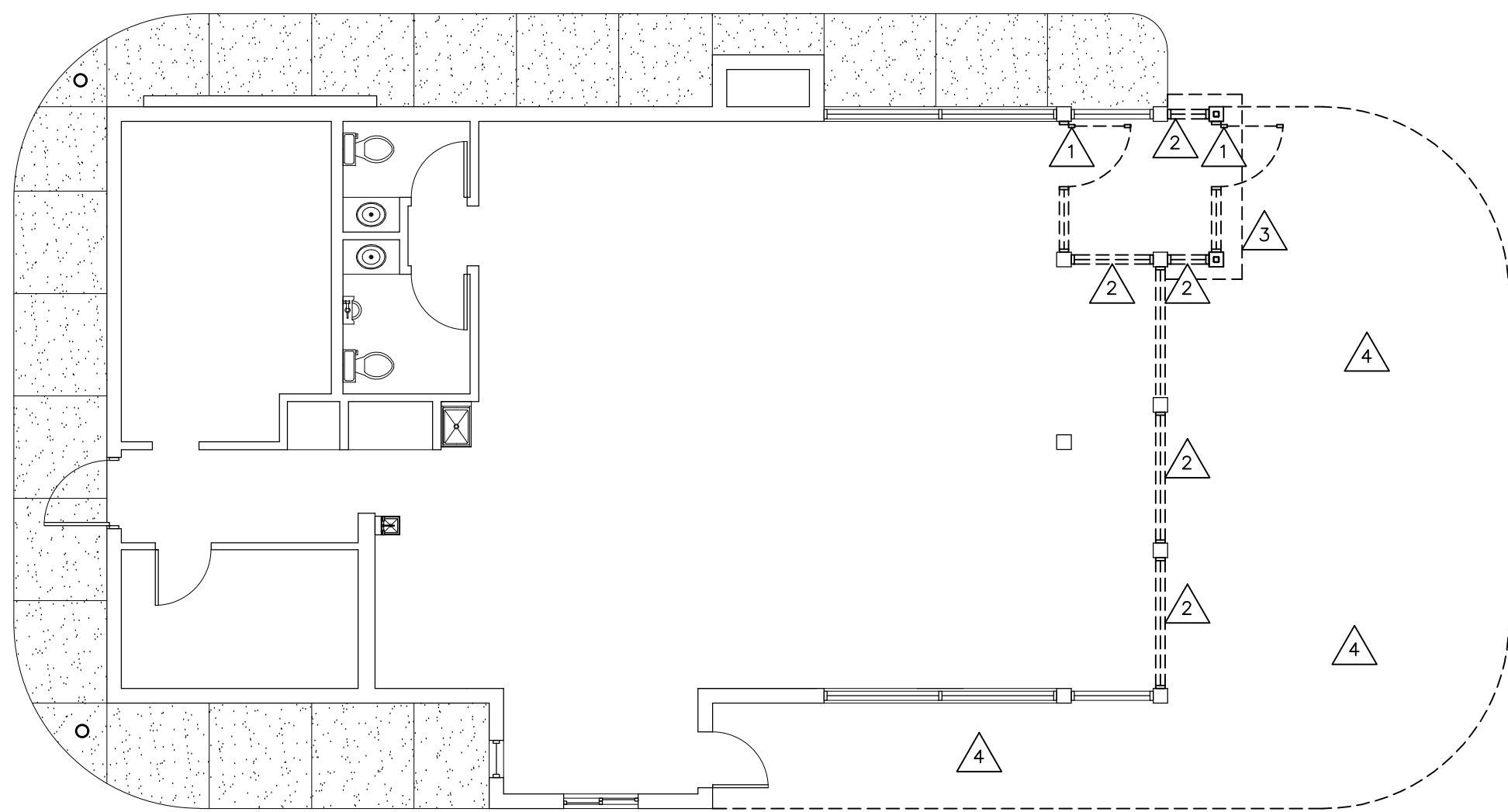

**2** EXISTING | DEMOLITION PLAN  
1/8" = 1'-0"

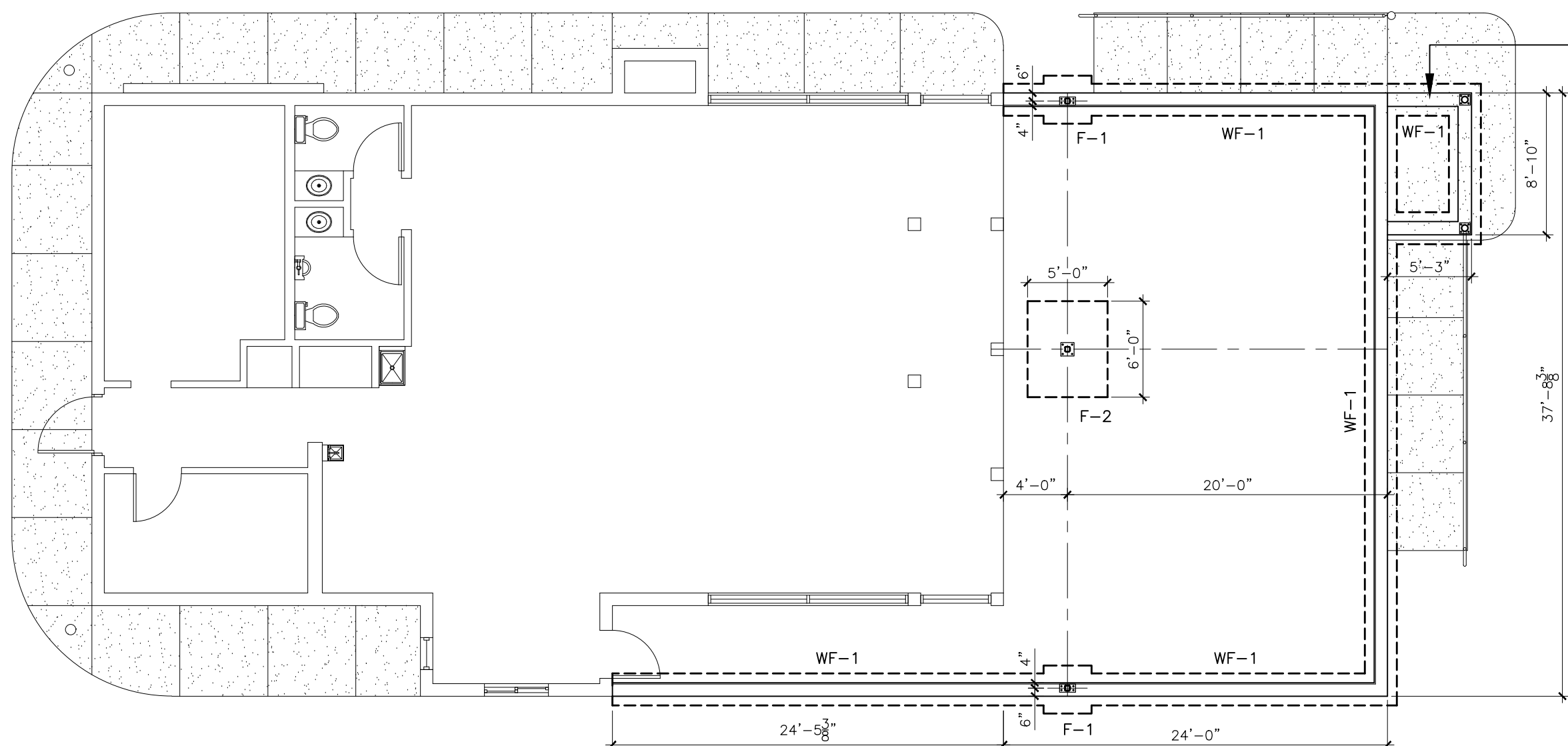

**4** ADDITION FOUNDATION PLAN  
1/8" = 1'-0"

**7** STRUCTURAL SCHEDULE

MARK	SECTION	REMARKS
RB-1	W10 x 33 BEAM - GRADE A992-50 STEEL BEAM	ROOF BEAM
RB-2	REUSE   REPLACE EXISTING FRONT ENTRY ROOF BEAMS	ROOF BEAMS AT ENTRANCE
RJ-1	1200S200-97 CLARKDIETRICH ROOF JOIST	ROOF JOISTS @ 16" OC ABOVE NEW ADDITION
RJ-2	1200S200-97 CLARKDIETRICH ROOF JOIST	ROOF JOISTS @ 16" OC ABOVE NEW ADDITION
RJ-3	REUSE   EXTEND   REPLACE EXISTING ROOF JOISTS	FRONT ENTRY ROOF JOISTS
C-1	REUSE EXISTING OR USE NEW 5" DIA PIPE COLUMNS	COLUMNS AT FRONT ENTRY CANOPY
C-2	HSS 4"x4"x.25" A500 GR.B-46 SQ TUBE COLUMN	COLUMNS SUPPORTING ROOF BEAM ① ②
STUD-1	600S162-54 CLARKDIETRICH WALL STUDS	EXTERIOR WALL STUDS @ 16" OC AT NEW ADDITION

GENERAL NOTES:  
 ① 10"x10"x3/4" BASEPLATE W/ 4 EA - 3/4" A.B. AND 1/2" TOP PLATE AT CENTER COLUMN.  
 ② 6"x12"x3/4" BASEPLATE W/ 4 EA - 3/4" A.B. AND 1/2" TOP PLATE AT FOUNDATION WALL COLUMNS. OFFSET BASEPLATE 6" FROM OUTSIDE FOUNDATION WALL.

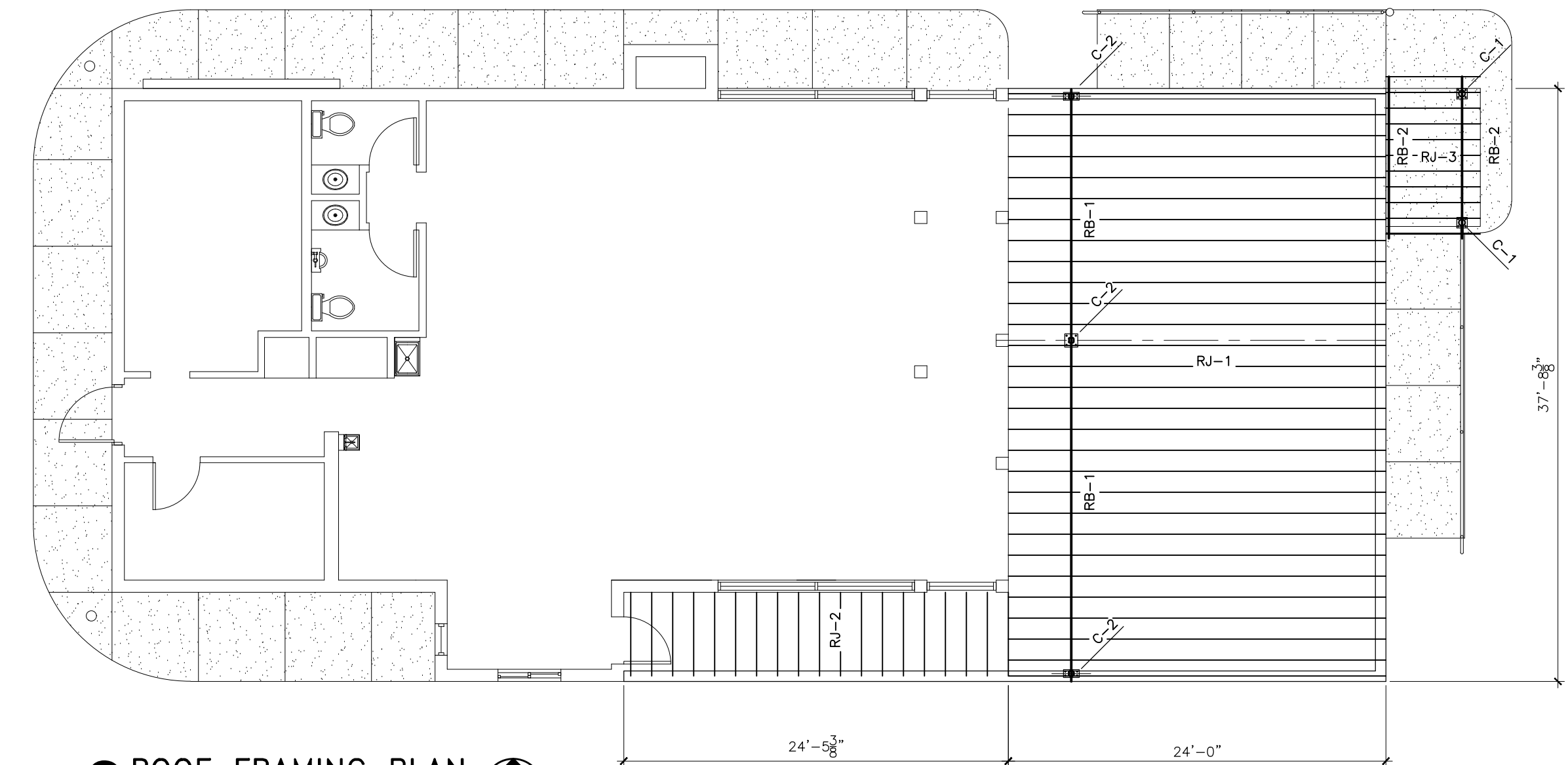

**6** ROOF FRAMING PLAN  
1/8" = 1'-0"

**9** PLAN NOTES

- ① NEW PARTITION W/ 3 5/8" MET STUDS, 5/8" GYP BD BOTH SIDES.
- ② RELOCATED VESTIBULE DOORS, FRAMES & GLASS.
- ③ 12" x 12" ALUM STOREFRONT WINDOWS (TYPICAL-SEE ELEVATIONS)
- ④ NEW CONCRETE RAMP & HANDRAILS.
- ⑤ APPLY ANTI-SLIP COLORED EDGE TREATMENT AT ENTRY STEP.
- ⑥ NEW PROTECTIVE PIPE BOLLARD.
- ⑦ CLEAN ALL NEW EXPOSED CEILING STRUCTURE/ELEMENTS & PAINT WITH COLOR TO MATCH SHERWIN WILLIAMS #SW 6825 - "IZMIR PURPLE" - CONFIRM WITH OWNER.

**3** DEMO NOTES

- ① DEMO DOORS AND FRAMES AND SIDELITES, SALVAGE FOR RELOCATION.
- ② DEMO WINDOWS AND FRAMES AND SALVAGE FOR POSSIBLE RELOCATION.
- ③ DEMO ROOF SECTION, SALVAGE FOR REUSE OR TEMPLATE FOR NEW ENTRY ROOF SECTION.
- ④ DEMO EXTERIOR CONC SLAB AND PATIO AREA.

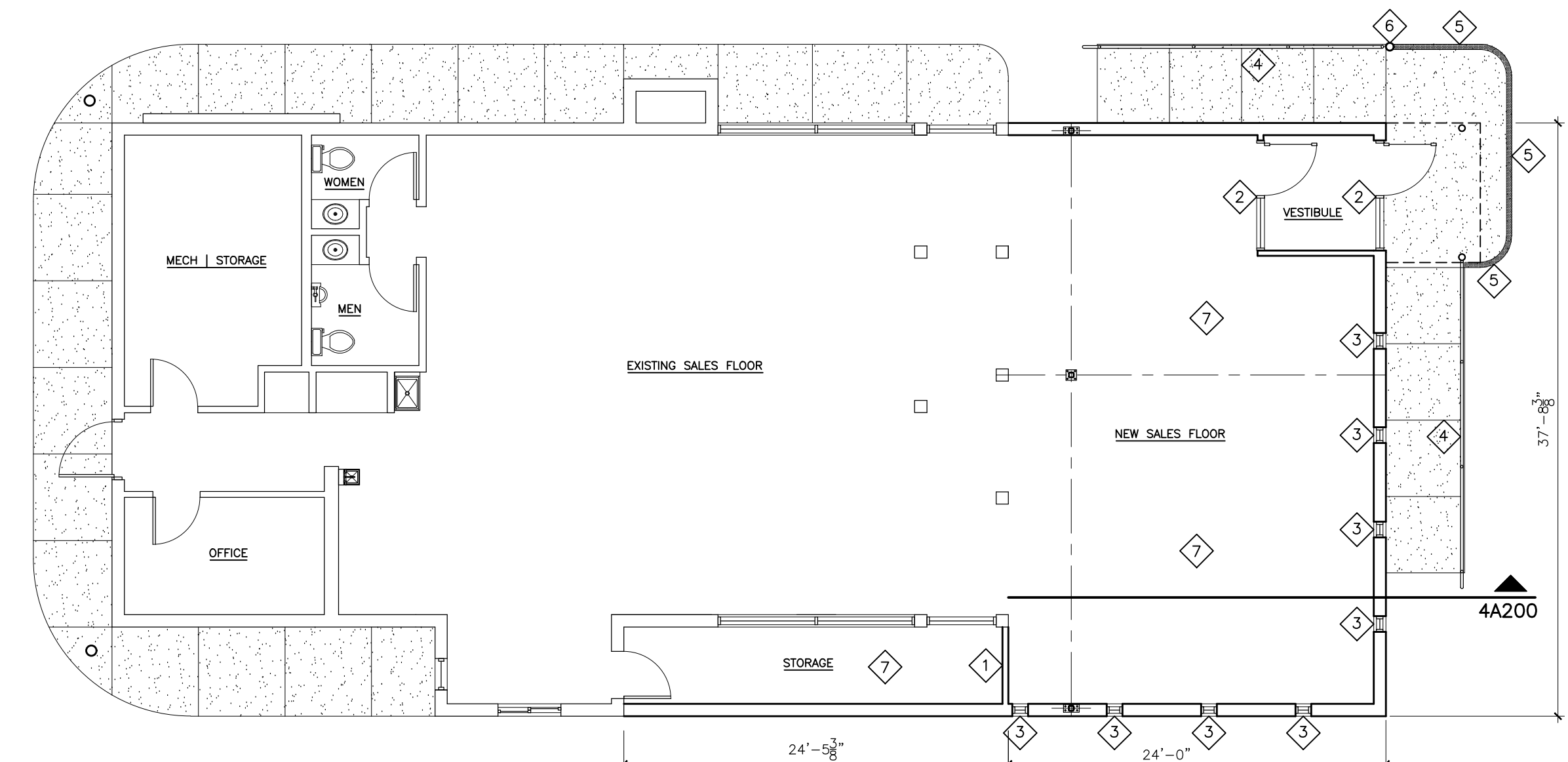

**8** REMODELED FLOOR PLAN  
1/8" = 1'-0"

**5** FOOTING SCHEDULE

MARK	SIZE	REINFORCING	REMARKS
WF-1	2'-0" x 12" THICK	3-#5 CONTINUOUS REBAR	PERIMETER WALL FTG
F-1	3'-0" x 3'-0" x 12" THICK	3 EA #5 E.W.	COLUMN PAD FOOTING
F-2	5'-0" x 6'-0" x 12" THICK	6-#5 LONG & 7-#5 SHORT	COLUMN PAD FOOTING

LOWER TOP OF EXTERIOR FOUNDATION WALL 6" BELOW BUILDING FOUNDATION FOR PITCHED SLAB.