



Restaurant Support Office  
6800 Bishop Road, Plano, TX 75024  
Tel: 972-769-3100 Fax: 972-769-3101

Restaurant:  
**Raising Cane's**  
Restaurant #C1148  
Hwy 16 & Braund St  
La Crosse, WI 54600  
P4-V-AV (A)

Designer's Information:  
**SHREMSHOCK**  
Shremshock Architects, Inc.  
7775 Walton Parkway Suite 250 New Albany, OH 43054  
t: 614 545 4550 | f: 614 545 4555 | shremshock.com  
Gerard S. Shremshock, Architect  
Timothy J. Shremshock, Architect

Prototype Phase: 2023  
Project Issue Date: 00-00-0000  
SAI Project Manager: PDS

100% SUBMISSION  
03-11-2024

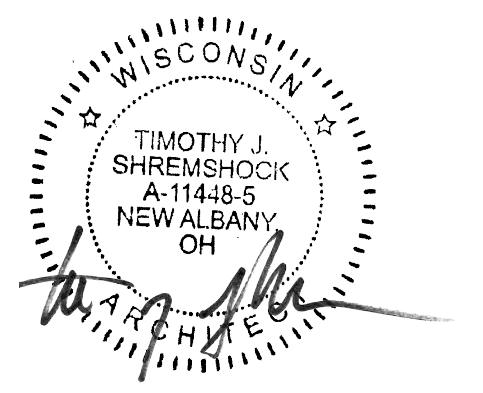

Sheet Versions:

#	Date	Description
-	-	-
-	-	-
-	-	-
-	-	-
-	-	-
-	-	-
-	-	-
-	-	-
-	-	-
-	-	-

Sheet Title:  
**EXTERIOR KEYNOTE ELEVATIONS**

Sheet Number:  
**A4.10**  
SAI Job Number: 230372

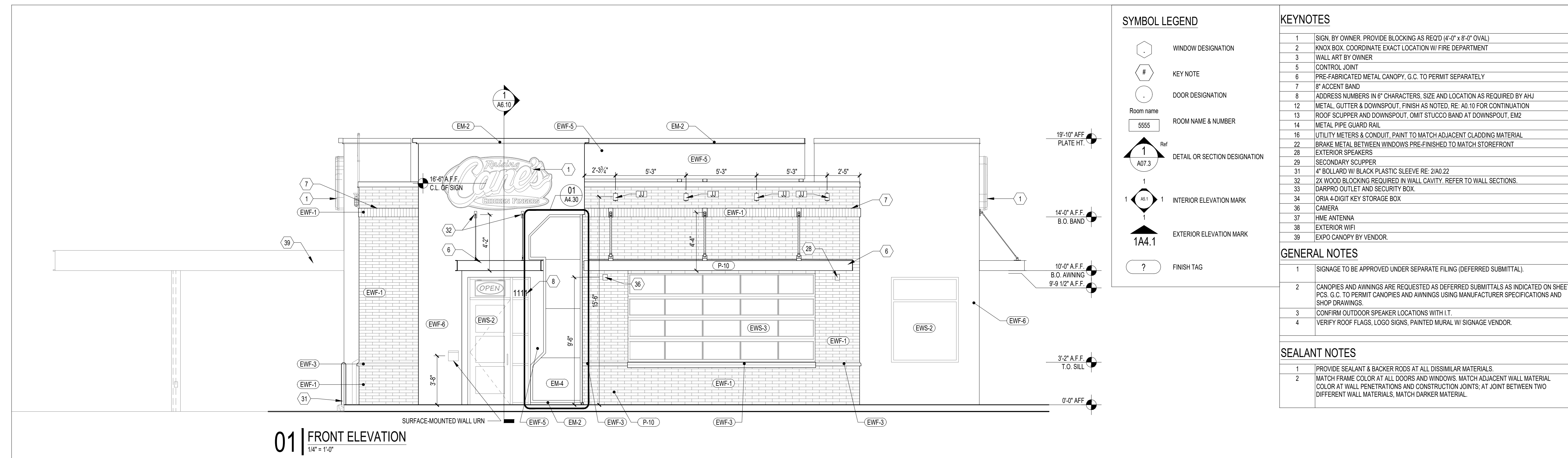

**01 | FRONT ELEVATION**  
1/4" = 1'-0"

**SCHEDULE OF EXTERIOR MATERIALS**

KEY	MATERIALS	MANUFACTURER	PRODUCT	COLOR / FINISH	DESCRIPTION
EM-1	STANDING SEAM ROOF	BERRIDGE	TEE-LOCK PANEL	KYNAR 500 MATTE BLACK	GALVANIZED STEEL SHEET W/ KYNAR FINISH (24 GA.) STANDARD COLOR
EM-2	METAL CAP FLASHING	BERRIDGE		KYNAR 500 MATTE BLACK	GALVANIZED STEEL SHEET W/ KYNAR FINISH (24 GA.) STANDARD COLOR
EM-3	POWDER COATED STEEL	SIGNAGE SUPPLIER		CHARCOAL	METAL ACCENT PANEL
EM-4	METAL ACCENT PANELS	SIGNAGE SUPPLIER		DISTRESSED/SALVAGED RED	METAL PANELS TO BE APPLIED OVER STUCCO WALL EWF-5
EWF-1	BRICK VENEER	BELDEN	NORMAN STANDARD	MEDIUM RANGE IRON SPOT	1/2 RUNNING BOND, REFER TO DETAIL. MORTAR: SOLOMAN COLORS, INC. 10H LIGHT BUFF JOINT PROFILE. WEATHER-STRUCK
EWF-2	ELASTOMERIC COATING	DRYVIT	SANDPEBBLE E	SW7869 SUMMIT GREY	APPLIED OVER PORTLAND CEMENT STUCCO AT EXTERIOR WALLS. APPLIED OVER MASONRY AT CORRAL.
EWF-3	CAST STONE LEDGE	MARCSTONE		6658 ARCHITECT'S GREY	MORTAR: ARGOS MAGNOLIA MASON'S MIX
EWF-4	BRICK VENEER	BORAL	MODULAR	ALAMO	MORTAR: LAFARGE IVORY BUFF, SACK RUB FINISH
EWF-5	ELASTOMERIC COATING	DRYVIT	SANDPEBBLE E	132 MOUNTAIN FOG	APPLIED OVER PORTLAND CEMENT STUCCO EXTERIOR WALL. APPLIED OVER EIFS AT ROOF SCREEN.
EWF-6	ELASTOMERIC COATING	DRYVIT	SANDPEBBLE E	456 OYSTER SHELL	APPLIED OVER PORTLAND CEMENT STUCCO AT EXTERIOR WALLS.
EWS-1	DRIVE-THRU WINDOW	REFER TO WINDOW SCHED.	REFER TO WINDOW SCHED.	REFER TO WINDOW SCHED.	
EWS-2	ALUMINUM STOREFRONT	REFER TO WINDOW SCHED.	REFER TO WINDOW SCHED.	REFER TO WINDOW SCHED.	
EWS-3	OVERHEAD DOOR	RENLITA	SOVERIGN	BLACK/GLASS	

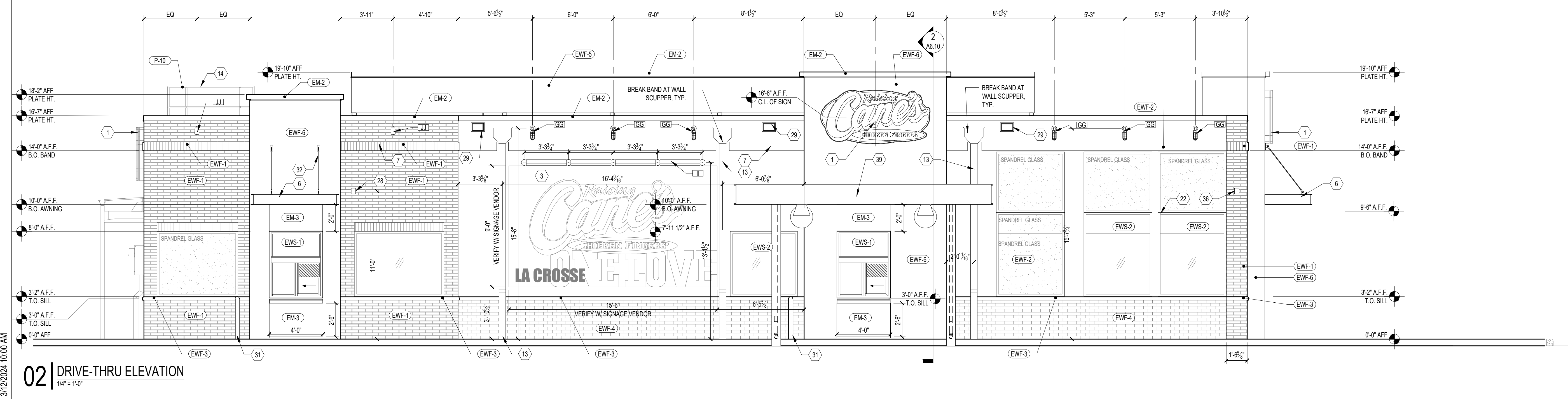

**02 | DRIVE-THRU ELEVATION**  
1/4" = 1'-0"

3/12/2024 10:00 AM



Restaurant Support Office  
6800 Bishop Road, Plano, TX 75024  
Tel: 972-769-3100 Fax: 972-769-3101

Restaurant:  
**Raising Cane's**  
Restaurant #C1148  
Hwy 16 & Braund St  
La Crosse, WI 54600  
P4-V-AV (A)

Designer's Information:  
**SHREMSHOCK**  
Shremshock Architects, Inc.  
7775 Walton Parkway Suite 250 New Albany, OH 43054  
t: 614 545 4550 | f: 614 545 4555 | shremshock.com  
Gerard S. Shremshock, Architect  
Timothy J. Shremshock, Architect

Prototype Phase: 2023  
Project Issue Date: 00-00-0000  
SAI Project Manager: PDS

100% SUBMISSION  
03-11-2024

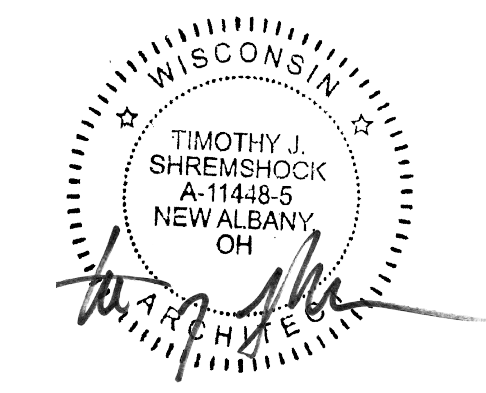

Sheet Versions:

#	Date	Description
-	-	-
-	-	-
-	-	-
-	-	-
-	-	-
-	-	-
-	-	-
-	-	-

Sheet Title:  
**EXTERIOR KEYNOTE ELEVATIONS**

Sheet Number:  
**A4.20**

SAI Job Number: 230372

**SYMBOL LEGEND**

	WINDOW DESIGNATION
	KEY NOTE
	DOOR DESIGNATION
Room name	ROOM NAME & NUMBER
5555	
	DETAIL OR SECTION DESIGNATION
1 A07.3	
	INTERIOR ELEVATION MARK
1 A5.1	
	EXTERIOR ELEVATION MARK
1A4.1	
	FINISH TAG
?	

**KEYNOTES**

- SIGN. BY OWNER. PROVIDE BLOCKING AS REQ'D (4'-0" x 8'-0" OVAL)
- KNOX BOX. COORDINATE EXACT LOCATION W/ FIRE DEPARTMENT
- WALL ART BY OWNER
- CONTROL JOINT
- PRE-FABRICATED METAL CANOPY, G.C. TO PERMIT SEPARATELY
- 8" ACCENT BAND
- ADDRESS NUMBERS IN 6" CHARACTERS, SIZE AND LOCATION AS REQUIRED BY AHJ
- METAL GUTTER & DOWNSPOUT, FINISH AS NOTED, RE. A0.10 FOR CONTINUATION
- ROOF SCUPPER AND DOWNSPOUT, OMIT STUCCO BAND AT DOWNSPOUT, EM2
- METAL PIPE GUARD RAIL
- UTILITY METERS & CONDUIT, PAINT TO MATCH ADJACENT CLADDING MATERIAL
- BRAKE METAL BETWEEN WINDOWS PRE-FINISHED TO MATCH STOREFRONT
- EXTERIOR SPEAKERS
- SECONDARY SCUPPER
- 14" BOLLARD W/ BLACK PLASTIC SLEEVE RE: 2/A0.22
- 2X WOOD BLOCKING REQUIRED IN WALL CAVITY. REFER TO WALL SECTIONS.
- DARPRO OUTLET AND SECURITY BOX.
- ORIA 4-DIGIT KEY STORAGE BOX
- CAMERA
- HME ANTENNA
- EXTERIOR WIFI
- EXPO CANOPY BY VENDOR.

**GENERAL NOTES**

- SIGNAGE TO BE APPROVED UNDER SEPARATE FILING (DEFERRED SUBMITTAL).
- CANOPIES AND AWNINGS ARE REQUESTED AS DEFERRED SUBMITTALS AS INDICATED ON SHEET POS. G.C. TO PERMIT CANOPIES AND AWNINGS USING MANUFACTURER SPECIFICATIONS AND SHOP DRAWINGS.
- CONFIRM OUTDOOR SPEAKER LOCATIONS WITH I.T.
- VERIFY ROOF FLAGS, LOGO SIGNS, PAINTED MURAL W/ SIGNAGE VENDOR.

**SEALANT NOTES**

- PROVIDE SEALANT & BACKER RODS AT ALL DISSIMILAR MATERIALS.
- MATCH FRAME COLOR AT ALL DOORS AND WINDOWS, MATCH ADJACENT WALL MATERIAL COLOR AT WALL PENETRATIONS AND CONSTRUCTION JOINTS; AT JOINT BETWEEN TWO DIFFERENT WALL MATERIALS, MATCH DARKER MATERIAL.

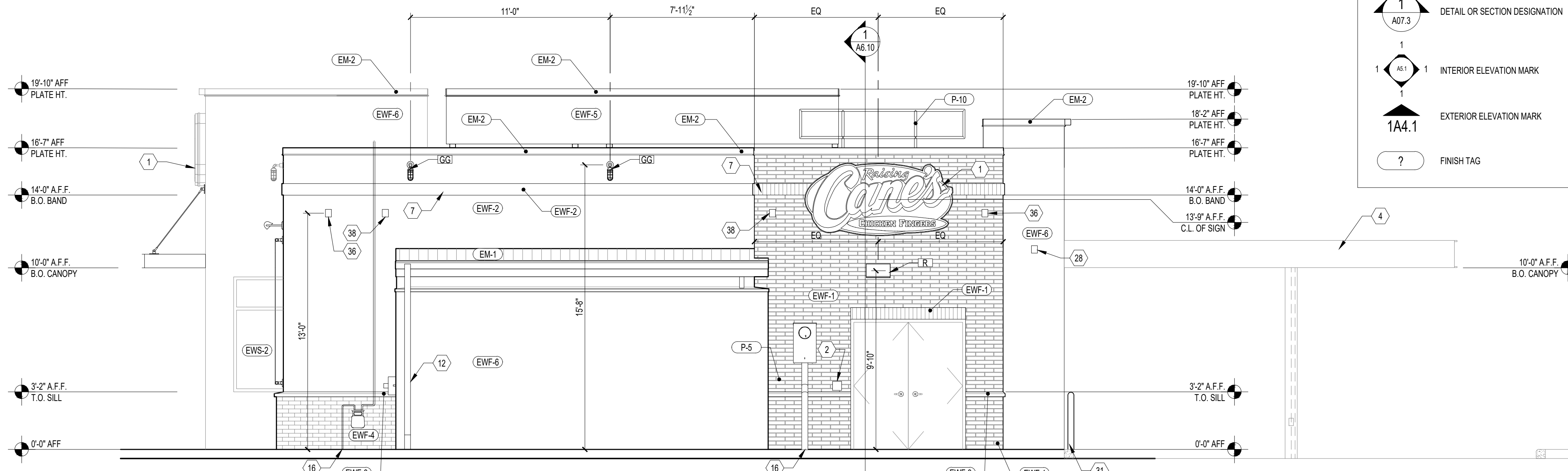

**01 | REAR ELEVATION**  
1/4" = 1'-0"

**SCHEDULE OF EXTERIOR MATERIALS**

KEY	MATERIALS	MANUFACTURER	PRODUCT	COLOR / FINISH	DESCRIPTION
EM-1	STANDING SEAM ROOF	BERRIDGE	TEE-LOCK PANEL	KYNAR 500 MATTE BLACK	GALVANIZED STEEL SHEET W/ KYNAR FINISH (24 GA.) STANDARD COLOR
EM-2	METAL CAP FLASHING	BERRIDGE		KYNAR 500 MATTE BLACK	GALVANIZED STEEL SHEET W/ KYNAR FINISH (24 GA.) STANDARD COLOR
EM-3	POWDER COATED STEEL	SIGNAGE SUPPLIER		CHARCOAL	METAL ACCENT PANEL
EM-4	METAL ACCENT PANELS	SIGNAGE SUPPLIER		DISTRESSED/SALVAGED RED	METAL PANELS TO BE APPLIED OVER STUCCO WALL EWF-5
EWF-1	BRICK VENEER	BELDEN	NORMAN STANDARD	MEDIUM RANGE IRON SPOT	1/2 RUNNING BOND, REFER TO DETAIL. MORTAR: SOLOMAN COLORS, INC. 10H LIGHT BUFF JOINT PROFILE. WEATHER-STRUCK
EWF-2	ELASTOMERIC COATING	DRYVIT	SANDPEBBLE E	SW7869 SUMMIT GREY	APPLIED OVER PORTLAND CEMENT STUCCO AT EXTERIOR WALLS. APPLIED OVER MASONRY AT CORRAL.
EWF-3	CAST STONE LEDGE	MARCSTONE		6658 ARCHITECTS GREY	MORTAR: ARGOS MAGNOLIA MASON'S MIX
EWF-4	BRICK VENEER	BORAL	MODULAR	ALAMO	MORTAR: LAFARGE IVORY BUFF, SACK RUB FINISH
EWF-5	ELASTOMERIC COATING	DRYVIT	SANDPEBBLE E	132 MOUNTAIN FOG	APPLIED OVER PORTLAND CEMENT STUCCO EXTERIOR WALL. APPLIED OVER EIFS AT ROOF SCREEN.
EWF-6	ELASTOMERIC COATING	DRYVIT	SANDPEBBLE E	456 OYSTER SHELL	APPLIED OVER PORTLAND CEMENT STUCCO AT EXTERIOR WALLS.
EWS-1	DRIVE-THRU WINDOW	REFER TO WINDOW SCHED.	REFER TO WINDOW SCHED.	REFER TO WINDOW SCHED.	
EWS-2	ALUMINUM STOREFRONT	REFER TO WINDOW SCHED.	REFER TO WINDOW SCHED.	REFER TO WINDOW SCHED.	

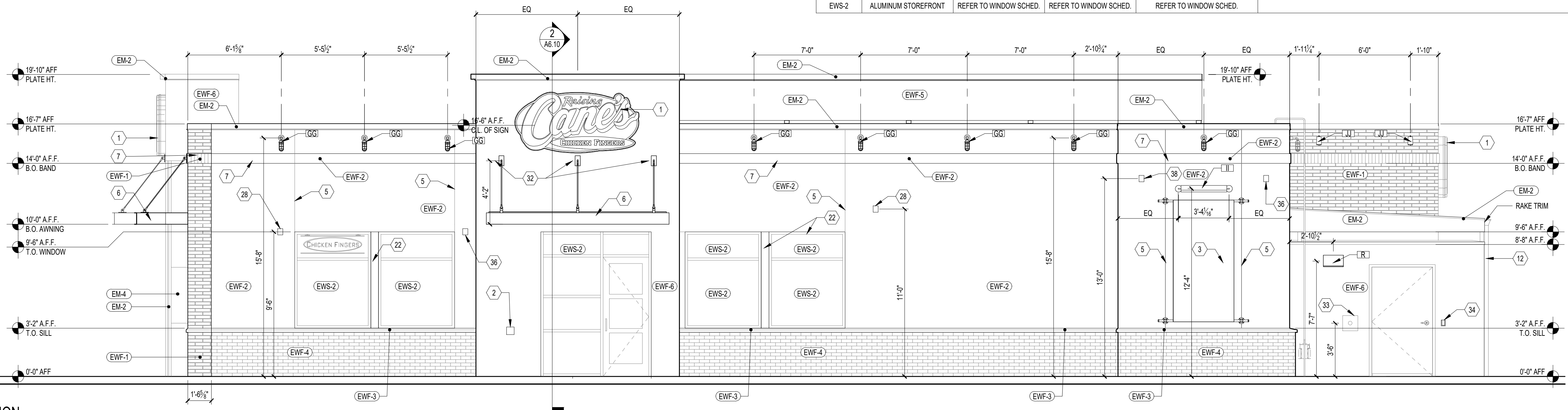

**02 | SIDE ENTRY ELEVATION**  
1/4" = 1'-0"

3/12/2024 10:00 AM